"All the News All the Time"
LARGEST HOME-DELIVERED CIRCULATION
LARGEST ADVERTISING VOLUME

METROPOLITAN 0700
The Times Telephone Number
Connecting All Departments

EQUAL RIGHTS

Los Angeles Times

LIBERTY UNDER THE LAW — TRUE INDUSTRIAL FREEDOM

In Two Parts — 32 Pages
PART I—TELEGRAPH SHEET—16 PAGES

METROPOLITAN 0700
The Times Telephone Number
Connecting All Departments

Vol. XLVIII. SATURDAY MORNING, OCTOBER 5, 1929. C DAILY, FIVE CENTS

BLOODY PRISON RIOT ENDS AS LEADERS KILL SELVES

Guards Found Slain in Shambles; Toll Stands at Twelve Dead; Investigations Launched

CANON CITY (Colo.) Oct. 4. (AP)—Suicide and surrender followed murder and destruction to end one of the bloodiest prison riots in the history of the nation here today.

Seven guards and five convicts were killed in the battle which terminated with the death of the desperate leader, Danny Daniels, by his own hand and the surrender of the 150 convicts he held under his rule for twelve hours in the embattled cell house No. 3.

All the leaders of the rebellion—and prison officials believe most of the fighting was done by these five leaders—died either by suicide or at the hands of Daniels before the riot ended in meek surrender at dawn today.

INQUIRY BEGUN

Officials of the penitentiary tonight turned their efforts to two channels—investigation and reconstruction.

The death toll stands at twelve—seven guards and five convicts with nearly as many injured, some of whom may die.

The dead:

Guards: R. P. Brown, Walter [illegible], Elmer G. Erwin, Jack J. [illegible], Robert A. Wiggins, Charles Shepherd, John W. McClelland.

Convicts: Danny Daniels, James [illegible], A. H. Davis, Melvin (Red) Majors, alias George Reiley; Albert [illegible].

The injured: Guard Myron H. Goodwin, shot through kidney; Guard E. J. Hollister, shot in jaw; Guard E. F. Osborn, shot through jaw; Warden Eugene Crawford, scalp and chest wounds; Sergt. E. C. Young, shot through right hip; John H. Hickman, convict, shot through right arm; Detective Wraith, shot through leg; A. B. Boukatcher, shot in neck; John Allan, shot in right hand; George Burger, scalp wound; J. E. Morris, shot in hand.

One of the surviving guards, Marvin Duncan, is under close guard in a hospital. He is believed to have lost his mind as the result of a night of terror spent in cellhouse No. 3 in company with the mutinous convicts.

He saw two other unarmed guards shot to death and their bodies tossed out a window. He saw two others, bound hand and foot, shot to death against a wall, and permitted to lie where they fell, and he heard Danny Daniels, official executioner for the revolting convicts, send a message to the warden that Duncan would be the next to die.

WARDEN WOUNDED

Four of the dead prison guards, slammed and slaughtered in cold blood inside the cellhouse, emphasized the convicts' demand for unlimited freedom. Warden Crawford, who declined all offers to parley with the embattled prisoners, was wounded during one of the attacks on the cell block.

National Guard troops and police details from four Colorado cities fired more than 7000 rounds of ammunition into the convicts' stronghold during the night. The battle was marked by two attempts to dynamite the cellhouse walls, one blast breaking all the windows, but

(Continued on Page 4, Column 2.)

STOCK SLIDE CONTINUES

Issues at New Low Levels

Unloading Scramble Sends Prices Crashing Again and Jams Ticker

New York Exchange Sales Total Greatest Since Setting of Record

NEW YORK, Oct. 4. (AP) — The wild scramble to unload stocks, which started in the last hour of trading yesterday, was resumed with increased violence today, prices of active issues breaking $2 to $10 a share, while a sprinkling of high-priced specialties fell $12 to $30. Final quotations showed only moderate recoveries from the day's lows, with at least 100 issues crashing into new low ground for the year.

So great was the volume of trading that the ticker was between thirty minutes and one hour behind the market for the greater part of the day, the final quotation being printed one hour and fourteen minutes after the closing gong had been sounded. Total sales of 5,623,900 shares were the largest since the record-breaking session of March 26, last, when 8,246,700 shares changed hands.

Today's selling gained considerable impetus from the unexpected increase of $43,000,000 in Federal Reserve brokers' loans announced after the close of the market last night. Margin calls went out in record-breaking volume in the past twenty-four hours and while the response was good, in view of the drastic nature of the decline which has washed away several billions in quoted values, much of today's liquidation is believed to have represented selling by disappointed speculators who were either unable or unwilling to hold on.

At their low prices today United States Steel common and many of

(Continued on Page 2, Column 4)

THE DAY'S NEWS SUMMED UP

FEATURES. Radio, Page 16, Part II; Markets and Financial, Pages 12 to 15, Part I; Oil News, Page 15, Part I; Pictures, Page 8, Part I; Comics, Page 10, Part II.

NEWS OF SOUTHERN COUNTIES. Page 7, Part I.

NEWS IN SPANISH. Page 16, Part I.

SHIPPING NEWS. Page 6, Part I.

SPORTS. Trojans face Oregon State football team at Coliseum today. Page 9, Part I.

Hollywood wins, Reds lose, Stars go into league lead. Page 9, Part I.

Mrs. Pressler to battle Glenna Collett for national women's golf title. Page 9, Part I.

Oregon in good shape for Stanford game. Page 9, Part I.

Bruins to meet Fresno State this afternoon. Page 9, Part I.

THE CITY. Eunice Pringle sobs story of attack charged to Pantages and withstands defense cross-examination. Page 1, Part II.

[illegible] contempt case taken under advisement by three judges. Page 1, Part II.

[illegible], sought in shooting of officer, surrenders to Sheriff's aides. Page 6, Part II.

Central and South America good-will cruise starts at noon today. Page 6, Part II.

Loew's State Theater strike forestalled by owner's ultimatum to union. Page 3, Part II.

State Director Meek reveals plans for Southern California highway projects. Page 2, Part II.

PACIFIC SLOPE. Mrs. Ken-[illegible]'s lawyer asks suit dismissal. Page 5, Part I.

Fruit stabilization corporation to withdraw offer of additional 1 cent [illegible] on raisins. Page 6, Part I.

GENERAL EASTERN. Inquiries are begun after ringleaders' suicide results in collapse of Colorado prison riot. Page 1, Part I.

Continued stock unloading scramble sends prices crashing to new low levels. Page 1, Part I.

Actress left $250,000 by grandmother after losing all of savings in Wall street. Page 1, Part I.

Premier MacDonald given enthusiastic welcome in New York. Page 2, Part I.

MacDonald says England and America are setting example for rest of world. Page 2, Part I.

Blame o' industrial racketeering placed on unions at open-shop conference. Page 3, Part I.

Society matron, serving prison term, "cleans up" $300,000 on Wall street. Page 6, Part I.

WASHINGTON. MacDonald and Hoover due to start peace conversations today. Page 1, Part I.

Maj.-Gen. Butler criticises present enforcement of dry laws at commission hearing. Page 5, Part I.

FOREIGN. Soviet flyers rain death on Chinese forces in most serious conflict of "war." Page 1, Part I.

Disillusioned French Communist writes truth of soviet regime for The Times, beginning tomorrow. Page 16, Part I.

REMEMBER THIS

Too many are out in the back yard looking for four-leaf clovers when opportunity knocks at the front door.

Dancers Waltz Out as Flames Destroy Hall

TUCSON (Ariz.) Oct. 4. (AP)—While two tired couples were tottering through the 143rd hour of a marathon dance which started last Saturday the $30,000 dance hall at Clearwater in which they were performing burned to the ground. The dancers fox-trotted out as the flames encroached upon them and continued their nonstop shuffling in a roped arena.

LADY MARY HEATH HOPES TO FLY AGAIN

CLEVELAND, Oct. 4. (AP)—Lady Mary Heath, British aviatrix who has been recovering from serious injuries suffered in an airplane crash here a month ago, has not lost her nerve and hopes to take to the air again soon, she said today.

REDS SLAY FROM AIR

Chinese Under Rain of Death

Soviet Flyers Drop Bombs and Rake Trenches With Machine-gun Fire

Aerial and Artillery Attack Viewed as Most Serious Action of "War"

HARBIN (Manchuria) Oct. 4. (Exclusive)—What has been described today by foreign military observers as the most serious Chinese - Russian military conflict since the beginning of the "war" occurred in the Manchouli sector, when three soviet planes flew over the city and the Chinese positions so low that it was possible to observe the pilots.

On Tuesday 400 soviet troops with two field guns approached the Chinese trench north of the city. Twenty minutes of fighting ensued. The Red troops withdrew finally to their original positions. At 5 a.m. yesterday several hundred Red troops, equipped with artillery, advanced against the Chinese positions on the west side of station No. 86, a few miles west of Manchouli.

TRENCH CAPTURED

Following a furious artillery barrage the Red infantry charged and captured one Chinese trench. There then followed several minutes of hand-to-hand fighting, both sides using bayonets and hand grenades. The Chinese lost three officers and twenty men. The fight lasted for about a half-hour, when the Russians abandoned their gains and retreated to their own lines.

At 10:30 the same morning the Red artillery opened fire from their positions northwest of the city, continuing the bombardment for one hour. About 100 shells filled with shrapnel and high explosives fell into the Chinese position adjacent to the city but caused no damage inside the town.

PLANES IN ACTION

At 5 p.m. on the same day the soviets renewed their attack on the Chinese positions while two squadrons of bombing planes, three planes in each squadron, flew over the Chinese lines dropping bombs and raking the trenches with machine-gun fire. This action continued until 7 p.m.

The Chinese losses were between thirty and forty killed or wounded. Most of the Chinese wounds were from bayonet stabs received in personal encounters.

The soviet losses are unknown, but the Chinese claim that they were between 200 and 300.

Instructions found in the pockets of some of the soviets who were killed ordered all Russian troops to carry the dead and wounded back to the soviet lines.

CIVILIANS ESCAPE

There were no casualties among the civilian population, which includes Chinese, Japanese and a few White Russians and the Brtish customs commission.

Reports from Hailar and other stations between Manchouli and the Hingan Mountains indicate intensive action by Russian planes as well as by guerrilla gangs of Mongols, supposedly incited by the soviets. An unconfirmed report says the Chinese Eastern Railroad has been cut off on this side of Hailar.

Confirmed reports say that soviet planes are reconnoitering nearly 300 miles inside the Chinese border near the two-mile Chinese Eastern Railroad tunnel through the Hingan Mountains, which is believed to be the next objective of the soviet air bombers.

POPE WELCOMES BISHOP

VATICAN CITY, Oct. 4. (AP)—Pope Pius today granted an audience to Rt. Rev. Francis J. L. Beckman, bishop of Lincoln, Neb.

Will Rogers Remarks:

BEVERLY HILLS, Oct. 4. [To the Editor of The Times:] Mr. Hoover certainly ought to feel relieved to have the Senate say to him "You have nothing to do with this tariff, let us fix it." What a hole that let him out of. The best he could get was the worst of it. Even Mr. Coolidge, as cautious as he was when he was the head man, got in wrong by just lowering the tariff on some kind of quail (I think it was bass-singing quail) or something. That's the only change he made in six years with the tariff, was just on the poor little ignorant quails, yet it brought down on him the wrath of the Catholics, the Protestants, the Kiwanis, Daughters of All Revolutions, Home for Snowbound Birds' Association, Senator Borah and the Democrats. So the Senate accidentally favored the President.

Yours,

WILL ROGERS.

"And the Goose Hangs High!"

BOYCOTT A BOOMERANG IN OPEN-SHOP WAR HERE

Remarkable Record of Forty Years of Failure for Favorite Weapon of Federation of Labor

This is the fifth of a series of articles on the Los Angeles open-shop war. Others will follow daily.

Following the defeat of the printers' strike by The Times and the successive failures of the typographical union to persuade Times employees to join its ranks, as told in the two preceding articles of this series, the union undertook to bring the paper to terms by means of the boycott.

While not unknown, this characteristic weapon was not as familiar to Los Angeles as it was later to become, when it was turned against the whole city. But even then it did not sit well with the community. Its application to The Times proved actually fortuitous, for the reason that the stand taken against it and its sponsors by some of the city's principal business houses at that time was a considerable factor in shaping permanent community sentiment against the closed shop and all its works, of which the boycott was an important one.

The boycott against The Times was aimed simultaneously against its circulation and its advertising. Hundreds of round, blue buttons were printed bearing in white letters the inscription "I don't read The Times." These were given away to any who would wear them. There were enough members of the typographical union and their friends to make these buttons a fairly common sight on the streets, particularly as part of their wearers' duty was to display them as much as possible.

At the same time union committees were calling upon all the merchants and other advertisers and urging them not to advertise in The Times, not too delicately intimating that those who did so advertise would lose the patronage and otherwise incur the disfavor of union labor. Some of the more timid ones yielded, not to the force of argument but to the threat, and took their advertising out of The Times.

But there were those on whom the un-American character of such tactics had the opposite effect. Notable among these were the People's Store of A. Hamburger & Sons. Hamburger's not only did not take out its advertising in The Times but increased it. The boycott thereupon was officially declared to be in effect against this store as well and all union members, their families and sympathizers were barred thereby from buying so much as a paper of pins from it.

BOYCOTT VS. BARGAINS

As a test of the efficacy of the boycott, Hamburger's brought in a large consignment of strictly non-union-made clothing, "scab" overalls and women's apparel, and advertised them—in the Times—at low prices. At the big sale which followed the store's salespeople were instructed to take the names of all purchasers. A check on these names disclosed that union members and their families were numerous among the patrons of the sale. The boycott meant nothing in the face of the bargains. The city laughed.

Three months were sufficient to demonstrate that the boycott not only was not injuring its targets but was actually helping them by its negative appeal to the normal instincts of fairness of the community. The patronage of the boycotted stores increased rapidly, especially that of Hamburger's, which was most outspoken against the union methods. Its stalwart stand on this occasion was one of the factors which were to make Hamburg-

(Continued on Page 3, Column 1)

ACTRESS KILLED BY SEDATIVE

Drug Taken to Induce Sleep Determined Cause of Miss Eagels's Death

NEW YORK, Oct. 4. (AP)—Chemical analysis showed today that Jeanne Eagels, the Sadie Thompson of "Rain," died of an overdose of a drug taken to induce sleep, and thus free the actress temporarily from hallucinations due to an alcoholic psychosis.

For four days Miss Eagels had been suffering from these hallucinations. For two days she had not taken a drink, although a quantity of alcohol still remained in her vital organs when they were analyzed today.

Last night she went with her secretary to the office of her doctor, who had been treating her for a nervous disorder, to undergo an examination. In his reception room she fell dead. An autopsy performed immediately indicated that alcoholic psychosis was the cause of death, but the laboratory analysis today showed that it was the drug that actually killed.

Her body lay today in a bronze and silver casket in a funeral parlor in the theatrical district, on view to the many who wished to bid her a last farewell. Tomorrow morning there will be a simple service there, and in the afternoon the body will be sent for burial to Kansas City, where a mass will be conducted Tuesday.

Bystander Shot in Bandit Raid

SAN FRANCISCO, Oct. 4. (Exclusive)—Rudolph Anderson, a bystander, was shot in the wrist this afternoon in a gun battle between police and bandits which frustrated an attempted hold-up of a soft-drink parlor on the fringe of the downtown business district.

The bandits, three in number, escaped because officers feared to fire after them in thick traffic. Police Lieutenant Coastes escaped death when a bullet went through his coat.

Ruthven Given University Post

ANN ARBOR (Mich.) Oct. 4. (AP) Dr. Alexander G. Ruthven was unanimously elected president of the University of Michigan by the Board of Regents today. He succeeds Dr. Clarence Cook Little, resigned.

SINCLAIR'S JAIL TERM TO RUN ON

Court Rules Against His Release Tomorrow, as Calculated by Warden

WASHINGTON, Oct. 4. (AP)—Harry F. Sinclair today again was denied his freedom before the natural expiration November 22 of his six months' sentence for jury shadowing.

Justice Siddons of the District of Columbia Supreme Court held that the wealthy oil man's sentence did not date from the time he began serving three months for contempt of the Senate on an earlier conviction, but that it began when he actually was sentenced and the two terms ordered to run concurrently.

The ruling came after W. L. Peke, warden of the District of Columbia jail, had calculated that Sinclair's time should expire the 6th inst. Siddons held that the oil man's presence in jail at the time of the second commitment order was immaterial and that the order was not retroactive.

Sinclair was committed to jail May 6 charged with refusing to answer questions of a Senate committee. On June 22 the six months' sentence became effective. Allowing five days off of each month for good behavior he will be freed before Thanksgiving Day.

Ensign Killed in Plane's Fall

PENSACOLA (Fla.) Oct. 4. (AP)—Ensign Henry G'Sell, student naval aviator, was killed at the naval air station here today when he apparently lost control of the Curtiss Hawk airplane he was piloting in air maneuvers 2500 feet above the station's landing-field and fell to the field.

G'Sell's home was in Kansas City, Mo.

EX-JUDGE DIES SUDDENLY

PRESCOTT (Ariz.) Oct. 4. (AP)—John J. Sweeney, 43 years of age, former judge of the Yavapai county Superior Court, who became noted for his child-welfare work while on the bench, died suddenly at his home here early this morning following an attack of heart disease.

FIVE DIE IN ACID VAT

OLPE (Westphalia, Germany) Oct. 4. (AP)—Five men perished in a leather factory here today when scaffolding over a vat of acid collased. Death was due to acid burns and poisoning.

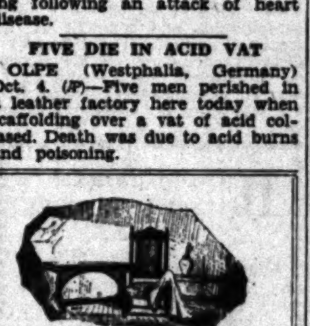

Things for Sale

All sorts of objects—some of them stored away in attics, antiques possibly—other articles like washing machines, books, electric ironers, binoculars, typewriters, jewelry, etc., make up the interesting offerings found daily in

TIMES WANT ADS

MACDONALD AND HOOVER LAUNCH EPOCH OF AMITY

Handclasp in White House Symbol of Broad Peace Program to be Discussed at Parleys

WASHINGTON, Oct. 4. (AP)—An epochal chapter in Anglo-American relations was begun tonight as the heads of the American and British governments clasped hands in the White House for the first time in history.

This gesture was considered both by President Hoover and Prime Minister MacDonald as symbolic of the growing understanding which they desire to prevail between the English-speaking nations. They exchanged salutations in an atmosphere warm with friendship.

After that cordial beginning they initiated conversations looking toward a broad sympathy of purpose between their peoples as an impetus to world peace—a cause which lies close to the heart of each.

The British Premier, within an hour, voiced his own hope and that of his people that in this visit there will be cleared away any causes for misunderstandings.

NO ALLIANCE PLAN

He told American and foreign newspaper correspondents received at the British Embassy, that the desire for Anglo-American friendship is very deep and profound in him.

In this talk, as in those he made in New York City upon his arrival upon American soil during the forenoon, the British statesman emphasized that there is no idea of any alliance between Great Britain and the United States.

Alliances belong to the old order of diplomacy, the Prime Minister said, adding that what the British people desire is that future differences might not be complicated by misunderstandings.

IN BROADEST SENSE

It was made plain that the informal conferences that are to be held between Mr. MacDonald and Mr. Hoover over this week-end will have to do with the maintenance of peace and the cultivation of good will in its widest aspects. At the White House the distinguished visitor accepted Mr. Hoover's personal invitation to be his guest over the week-end.

While unquestionably naval limitation will enter into the discussions, it is regarded as certain tonight that such subjects as the entry of the United States into the League of Nations or the World Court; the American tariff, as it might affect Great Britain; international debts and kindred matters will remain untouched.

The British visitor said the invitations to the naval limitation conference will be issued by his government in the near future and that it will contain a suggestion that the parley be held in London during the third week in January.

WELCOME IMPRESSES

Reaching New York early in the day after a pleasant voyage from his homeland, Premier MacDonald was touched by the sincerity and generosity of the welcome accorded him both in the metropolis and some five hours later upon his arrival at Union Station here on a special train.

A vast crowd was gathered in the long concourse at the station and there were repeated bursts of applause as the white-haired statesman walked from his train to the President's reception room. Mr. MacDonald acknowledged the greetings with a wave of his silk hat. He wore a gray top-coat and carried his cane and yellow gloves in his left hand.

GREETED BY NOTABLES

With him was Secretary Stimson, who welcomed him at the Battery in New York, Sir Esme Howard, British Ambassador, and Walter Newton, administrative assistant to the President who was sent to New York to extend a personal welcome on behalf of the Chief Executive.

George Akerson, the President's secretary, was at the station with Undersecretary Cotton, the four assistant Secretaries of State, the President's naval and military aides and officials of the British Embassy.

SCOTCH PIPERS PLAY

Lady Howard and Mrs. Stimson greeted Miss Ishbel at the train and accompanied her on the walk from the train platform to the waiting automobiles. The crowds, and especially the women, took an especial interest in the ruddy-cheeked Scotch girl, who is the companion and official hostess of her father.

A marine guard, with arms at present, formed a lane through which the distinguished visitors walked. As Mr. MacDonald passed from the train shed, native Scotch pipers struck up a Scottish air and Mr. MacDonald acknowledged it with a broad smile.

MILITARY GUARD

At the reception room the Army band played "God Save the King" and the Premier stood uncovered facing the musicians. The photographers were given ten minutes be-

(Continued on Page 2, Column 3)

SHIP INQUIRY ORDERED

Hoover Acts in Sales Losses

Attorney-General Directed to Study Report of Controller

Jones, Defending Board, Says Prices Were Highest Obtainable

WASHINGTON, Oct. 4. (AP)—Following closely Controller-General McCarl's report to Congress that the Shipping Board had sold its fleet at "exceedingly low prices" to "irresponsible parties," President Hoover today ordered that an investigation of the charges be made by the Attorney-General.

Earlier in the day Senator Fletcher, Democrat, Florida, suggested an inquiry by a Senatorial committee, but later said he believed the Department of Justice inquiry will be sufficient.

"The Controller's report on matters connected with the Shipping Board," President Hoover said in his statement, "relates to transactions mostly several years ago and all of them prior to this administration.

"It is my understanding that there is no charge of misfeasance, but in any event, I have requested the Attorney-General to study the Controller's report and determine if there has been any violation of the law. It is only fair to the board and the employees that this should be done."

Senator Jones, defending the board's sales program, said, "We have known all along that the ships were being sold far below their cost, but we have also known that the Shipping Board got the best price it could for them."

LINDBERGHS AT BASE FOR MAYAN HOPS

Eagle and Wife Will be Guests of Governor of British Honduras

BELIZE (British Honduras) Oct. 4. (AP)—Col. Charles A. Lindbergh, continuing his 7000-mile Caribbean trip, landed here at 2:30 p.m. today. He left Guatemala City for here at 11:15 a.m.

Gov. Sir John Burdon, an ardent admirer of the Lone Eagle, and American Consul Taggart greeted the party at the flying field. Officials of the Pan-American Airways and a large crowd of people were waiting for the colonel's plane to land.

Mrs. Lindbergh and the colonel will be guests at Government House, but have asked particularly that there be no official functions during their stay.

This Central-American town will be the starting point for Lindbergh's exploration of the Yucatan jungles by air in search of remains of the ancient Mayan civilization.

TWO HUNDRED IDLE IN COAL MINES STRIKE

PITTSBURG (Kan.) Oct. 4. (AP) Two hundred employees of the Western Coal and Mining Company near here, were idle today, the result of a walkout yesterday. Differences arose between the miners and company officials, when the company discontinued a "man shift" on the electric cars which carry the men from the shaft to the workings.

CLOUD YIELDS RICH LINING

Ruth Shields, Actress and Loser in Wall Street, Left $250,000 by Los Angeles Grandmother

NEW YORK, Oct. 4. (Exclusive)—The silver lining to the cloud that enveloped the life of Ruth Shields, attractive blond pianiste and soprano, after she lost her life savings in Wall street, turned out today to total exactly $250,000.

Only a few days ago Miss Shields lost all her savings in the market. Today, after a long search, lawyers of Council Bluffs, Iowa, found her in her new apartment here to inform her that a grandmother had left her an estate of $250,000. Miss Shields had not seen her grandmother, who lived in Los Angeles, for many years.

"Well, it could not have come at a more opportune time," she said today, when members of "The Street Singer" company congratulated her. She said she will not quit the company, but plans a long trip to Europe when the production closes.

The money left her by Mrs. John Shields is in cash, bonds, real estate and jewelry.

Britain's Premier Welcomed to America by Vast Throngs

[Telephoto at right by P. & A., others by A. P.]

Crowds Give Distinguished Visitor Noisy Greeting

Prime Minister MacDonald received a typical New York acclaim as he traveled up Broadway. He is in the car leading the procession in the photo above. Miss Ishbel MacDonald, the Prime Minister's daughter, is shown in the insert. At the right are Mr. MacDonald and Secretary of State Stimson.

THRONG AND SUN CHEER PREMIER

Welcome in New York Gay, Colorful and Bright

Great Crowds Line Streets and Shout Greetings

City's Felicitations Given by Mayor Walker

NEW YORK, Oct. 4. (AP)—J. Ramsey MacDonald, British Prime Minister, en route to Washington to visit President Hoover on a good-will mission, was acclaimed enthusiastically today as he set foot on American soil.

The sun, which had been hiding under a cloud, came out just as the Premier stepped ashore, giving a rainbow effect to the arching streams of water which the fireboats were shooting into the air in their salute to Britain's leader.

Thousands, many of whom had been there since dawn, lined the route to the City Hall and down on the procession streamed the storm of ticker tape as a continuous applause rolled through the deep streets and echoed back from the towering buildings.

In City Hall Park a greater crowd even was waiting, packed in until it seemed there was hardly room for another person.

"HELLO, MAC"

They broke into wild applause as the Premier's car rolled through the lane held open by police and stopped at City Hall steps.

"Hello, Mac," several shouted, taking up the British laborer's usual greeting to the Premier, their voices clear above the din.

The Premier, his cheeks glowing and his eyes sparkling, seemed in high good humor as he bowed and smiled, waving his hat in a continuous greeting to the welcoming crowds.

There were several bands in City Hall Park, one of them a children's Scottish band, attired in kilts, that shrilled out a Highland greeting to the man from Lossiemouth.

On the steps of City Hall, forming a line through which Mr. MacDonald ascended, were 150 recent graduates of the Police College, tall, brawny chaps in regulation police uniform but wearing white leggings and white gloves. They saluted as the Premier passed between their ranks.

GREETED BY MAYOR

Lining the sidewalk in front of the Hall, in the front rank was a delegation of twenty Scotchmen in Highland costumes, their kilts and sporrans forming a colorful contrast to the severe blue and white of the police uniforms.

Hesitating but a moment on the steps to wave a greeting at the crowd in the Plaza, Mr. MacDonald and his party were escorted to the Aldermanic Chamber, where Mayor Walker and Edward J. Flynn, New York's Secretary of State, greeted him in the name of the city and State.

The time being short, Mayor Walker launched immediately into his welcoming address and presented the Premier with an embossed scroll from the City of New York commemorating his visit. The Premier made a short response.

The Mayor then escorted Mr. MacDonald and his party to their automobiles and they were whisked away to the Pennsylvania station to board a special train to Washington.

Laborites Cheer MacDonald as Meeting Closes

BRIGHTON (Eng.) Oct. 4. (AP)—The Labor party conference closed today with vigorous cheers for "the Chief in America," the reference being to Prime Minister Ramsay MacDonald, now on a visit to President Hoover.

As part of the closing ceremonies F. O. Roberts, Minister of Pensions, played his violin and led in the singing of "The Red Flag" and "Auld Lang Syne."

LABOR FEDERATION GROUP PICKS CHIEFS

TORONTO, Oct. 4. (AP)—Departments of the American Federation of Labor engaged today in winding up sectional affairs prior to the main gathering of the central labor body next week. Metal trades members re-elected their present slate of officers, including James O'Connell, president; John P. Frey, secretary-treasurer, and J. A. Franklin of the boilermakers first vice-president.

PREMIER GUEST IN WHITE HOUSE

(Continued from First Page)

fore the party entered White House cars for the ride to the British Embassy on Connecticut avenue.

Motorcycle police, with sirens open, preceded the cavalcade and a troop of cavalry known as "the President's Own" from Fort Myer formed the escort as the procession moved past the Capitol and over historic Pennsylvania avenue beyond the White House to the recently widened thoroughfare upon which the Embassy is located.

CROWDS LINE STREETS

Crowds lined the streets as the cars moved, these being made up mostly of government workers who were trouping home after the day's labor. Overhead a squadron of nine airplanes flew back and forth across the avenue, the drone of their motors carrying loudly to the street despite their high altitude.

The Navy Band was drawn up at the Embassy and again the British national anthem was played.

Mr. MacDonald told newspaper men tonight that he had come to this country to survey with President Hoover the wide peaks of international relations between the United States and Great Britain.

Two Killed, Pair Injured in Crash

SAN FRANCISCO, Oct. 4. (AP)—Two men were killed and two women injured seriously tonight in a collision between their automobile and a street car near Daly City. So entangled in the wreckage were the victims that the Colma fire department was called out to extricate them.

The dead are Claude Owen of this city and U. Hendry, Oregon City, Or., driver of the car. The injured include Mrs. Floy Owen, 32 years of age, wife of Owen, and Mrs. J. W. King of San Francisco. Both women suffered spinal injuries and fractured skulls which may prove fatal.

McPherson-Case Lawyer Named

WASHINGTON, Oct. 4. (Exclusive)—John E. Laskey, former United States Attorney in the District of Columbia and a leader of the local bar, has been drafted by Atty.-Gen. Mitchell to prosecute Robert A. McPherson, young bank clerk, accused of garroting his wife with a pajama cord, it was announced today.

HAND ACROSS SEA AUDIBLE

England Hears Welcome Given Premier MacDonald on New York Arrival

LONDON, Oct. 4. (AP)—England this afternoon listened in on America's welcome to her Prime Minister.

The speeches exchanged at the ceremonies in New York were clearly audible, especially in the case of Prime Minister Ramsay MacDonald's. The sound of cheers and handclapping frequently interrupted the speeches.

SMILES OF ISHBEL WIN ALL HEARTS

Premier's Daughter Takes High Place in Regard of Washington Populace

WASHINGTON, Oct. 4. (AP)—Modestly dressed in black and smiling so her rosy cheeks and bright eyes glowed, Ishbel MacDonald returned the first welcome of the nation's capital today in a manner that won affectionate regard.

From the moment Secretary Stimson helped her from the train that brought her and her father from New York until she graciously bowed adieu to Mrs. Stimson under the British Embassy portico, the British Prime Minister's daughter emanated friendliness. She manifestly enjoyed the cheering of government workers, the clattering caissons, the uniformed soldiery and white-spatted diplomats out in honor of her and her father.

Preceding the Prime Minister she walked along the station platform with an athletic stride to meet Mrs. Stimson and Lady Isabella Howard, the British Ambassador's wife.

STOCKS AGAIN ON TOBOGGAN

(Continued from First Page)

the other industrial leaders were selling $50 a share, or more, below the high levels of the year established, in some cases, less than a month ago. Steel, which touched $261.75 a share last month, sold down today to $206.50 and rallied to $210 for a net loss of $3. Allied Chemical, Continental Can, General Electric, Houston Oil, Otis Elevator, Simmons and Westinghouse Electric closed with net declines of $5 or more.

Wright Aero (old stock) broke $30 a share, J. I. Case $25 and Auburn Auto, Brooklyn Union Gas, Columbian Carbon, Commercial Solvents, Motor Products, People's Gas and Wheeling and Lake Erie preferred dropped $10 to nearly $20 a share. Allis Chalmers (new) and American Water Works were among the few issues to show substantial net gains.

Mrs. Mack Gets Back Lost Gems

YOSEMITE, Oct. 4. (AP)—The $15,000 worth of jewelry belonging to Mrs. Charles Mack of Beverly Hills, wife of one of the stage team of "Two Black Crows," has been returned to her after being reported mysteriously missing.

The jewelry disappeared from a rock while she was viewing Yosemite Valley from Inspiration Point.

Advices of the return were received by rangers from Mrs. Mack at Los Angeles. No details were given.

EXAMPLE SET FOR WORLD

MacDonald Says His Visit Should Induce Other Nations to Gather Around Peace Table

NEW YORK, Oct. 4. (AP)—Anticipating a barrage of questions from the large delegation of newspaper men which greeted him on board the Berengaria today, Premier MacDonald sent out the following prepared statement:

"At the moment of arrival I greet my hosts. His Majesty has honored me by telegraphing his good wishes for the success of a mission which I feel instinctively is to have benefits far beyond the boundaries of our two countries. The United States and ourselves are really making an appeal by example to all nations to gather around a council board of peace. So that whilst cherishing their historical past and engaging in all the healthy rivalries of genius and skill, and work, they will remember the wider unities of a humane civilization.

"You almost make me afraid by the boundless hospitality you seem to be preparing for me. I hope I shall be equal to your kindness.

"The problems of armaments are full of hidden difficulties. And a patient working at details in an atmosphere of mutual confidence is required to overcome them. And I crave a judgment from you as generously sympathetic as your welcome is to be generously lavish.

"When I return and it is all over I pray that I shall leave behind me some memories which will make it easy for you to think well of Great Britain and be a reason for close co-operation between your country and mine in the great causes of democracy and liberty which inspires the peoples on both sides of the Atlantic."

UNION DEAD IN MARION'S RIOT BURIED

Court Starts Threshing Evidence to Fix Onus of Bloody Strike Battle

MARION (N. C.) Oct. 4. (AP)—Eyewitnesses of the riot at the Marion Manufacturing Company's mill on Wednesday which cost the lives of five men today testified at the State's preliminary investigation that the shots fired had come from Sheriff Adkins and his group of deputies.

Judge Harding of the North Carolina Superior Court, acting as a committing magistrate, began the long task of trying to ascertain the facts after funeral services had been conducted for four of the five men. The fifth man died only a short time before the funeral.

The public ceremonies over the bodies of the dead men were marked by fiery funeral orations mingled with hymns, prayers and singing of the union rallying song.

Kingsford-Smith Starting Today for Los Angeles

SAN FRANCISCO, Oct. 4. (Exclusive)—Capt. Charles Kingsford-Smith, pilot of the Southern Cross on its aerial spanning of the Pacific to Australia, will leave for Los Angeles tomorrow to confer with G. Allan Hancock, his backer on the Antipodean flight.

Kingsford-Smith intimated at a dinner given in his honor by the Propeller Club at the Cliff Hotel tonight that he will attempt to fly from London to New York next spring, if he can obtain financial backing.

The ocean flyer reached Oakland from New York today and was welcomed by Mayor Davie and Chief of Police Marshall.

CRASH FATAL TO DRIVER

PRESCOTT (Ariz.) Oct. 4. (AP)—A. M. Cobb, 69-year-old Prescott man, was killed instantly on Yarnell Hill, south of here, last night when his truck, loaded with produce, hurtled from the highway to the bottom of a canyon.

DELEGATION FOR PHONE QUIZ NAMED

Five Legal Advisers of Coast Cities Selected to Aid Senate Inquiry

SAN FRANCISCO, Oct. 4. (Exclusive)—Legal advisers of several Pacific Coast cities, meeting here to discuss telephone rates, today named five of their number to go to Washington to present their findings to a Senate investigating committee. They are:

Erwin P. Werner, Los Angeles City Attorney; John J. O'Toole, San Francisco City Attorney; Dion Holm, San Francisco assistant City Attorney; Frank S. Grant, Portland City Attorney, and Thomas J. Kennedy, Seattle corporation counsel.

The date for the report has not been set. The purpose is to help the Senate committee, headed by Senator Couzens of Michigan, in determining conditions in the American Telephone and Telegraph Company Company and its subsidiaries. The Pacific Coast committee will confine itself to data covering conditions on this coast but will seek information of conditions throughout the country.

Chicago Bomb Wrecks Store

CHICAGO, Oct. 4. (AP)—Chicago's ninety-second bomb of the year and the third in less than three days early today blew out the front of a cigar store in Englewood, on the South Side.

Several families living above the store were thrown from their beds and stunned. A passer-by was cut by glass.

Police believe the bombing is an incident in a gamblers' war.

Relations With Turkey Broken Off by Albania

TIRANA (Albania) Oct. 4. (AP)—The Albanian Minister of Angora today notified the Turkish government of his return home and of breaking off of relations between Turkey and Albania.

Failure of Turkey thus far to recognize the monarchist regime in Albania is assigned as a reason for the action.

Flood in South Adds to Toll

CHARLOTTE (N. C.) Oct. 4. (AP) Floods which have ravaged the valleys of North Carolina, South Carolina and parts of Georgia for four days, today took their sixth life when Guy Morehead, 22-year-old telephone lineman of Shelby, was drowned at McAdenville, N. C., by the capsizing of his boat.

EVERY MORNING IN THE YEAR **Los Angeles Times** DAILY FOUNDED DEC. 4, 1881

The Times Building, First and Broadway. Phone MEtropolitan 0700.

90c per month DELIVERED BY CARRIER Single Copies, Daily 5 Cents Sundays, 10 Cents

By mail to Postal Zones 1 to 4, including California, Arizona, Nevada, Utah yearly $12.00, monthly $1.05; in Zone 5, including Colorado, Idaho, Montana, New Mexico, Oregon, Washington, yearly $16.00, monthly $1.50; in Zones 6, 7 and 8, balance of States, Canada and Mexico, yearly $18.00, monthly $1.50. POSTAGE PREPAID. Entered as second-class matter Dec. 4, 1881, at the Postoffice at Los Angeles, Cal., under the Act of March 3, 1879.

SATURDAY MORNING, OCTOBEE 5, 1929. VOL. XLVII NO. 306

Dine at The VICTOR HUGO 619 S. Grand Av VA 7871

TWO Pilots ... WITHIN EASY VIEW ...
thoroughly capable ... responsible and attentive to your enjoyment and comfort aboard our Ford tri-motor all-metal airliners . LOWER FARES
New York daily via T.A.T.
TRAFFIC OFFICES
[illegible] South Olive St. [illegible] 6217 — 6407 Hollywood Blvd. HOllywood 7123
MADDUX AIR LINES DEPENDABLE
Grand Central Air Terminal, Glendale

Before Selecting Your New Apartment
Let Us Conduct You Through
THE HOLLYWOOD KNICKERBOCKER
1714 Ivar Avenue
PHONE GL. 3171.
Just north of Hollywood Blvd.
A Courteous Reception Awaits You
A. C. BERGHOFF
Managing Director

Bargain Extraordinary
Brand New Two Story
Only $800 Down
4 Bedrooms; Two Tiled Baths; Basement Furnaces; Electric Refrigeration. Very Fine Arrangement.
Lot 52x125 facing 100 ft. Concrete Blvd.
Cost $7000.
This is an elaborate Home that will please the most fastidious.
The unusual value offered here will cause you the utmost astonishment.
(They wonder how we do it.)
James F. Dickason
Builder of More Than 300 Homes.
1039 So. Fairfax Ave. WY. 1171 - 1172

DON'T be the last in your neighborhood to try SLO-BAKED WONDER BREAD
The scientifically perfect loaf
On sale Today
White or Whole Wheat
WONDER BREAD
IT'S SLO-BAKED

Man! .. it sure sets you up!

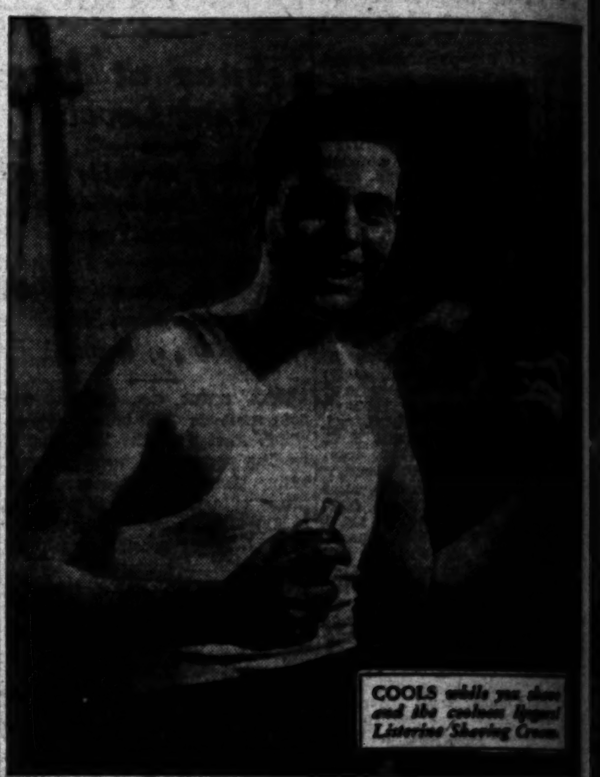

LISTERINE AFTER SHAVING

The next time you finish shaving, douse on Listerine full strength.

Immediately you get a tingling invigorating reaction; your face feels alive, looks alive.

Then as Listerine dries, a comfortable feeling of delightful coolness steals over your skin.

Gone is that burning sensation, that feeling of rawness. Moreover, you have the satisfaction of knowing that you've protected yourself against infection. Because full strength Listerine while safe and healing in action, kills 200,000,000 germs in 15 seconds.

Mention it to your wife

The same qualities that make Listerine soothing after shaving, recommend its use by women as an astringent. Incidentally, it is a very economical one. Your wife will be glad to know about it.

THE SAFE ANTISEPTIC
kills 200,000,000 germs in 15 seconds

Then the Doctor recommended this

One woman, who had long suffered from a severe case of eczema, writes: "For many months I was constantly bothered. I tried four or five different remedies without success. Then my doctor recommended Resinol. Almost instantly the discomfort stopped." Try Resinol yourself. The Ointment at night! Wash off with Resinol Soap in the morning! Resinol Soap, too, for general toilet use. Also as a shampoo. At all druggists.

Resinol
Sample of each free. Write Resinol, Dept. 86, Baltimore, Md.

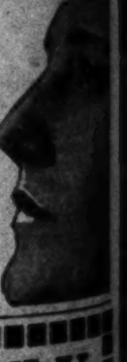

Mail Orders Accepted. Add 12c

TODAY ONLY
Wild Orchid—Narcisse
Genuine French Perfumes
THIS COUPON IS WORTH $5.02
FREE
Present this coupon and only 98c to help pay our local advertising expenses, salesladies, express, etc., and we will give you Free without further cost Two Regular $2.50 bottles of French Perfumes in Narcisse and Wild Orchid odors and also a $1.00 box De Vonne—world's most exquisite face powder. All 3—a $6.00 value for just 98c—this offer good only during this Pre-Holiday advertising Sale.
HOTEL ALEXANDRIA PHARMACY
Corner 5th & Spring Sts.
Also Bee Drug Stores in Hollywood

DON'T be the last in your neighborhood to try SLO-BAKED WONDER BREAD
The scientifically perfect loaf
On sale Today
White or Whole Wheat
WONDER BREAD
IT'S SLO-BAKED

...e sets you up!

COOLS while you shave and the coolness lingers! Listerine Shaving Cream.

...ERINE
...HAVING
...ANTISEPTIC
...00,000 germs ...seconds

...octor ...nded this

...AY ONLY
...Narcisse French Perfumes
...ON IS WORTH $5.02
FREE
...ANDRIA PHARMACY
...5th & Spring Sts.
...g Stores in Hollywood

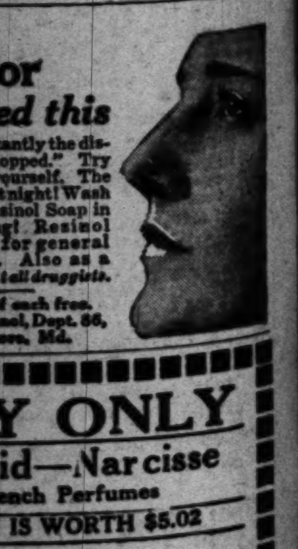

BOYCOTT FAILS TO WORK HERE

Forty Years' Trial Proves It a Boomerang

Blacklisted Establishments Prosper Under It

Remarkable Record of Its Use in Los Angeles

(Continued from First Page)

er's one of the greatest mercantile establishments of the West.

The heavy guns of the "secondary boycott" were directed at the store almost continuously from 1890. Prior to that time, in June, 1888, the store had enlarged its quarters on Spring street by using a portion of the newly erected Phillips Block so that at that time it had a frontage of 98 feet. Later, in the face of boycott hammering, the store expanded to occupy the balance of the ground floor and upper stories of the Phillips Block and also the Ponet Building adjoining the Bumiller Block on the north. These enlarged quarters were opened to the public on April 17, 1899. The store had 75,000 feet of floor space at that time and was then the largest retail store in Los Angeles. In the fall of 1904 shopping crowds had made these quarters far too small and a new site at Eighth and Broadway was purchased. When the new store was completed and thrown open to the public in 1908 more than 80,000 people passed through its seven entrances in one day. The cost of that structure was estimated at $1,000,000 and the permit was the largest in the history of Los Angeles up to that time.

"TIMES" GAINS

In the period during which the boycott against The Times was most vigorously pushed—from August 5 to November 6, 1890—the circulation of The Times made what was until then the record gain of over 600 copies daily—from 6722 on the day of the strike to 7300 three months later. The blue buttons had become a rarity.

In November the typographical union boycotters received a severe setback in the form of a decision by Superior Judge Armstrong of Sacramento county declaring their pet device illegal. The case arose from a strike of union printers on the Sacramento Evening Bee, published by James McClatchy & Co. The Bee had fired an incompetent linotyper for abusing his machinery and the other members of the Sacramento typographical union demanded his reinstatement. This was refused and the men struck. The Council of Federated Trades thereupon declared a boycott against the Bee and, as in the fight on The Times, did all they could to influence readers and advertisers against the paper.

The McClatchys went to court, asking an injunction to restrain the typographical union and the Federated Council of Trades from any acts tending to injure the business of the paper.

In his decision, which has become a precedent in labor litigation and has been concurred in by many other tribunals, Judge Armstrong set out that the use of the word boycott is in itself a threat, that a boycott is an unlawful combination of persons to inflict injury upon some person or company with the object of enforcing compliance to a demand. He held that the boycott is thus a violation of all established law in protection of the rights of person and property and further declared it is not in the interest of labor in general but of a special class. The injunction issued.

It is interesting to note in this connection that the United States Supreme Court, in the case of Lowe & Co., vs. the United Hatters' Union of Danbury, Ct., ruled that the boycott is illegal and that anyone or any organization instituting a boycott is liable for damages. (February 3, 1908.) The United States Circuit Court of Appeals for the Ninth California District declared the boycott illegal in the case of Hanchett vs. Chlotovich. In his ruling on this case (May 14, 1900) Judge Erskine M. Ross said: "It is, in our judgment, a clear violation of the right appertaining to every person in an industrial enterprise for another person, through malice or revenge, to command or induce other persons to withdraw or withhold their custom from him, or otherwise maliciously interfere with his business."

BY NATIONAL FEDERATION

That the boycott was peculiarly a weapon of the American Federation of Labor itself, as well as of its agents, and that the highest officers of the federation practiced it in defiance of the law was shown in the case of the Buck Stove Company of St. Louis, whose product was ordered boycotted by the federation in 1907. The Buck company sought and secured an injunction from the Supreme Court of the District of Columbia restraining the federation from boycotting the company's products. In an editorial in the Federationist, organ of the A. F. of L., President Samuel Gompers of the federation immediately announced that the boycott would continue despite the court's order. It did, whereupon President Gompers, Vice-president John Mitchell and Secretary Frank Morrison, all of the federation, were adjudged in contempt of court and sentenced to serve twelve, nine and six months in jail, respectively.

Los Angeles, however, had had proof of the federation's predilection for the boycott, considerably earlier. About five years after the failure of the first campaign against The Times and its local advertisers, during which a desultory boycott had been kept up, the federation sent Arthur Hay here to show recalcitrant merchants and newspapers what a real boycott was like.

The war on The Times and its advertisers came to life with a bang. Again Hamburger's was selected to bear the brunt of the attack, next to The Times itself, the boycotters believing that if the store could be bluffed out of the columns of The Times, all the rest would follow. Patrons of the store were spied upon and deliveries traced to get a list of the establishment's regular customers. These were "worked on" in every possible way by the unionites in an effort to bluff or frighten them into ceasing to trade at Hamburger's. The store let go a broadside in the form of a public statement referring to the boycotters as "the trouble-makers of the typographical union" and to their boycott as an "insane idea." The union retaliated with a series of charges against the personnel management of the store but they got nowhere.

In the meantime the American Federation of Labor itself was unofficially busy with a national boycott of The Times, directed at non-Los Angeles advertisers. Every city in the country where there was an A. F. of L. union was instructed to have each member thereof write personal letters to each national advertiser in The Times warning him that, unless he ceased doing so, his product would be no longer used by organized labor anywhere. Lists of the advertisers and "form" letters to copy were supplied by the federation and thousands of such letters were written by persons without the slightest idea of what it was all about. Ludicrous mistakes were made, as when the Bishop of the Mormon Church at Salt Lake City received 600 letters from members of a lady garment workers' union at Memphis advising him that they would no longer use Bishop's Pills (a proprietary medicine made at Salt Lake for the exclusive use of men) unless he stopped advertising in The Times. The whole country laughed at that.

PRODUCTS BOYCOTTED

From time to time various products of the open-shop factories of Los Angeles were ordered boycotted along with the national campaign of the American Federation of Labor against the city itself, the unexpected yet characteristic boycott-boomerang effect of which has already been described. In a connection to be told in later articles, Los Angeles-made beer was one of the products most vigorously boycotted. In 1903, during a strike of butchers, a boycott was declared against several Los Angeles wholesale meat packers operating open shop. This was in the form of "Fair List" of union packing houses, to be patronized to the exclusion of the non-union establishments.

Here again the public rallied to the support of the boycotted plants to an extent that made it good business to be boycotted. The city got another laugh at the expense of the boycotters when the Sentous Meat Packing Company brought suit to enjoin the Council of Labor from any longer including its name in the "Fair List." As a sound business measure, Mr. Sentous demanded to be boycotted along with the rest of the packers but the council officials evaded the process-servers and continued to handicap the Sentous plant with its unprofitable approval.

However, next to Los Angeles itself, The Times continued to be the principal object of the boycott. Almost every year saw some new campaign started against The Times, each time under a new union general. In turn, Jim Gray, P. H. McCarthy, Frank Buchanan of Chicago, Eugene Clancy of San Francisco and finally James Lynch himself, president of the typographical union, came here and tried their hands at the knotty job of putting The Times out of business. In the aggregate, a very large sum of money was raised and spent on the effort, without visible result except to further advertise The Times. So much money from union dues and assessments, in fact, went down this particular rat hole that one of the largest causes of dissension in union circles in those years was the question of what became of all the money subscribed to destroy The Times. When Lynch came here to take personal charge, he brought a "sack" popularly supposed to contain $25,000, but his success was no greater than that of the others.

The war continued, with engagements at intervals, until 1910, when accumulated hatred culminated in the dynamiting of the Times Building and the murder of twenty of its employees. Like the rest of the attacks on The Times, this appalling crime reacted with multiplied force on its unionite authors, costing the cause of organized labor more than all the rest of its mistakes put together.

UP TO THE PRESENT

Since 1910 the campaign against The Times has been less open if not less vigorous. The newspaper has never lost its place at the head of the list of open-shop organizations regularly published as the "unfair" or boycott list of local laborite periodicals and it has never faltered, either in its support of the true rights of labor or in its own forward progress as the largest newspaper in the world.

It is fair to say, however, that not all unionism subscribes to the boycott against The Times. At the recent annual convention of the State Federation of Labor at Long Beach two attempts, led by the Los Angeles delegation, to have The Times put on the "unfair list" failed. Paul Scharrenberg, secretary of the federation, said that no such action had ever been taken by the State body.

Tomorrow's article will deal with the part played by Los Angeles in the famous Pullman strike of 1894, better known as Debs's Rebellion.

[Continued Tomorrow]

POSTMASTER SELECTED

WASHINGTON, Oct. 4. (Exclusive)—The Postoffice Department today announced the appointment of Joe M Mauzy as postmaster at Crucero, San Bernardino county, California, to succeed Frank E. Williamson, deceased. Mauzy has been acting postmaster.

The Taboo of Unionism and How It Has Worked Here

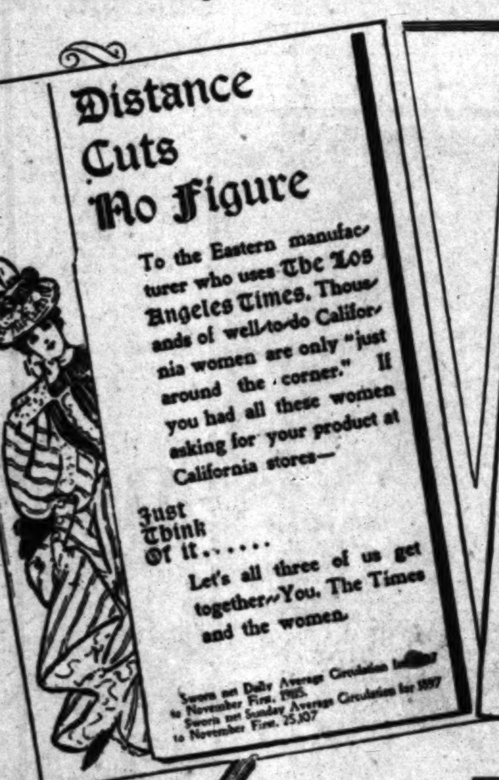

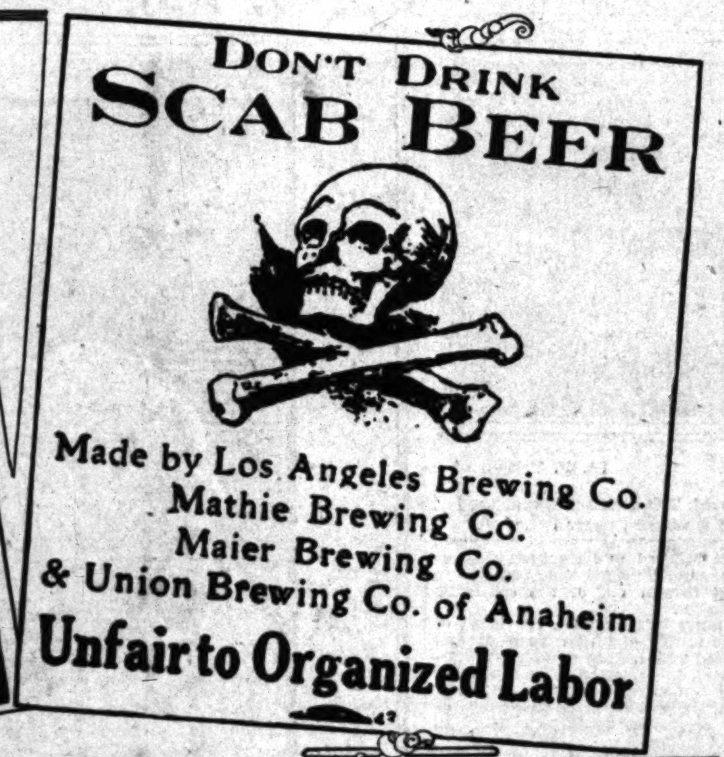

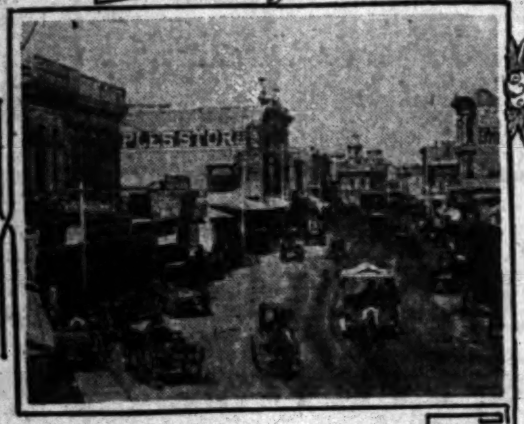

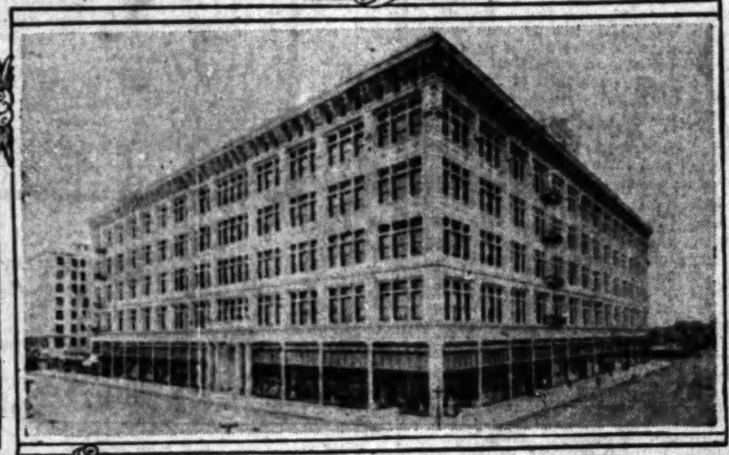

Some Exhibits in the Boycott Phase of the Open-Shop War

The skull-and-crossbones poster is that used in the brewery strike of 1910 against Los Angeles-made (open-shop) beer. The postcard is one of those used by The Times in 1897 to offset a national advertising boycott against it. Below (left) is the Hamburger store on Spring street in 1888, before the boycott. At the right is Hamburger's in 1908, after years of intermittent boycotting directed against it because of its consistent advertising in The Times.

UNIONS BLAMED FOR RACKETEER

Bombs and Guns Shown at Open-Shop Session

Publicity Called Remedy for Radical Outrages

New Industrial Code to be Drafted in South

OKLAHOMA CITY (Okla.) Oct. 4. (Exclusive)—The "bigger and better bomb" maxim of American racketeering was set up as a target for concerted attack during the coming year as the popular criminal game was flayed by speakers from widely scattered sections at the American Plan Open Shop Conference here today.

Nation-wide publicity and fuller protection of constitutional rights were declared the remedy of this highly organized crime which now operates in about 200 businesses.

BOMBS EXHIBITED

Leading the attack was Joseph Nielson of the Employers' Association of Chicago, who produced a variety of bombs, sawed-off shotguns, machine guns and other paraphernalia of Chicago's racketeers to illustrate his speech.

"Publicity kills the 'simon pure' racket which exploits business or employees by forcing them to join so-called trade associations or unions," said Nielson. "The collusive-agreement" racket is harder to handle. It involves and benefits the unscrupulous business man, the criminal leader of organized labor, the crooked politician and forces of the underworld.

"Both are products of lax law enforcement and widespread indifference. The remedy is development of a business civic consciousness."

UNIONISM BLAMED

Most of the speakers laid the blame for racketeering squarely at the door of unionism. C. W. Kirberg, manager of the Fort Worth Open Shop Association, said, "Communism, unionism and racketeering are all one and the same thing."

From J. B. Landers of the Oklahoma City Open Shop Association and Pierce Wright of the Detroit Building Trades Employers' Association came further revelations of closed shop racketeering practices.

"Labor 'misleaders' are attempting to bamboozle labor in the southern States," R. C. Sutton, New Orleans industrialist, told the conference while recounting the recent New Orleans street-car strike. The lesson of New Orleans, he said, is the lesson of progress for both employer and labor under open-shop conditions.

OPEN SHOP IN SOUTH

Representatives of Southern States at the fourteenth session expressed the belief that the Gastonia strike will open the way to more rapid spread of the open-shop idea in the South, particularly in the textile and clothing industries. E. T. Lay, Jacksonville, manager of the Associated Industries of Florida, said the Gastonia situation will result soon in adoption of a new code of principles by employers that will add impetus to the open-shop movement.

E. P. Mickel, Nashville, urged greater activity of open-shop leaders in the South to counteract the inrush of union organizers which has followed movement of the textile industry from New England to the cotton States.

That future stability of labor in America depends largely upon the building trades was the message brought to the meeting from every section of the country. Speaking on this, Signey E. Cornelius, manager of the San Antonio Open Shop Association, said: "The open-shop movement is not one of contractors, employers, manufacturers, but a demonstration by the entire people that they are determined to remove the harassment of an organized minority, to stabilize industrial conditions and promote an understanding between employer and employee."

RED FLYERS' PLANE DOWN UNDAMAGED

Gale and Motor Trouble Force Soviet Aviators to Break Journey

CRAIG (Alaska) Oct. 4. (AP)—Bringing first word of their own safety, two of the four Russian aviators flying from Moscow to New York reached here today after being forced down because of motor trouble at Waterfall, twelve miles north of here.

The Russians landed at Waterfall at 8:30 a.m., less than two hours after they left Sitka. Instead of following the western coast line to Coppermount, where they have a supply of gasoline and oil, the plane was turned into the comparative security of the inner waters along Prince of Wales Island.

A few miles below Waterfall the aviators, with the motors missing, ran into a wind which at times reached gale proportions. Rain blinded their vision. The huge plane was flying only a few feet above the stormy waters and landing meant a probable overturning.

The monoplane was turned back and headed for Waterfall Bay, where it was landed and moored safely. The crew, composed of S. A. Shestakov, commander; Philip E. Bolotov, second pilot; Boris V. Sterligov, navigator, and Dmitry V. Fufaev, mechanic, was unhurt.

Shestakov and Sterligov were brought here by a cannery tender of the Nakat Packing Corporation.

Blease Asserts Hoover Benefits by Prohibition

WASHINGTON, Oct. 4. (AP)—Senator Blease, Democrat, South Carolina, said in the Senate today that "prohibition has been called a noble experiment by President Hoover who is one of its chief beneficiaries."

Previously, the Senator had said his attention had been called to a report that Mr. Hoover is "one of the largest grape growers" in the country and that the price of grapes has advanced 1000 per cent under prohibition.

The South Carolinian said freight rates on grapes recently have been reduced, and that the Federal Farm Board has advanced $9,000,000 as a loan to the California grape industry.

Instead of "fooling with farm relief boards," he added, some action should be taken toward lowering rates on agricultural products, but that "for some reason or other" opposition always develops.

He then introduced a bill designed to lower such rates.

Chaplin Back of Supper Club

SACRAMENTO, Oct. 4. (AP)—Charles Chaplin, screen comedian, is named as a director of the Russian Eagle Supper Club in articles of incorporation filed today.

Headquarters of the noncapitalized, nonprofiting organization is to be in Hollywood, and the purposes of the club are to "promote sociability and friendship amongst its members" and to advance interest in the arts and sciences.

Directors were named as Chaplin, Harry Crocker and Robert Milton of Los Angeles, Theo Lodijensky of West Hollywood, and A. Toluboff of Culver City.

COSTE HUNT CONTINUES IN SIBERIA

Expeditions Return With No News of Flyers Lost for Six Days

MOSCOW, Oct. 4. (AP)—With fresh rumors to spur them on, the searchers over a widespread section for Dieudonne Coste and Maurice Bellonte, French aviators, continued today to hunt for some trace of them in the Siberian wilds without definite results. The last positive sighting of the red sesquiplane was nearly six days ago.

Two special expeditions of mountain hunters sent out by the civil aviation authorities of the Buriat soviet republic after four days of search returned tonight and reported they had found no trace of the aviators. One of these expeditions searched thoroughly in the district of Ust-Bargusinsk, where the Frenchmen were last seen flying and the other scoured the eastern shores of Lake Baikal.

Unconfirmed reports today placed the two men near Chita, in Eastern Siberia. There also was a report that their plane had been seen crossing into Manchuria.

Notorious Coast Bandit in Ward for Sanity Tests

WASHINGTON, Oct. 4. (AP)—Roy Gardner, Pacific Coast mail robber, and for many years the "most dangerous prisoner in the history of Atlanta prison," is in St. Elizabeth's Hospital here for mental observation.

After being released from handcuffs and leg irons in the large hall to mingle with other inmates, he broke the nineteen-day hunger strike which led directly to his removal from Atlanta.

He has completed eight of seventy-five years of imprisonment hanging over him. His hunger strike was a protest against the prison fare in the Atlanta penitentiary.

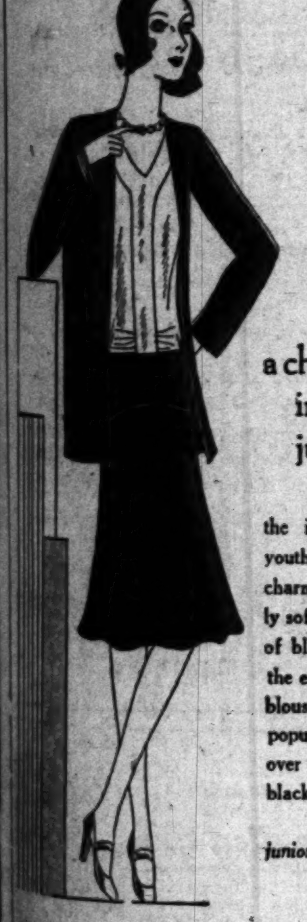

naive
a charming ensemble in velvet for the junior collegiate

the intangible loveliness called youth finds expression in this charming ensemble . . . luxuriously soft . . . beautifully simple . . . of black velvet, a clever item is the eggshell crepe satin sleeveless blouse which can be worn in the popular "tucked in" fashion or over the front-flared skirt . . . in black, brown or blue . . . 29.50.
sizes 13-15-17
junior collegiate salon: first floor

a complete line of helena rubinstein beauty preparations

chic
a daring little hat
of black felt . . . one of many attractive models for the junior miss . . . 10.00
have you seen the surprisingly smart metallic tricot turbans? 7.50
junior collegiate millinery
first floor

MYER SIEGEL & CO.
733 south flower

Dyas
"TWO STORES TO SERVE YOU"

Anniversary Sale at Dyas!

Saturday specials for the school girl!

Rain Coat and Hat
4.95
Colored leatherette rain coats, fleeced for warmth, and with hats to match . . . red, green, navy, and brown. Sizes 8 to 14. Reg. 5.95 value!

Velveteen Jackets 9.50
Smartly tailored, double-breasted velveteen jackets for the EIGHT-TO-FOURTEEN in brown, red, black, or the imperial blue of the navy!

New School Frocks 1.75
Girls' wash dresses in the gayest of colored prints. Sizes 2 to 14. A marvelous opportunity to buy the quantities needed for school at only 1.75!

Girls' Print Pajamas 1.75
The new tuck-in and slip-over pajamas in vivid young prints for the EIGHT-TO-FOURTEEN . . . styles and patterns enough to choose a whole year's supply at only 1.75 a pair!

Rayon Athletic Suits 95c
Free athletic-style suits with French-cut legs in a good quality of flesh rayon. Sizes 2 to 6. Now the time to buy at only 95c a suit!
DYAS CO.—FOURTH FLOOR

"DEAD DIAMONDS"
—AN EXPENSIVE LUXURY. Convert your diamonds and jewelry now idle in safe deposits into CASH
HIGHEST PRICES PAID—APPRAISEMENTS MADE
ROBINSON, ZACK CO., INC.
MANUFACTURING JEWELERS
714-715 Foreman Bldg. Phone TUcker 4650 707 So. Hill St., Los Angeles

Schools and Colleges

Information About Schools
The Times School and College Bureau will help you secure complete information about any kind of School or Educational Training. Carefully compiled data are on file, from which source suggestions may be made which will be helpful to you. THIS SERVICE IS FREE. Address, write or call the TIMES School and College Bureau, First Street and Broadway—telephone MEtropolitan 0700—or leave your name and address with the TIMES' Branch Office School and College Bureau, 621 South Spring street, and the desired school data will be mailed to you.

Commercial Schools

THE GIFT SUPREME
TEN YEARS' PROMOTION IN ONE
OUR LIFE SCHOLARSHIP
PAY ONLY $67.50 FOR $350 value
—earn entire balance by part-time office work
2711 W. 6th St. Fitzroy 1122
MACKAY BUSINESS COLLEGES
612 S. Figueroa St. TRinity 0417

Woodbury College
Foremost for forty-five years. All courses—University and business college. Bachelor degree in two years. Day and night classes. Enter any time. Excellent positions secured. Part time work provided. Get catalog. TRinity 8491.
Woodbury Bldg. 727 So. Figueroa St.

L. A. COLLEGE OF LAW
Enroll Now
Law—Pre-Legal
Day and Night Sessions
UNIVERSITY OF THE WEST
747 S. HILL—TU. 2181

SAWYER
—graduates have the equivalent of several years' office experience. They are ready at once for the better positions. Employers prefer them. Send for "Facts."
805 S. Flower St. TR. 3876.

Military Schools

SAN DIEGO ARMY AND NAVY ACADEMY
The West Point of the West. A fully accredited school preparatory to College, West Point and Annapolis with a lower school for younger boys. Land and aquatic sports during entire year. Christian influence. The largest private school west of the Mississippi River. For catalogue address COL. THOS. A. DAVIS, Pres. (late Capt. Sixth U. S. V. Infantry.) Pacific Beach California.

PRISON INQUIRY FOLLOWS RIOT

Twelve Lose Their Lives in Colorado Mutiny

Leaders Commit Suicide as Their Fight Fails

Convicts Will be Employed in Reconstruction

(Continued from First Page)

failing to effect a breach in the masonry.

The hero of the dynamiting attempt is a Catholic priest, Father Patrick O'Neill, who carried the bombs to the foot of the cell-house wall, under cover of machine-gun fire from the prison walls.

In all, seven prison guards were killed, three at the outbreak of rioting Thursday noon and four more during the night.

Those killed in the early rioting were Roy Brown, Walter Rinker and Elmer G. Erwin. Those slaughtered in the cell house were John J. Elles, Robert A. Wiggins, Charles Shepherd and John W. McClelland.

LEADERS END LIVES

The convicts dead included Danny Daniels, who led the rioting and acted as executioner of the guards; Charles Davis, A. H. Davis, George (Red) Riley and James Pardue.

Pardue was wounded in the abdomen during the early rioting and removed to cell house No. 3 by the other convicts. He was found this morning with a bullet through his head, fired by one of the other convicts to end his suffering.

Three of the other ringleaders were found dead in the same cell, powder burns on their temples bearing mute testimony to shots fired at close range. The body of Daniels was in the doorway, sprawled half in and half out of the cell.

The floor of the cell house, which last night served as the execution chamber of four unarmed guards, was slippery with blood. The bodies of Charles Shepherd and John W. McClelland, two of the slain guards, were found in the cell house, bound hand and foot. Both had been shot through the head.

Close estimates fix the time of the suicides of the riot leaders at 4 a.m., but it was not until an hour and a half later at daybreak, when O. E. Earl, one of the surviving guards, made his way into the prison yard, that the attacking forces learned of the fact, entered the cell house and rounded up the prisoners.

AFRAID TO LEAVE

Earl said he was afraid to leave the cell house until daylight for fear of being mistaken for a convict and shot by the watchers on the walls. With him in the cell house were John Pease and Lawrence Roche, who escaped the fury of the convicts. Roche's sister, Josephine, secretary to Warden Crawford, had remained at the prison all night, fearing each minute to see her brother's bullet-riddled body tossed out of a window of the cell house, as the bodies of Elles and Wiggins were tossed out.

Giving her brother up for dead, she had left the prison shortly before daylight. When she learned that he was alive she collapsed.

Gutted by fire, which destroyed the dining-room and chapel and two of the cell houses, and scarred by machine-gun bullets and dynamite, the prison yard this morning was in utter ruin.

Following a preliminary investigation, Warden Crawford announced he is convinced only half a dozen desperate criminals actually participated in the riot. The remainder, he said, were compelled to accompany these men into the barricaded cell house on threat of death.

ONLY FIVE GUNS

He also declared the convicts' entire arsenal consisted of four revolvers and one rifle. The revolvers, he said, were smuggled into the prison, while the rifle was seized from a guard on watch in the crow's nest in the dining hall. Other guards inside the prison, he said, were unarmed.

He revealed that prison authorities were aware that arms had been smuggled into the prison and had been conducting a vigorous search for them, even tearing up masonry at spots suspected of concealment.

Crawford also announced that none of the prisoners at the penitentiary had escaped in the confusion of the riot.

He also announced that convicts at the penitentiary will be set to work to rebuild cell houses Nos. 1 and 2, which were destroyed by flames during the riot, as well as the main dining hall and the chapel, which likewise were burned.

Because all the convicts will be employed at this work, construction of a new cell house, authorized by the last session of the Legislature, will be delayed.

Meanwhile, strict disciplinary measures will be placed in force pending resumption of regular prison routine. This afternoon National Guard tents were pitched in the prison yard within the walls. These tents will house a majority of the convicts in the prison until the cell houses can be rebuilt.

HISTORY OF RIOT

Here is the history of the riot in brief:

Mutiny among the prisoners broke out Thursday noon in the main dining hall. James Pardue, armed with a revolver smuggled inside the walls, shot and killed Elmer Erwin, on guard in the crow's nest overlooking the dining hall. Pardue and Danny Daniels then seized Erwin's rifle and keys. They liberated other prisoners and killed two more guards, Roy Brown and Walter Rinker.

They next cut telephone wires leading into the prison, but not before an alarm had been flashed to Canon City police. Within fifteen minutes the rioters were in complete control of the prison. They disarmed the remaining guards and locked them in cell house No. 3. Police and firemen arriving at the prison gates were driven off by armed convicts. The walls soon were surrounded by hundreds of armed men, who prevented any of the convicts from escaping.

Police reinforcements were rushed from Denver, Colorado Springs and Pueblo, and National Guard units at Canon City and Pueblo were mobilized. A National Guard airplane was dispatched from Denver with tear bombs.

DEMANDS MADE

Shortly after 4 o'clock about 175 convicts retreated into cell house No. 3 and guards entered the prison yard, herding the other convicts into the recreation yard, where they spent the night without shelter.

Daniels then sent a trusty to Warden Crawford with a note demanding that he and his four companions who led the riot be furnished with three automobiles at sundown, threatening to murder all the hostage guards if the cars were not forthcoming.

Crawford declined to parley.

Shortly after sundown, Daniels sent another ultimatum.

Half an hour later the bullet-riddled body of John Elles, prison hangman, was tossed out of the cell house window into the prison yard. He died an hour later in a hospital.

The body of Guard Abe Wiggins followed shortly afterward.

The cell house meanwhile was under a withering fire from the walls. Dynamite was used in an attempt to blow open a breach in one end of the cell house through which machine guns could be played on the convicts inside, but the effort was unsuccessful.

ARMORED CAR USED

An armored car sent from Denver became stuck in the prison yard, in the hole torn by the explosion of dynamite.

A National Guard tank, sent from Denver on a truck, had not arrived when the convicts surrendered.

Guards Shepherd and McClelland are believed to have been shot at the same time, but their bodies were not thrown out of the cell-house window.

Early this morning, convinced of the futility of further parleying and faced with certain execution if captured, the ringleaders of the mutiny committed suicide. Whether Pardue was killed at this time or earlier in the evening could not be ascertained.

Warden Crawford in a formal statement today gave the reasons which led him to accept what was an apparent sacrifice of the lives of prison guards, in preference to capitulation to demands of the mutinous convicts.

"We adopted the only course open," he said. "And other course would have made only for further mutiny and insurrection."

TEXT OF STATEMENT

His statement follows:

"We need not say that the riot at the Colorado State penitentiary is more than a regrettable incident. It was tragic in its conception and tragic in its consequences. The full import of the affair is yet to be realized.

"We feel, of course, that we adopted the only policy open to us under the circumstances. Out of hand, a half-dozen desperate criminals cowed and terrorized the rest and delivered to the prison authorities successive ultimatums threatening the murder of valued guards. To have capitulated to the demands would have been to have sacrificed all the guards held prisoner by the convicts because these guards unquestionably would have been killed in the break for liberty. They were to have been used as a human shield for the escaping criminals. We could not compromise.

"We adopted the only course open to us and we know it will contribute to law and order whereas the other would only have made for further mutiny and insurrection."

Warden Crawford has been warden for two years. He was chief clerk at the prison for fifteen years.

He is rather shy in demeanor, and not given to making quick decisions, but his associates say he is firm in his administration of duty. No prisoner, whatever his plea, is denied an audience with Crawford unless he is an incorrigible.

Mr. and Mrs. Crawford have four children, ranging from 4 to 15 years of age.

WARDEN PRAISED

Gov. Adams tonight warmly indorsed Warden Crawford's policy in handling the riot. In a statement to the Associated Press the executive held the warden's refusal to grant the demands of the prisoners "saved a good many lives."

The statement of the Governor was issued after he had made a minute inspection of the destruction wrought by fire and fighting at the State institution. With the warden, Gov. Adams went immediately to the penitentiary on his arrival here tonight.

GOVERNOR'S STATEMENT

His statement follows:

"The damage is much greater than I anticipated. I had not expected to see the institution reduced to the ruin that I found within the walls. I make this pledge: That I shall see that every provision is made to put things as they should be.

"This is a thing which all of us naturally regret greatly but nobody could have avoided it.

"In my opinion, the warden showed the very best judgment, and, to my mind, he saved a great many lives by pursuing the policy he adopted at the outset of the mutiny."

Among the guards with whom the Governor talked briefly during his short visit to the prison were O. A. Earl and Lawrence Roche, who were held all night as hostages by the barricaded rebels but escaped injury. The Governor also talked with several convicts who had been in cell house No. 3 during last night's battle. He said he would make a much more thorough inspection tomorrow.

Where Death and Desperation Stalked Prison

[A. P. Telephoto]

As Battle Raged

Air view of Colorado prison at Canon City at height of mutiny while fire raged. The dark building at the left is the cell house where the convicts threw the bodies of guards from a window, upper left.

NEW FIRES REPORTED IN NORTH

Lowering Humidity and Heat Cause Recurrence of Forest Outbreaks

SAN FRANCISCO, Oct. 4. (Exclusive)—Lowering humidity and rising temperatures caused a recurrence of forest fire alarms today after several weeks of quiet.

Two fires in a State forest reserve in the Weitchpec section near the Hoopa Indian Reservation, Humboldt county, have swept 4000 acres, according to reports from Eureka, but are believed under control.

North of Fort Bragg a fifty-acre fire threatened a wide area of virgin redwood belonging to the Union Lumber Company. The fire lines are reported holding it tonight.

Around Garberville small fires are reported burning and the State forester's office has information of small blazes in Del Norte and Siskiyou counties.

AUTO KILLS PUBLISHER

BARBERTON (O.) Oct. 4. (AP)—John R. Davis, 70 years of age, publisher of the Barberton News, was struck and killed by an automobile last night.

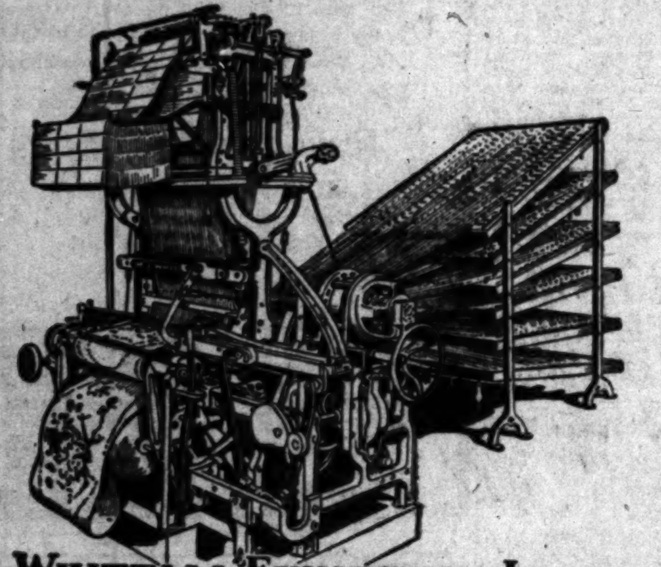

WHITTALL EXHIBITION LOOM

Starting Today

Rug Weaving Exhibition

An opportunity to see the actual weaving of a Whittall rug by the only Jacquard power loom ever built for demonstration. See the loom handle the hundreds of strands and place each in its proper place with almost human intelligence. Starting Saturday in Barker Bros. Rug Department, Second Floor.

BARKER BROS.

Seventh Street, Flower and Figueroa

When Madame Melba Sang "La Traviata" in 1898

On Wednesday, April 27th 1898, Madame Melba sang au revoir to Los Angeles in "La Traviata", Guiseppe Verdi's great lyric opera. The appearance was staged at the old Los Angeles Theatre on Spring Street, now the Lyceum. Madame Melba appeared in the roll of Violetta Valery and she was supported by the Damrosch-Ellis Grand Opera Company. Fashionable Los Angeles turned out en masse to hear the golden voice that had thrilled the world for twenty years and established Nellie Melba as one of opera's immortals. ◆ Had you been sitting in the wings that night looking out over a vast audience, you would have seen mutton sleeves, wasp waists, trailing skirts, drooping moustachios and flowing beards.... commonplaces then, now remembered as relics of the gay 90's.

Does your furniture recall that great event?

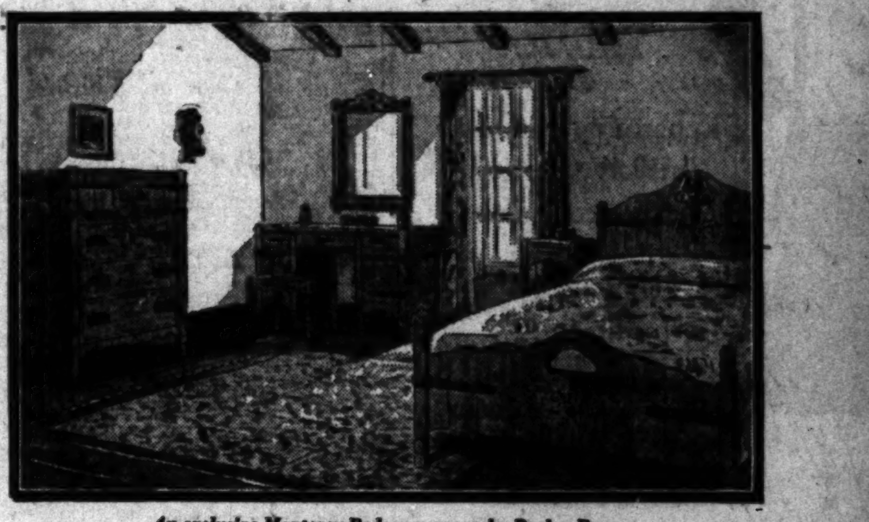

An exclusive Monterey Bedroom group by Barker Bros.

Let your old furniture help buy new

In many a Los Angeles home today, there is furniture that recalls a day long past. Groups or odd pieces that have long since given their best, deserve honorable retirement. Let Barker Bros. help you bring your home up to date. Trade in old groups or odd pieces as part payment toward new, exclusive groups.

Phone FAber 3355 today for an appraiser

BARKER BROS.

Seventh Street; Flower and Figueroa; Los Angeles

BUTLER SCORES DRY PROCEDURE

Marine General Appears Before Commission

Little Bootleggers Caught, "Kings" Free, He Says

Wickersham, Judge Kenyon Hear Frank Statement

WASHINGTON, Oct. 4. (Exclusive)—President Hoover's Law-Enforcement Commission has learned about prohibition from Gen. Smedley Butler. And it has learned that, in the opinion of the former safety director of Philadelphia, present enforcement methods have made it the "grossest piece of class legislation in the country's history."

GEN. SMEDLEY D. BUTLER.

So careful is the commission since its first few slips to prevent word of its activities leaking out that it did not become known until today that the "fighting marine" appeared yesterday before Chairman Wickersham and Judge Kenyon, comprising the commission's subcommittee on prohibition, and told them in characteristic language just what he thought of the liquor law situation. Butler was attired in civilian clothes and so attracted little attention when he visited the commission's headquarters. He was there more than two hours.

PROCEDURE SCORED

He expressed the view that enforcement practices now in vogue are "like using sixteen-inch guns to kill sparrows." He said he had come to that conclusion as the result of the three years he spent as a civilian public officer trying to stamp out saloons and speakeasies in Philadelphia, and his experience as commandant of the marine base at San Diego where at one time prohibition violations were common among officers and enlisted men, and more recently at Quantico where he ruled the town of Quantico "out of bounds" to marines until civilian officials cleaned out the bootleggers.

As long as enforcement agents "snoop around after half-pints on the hip and let the racketeers and king bootleggers do business unmolested," enforcement will be ineffective to the point of failure, Gen. Butler told the commission. To illustrate his point he described his campaign in Philadelphia, declaring he succeeded time and again in closing speakeasies in the city only to learn others had opened in their place within a few hours. As for breweries, he asserted, he never closed them because not one of 400 indictments he obtained was brought to trial during his three years as safety director.

CAUSES DISRESPECT

Punishing little offenders while letting the big ones alone in connection with prohibition is breeding disrespect for other laws, Butler declared, recalling the time he fired a policeman in Philadelphia who day after day paid no attention to speakeasies operating openly on his beat but forced his way into a private home one night and arrested eight men and women for drinking. Butler said he denounced the policeman for "making eight enemies of good government."

Prohibition could be made 80 per cent effective in the present generation, Butler said, if enthusiasm from Washington aimed at the sources of supply and the "higher ups" in politics and professional life, instead of at the individual citizen who takes a nip.

GOOD ECONOMICALLY

He told the commission that to his mind prohibition is important from economic rather than moral grounds. He doesn't think a person is damned because he takes a drink and disobeys the law, and he said he obeys the prohibition statutes because he thinks it is a good law, rather than from a sense of duty. He said he thought there are lots of other people who obey prohibition from the same motive.

Dean Roscoe Pound of the Harvard law school who is chairman of the subcommittee on crime and criminal justice, took part in the meeting between the commission and Gen. Butler, it was learned. Likewise, most of the other members of the President's commission drifted in to hear what the crusading marine had to say.

Mormon Chief Chides Laymen

SALT LAKE CITY, Oct. 4. (AP)—Members of the Latter Day Saints Church were admonished at the semiannual conference here today by President Heber J. Grant "not to compromise their obligations with God."

He said the financial outlay of the church has been greater the last year than in any year since he became its leader and expressed regret that some members are not paying their tithing to the "extent that they should."

BOY ESCAPES HOME; CAPTURED IN CREEK

REDWOOD CITY, Oct. 4. (AP)—Jack Ryan, 15 years of age, San Francisco boy taken to the San Mateo Detention Home here for asserted theft of an automobile, today locked Miss Florence Kreiss, matron, in a room, fled the premises pursued by seven deputies and leaped into Reedwood Creek, from which he defied the officers to "come in and get him." One of the officers tried to lasso the boy from the bank. A second started after a boat. The runaway was captured only after three deputies waded into the creek.

CAMPUS HOSPITAL BURNS

BERKELEY, Oct. 4. (AP)—Fire attributed to an explosion of a water heater today caused damage estimated at $5000 to the campus infirmary of the University of California. Student volunteer firemen and the Berkeley Fire Department brought the blaze under control.

COMING TOMORROW

A WORTHY SUCCESSOR TO A GREAT SUCCESS...

THE 1930 NASH "400"

AIR EXPERTS TO ATTEND CONFERENCE

Importance of November Session Here Stressed by Aeronautical Chamber

WASHINGTON, Oct. 4. (Exclusive)—An all-western airport conference to be held in Los Angeles on November 7, 8 and 9 under the direction of the Aeronautical Chamber of Commerce of America will present the first opportunity to airport managers, assistant managers, engineers, architects, city officials and chairmen of aviation committees to get together and discuss their mutual problems tending toward the further development of western airports, the chamber said in a statement today.

Col. Harry Blee, chief of the division of airports and aeronautic information of the aeronautic branch, Department of Commerce, will address the conference, outlining airport accomplishment for the current year and the objectives to be attained within the coming year.

The committee of arrangements, designated by Capt. Clarence M. Knox, vice-president and chairman of the airport section of the Aeronautical Chamber of Commerce, includes as chairman, Robert J. Pritchard, Los Angeles; J. D. Wood, Boise, Idaho; E. A. Johnson, Dayton; Waldo Waterman, Los Angeles; Woodruff D. Silver, Los Angeles; Harry L. Finch, Salt Lake City; L. K. Larson, Tacoma, and William H. Mallon of the executive staff of the aeronautical chamber, New York City.

A general invitation has been extended to all members of airport committees of city councils, chambers of commerce, as well as all owners, operators and managers of airports in California, Montana, Arizona, Washington, Colorado, Utah, Oregon, New Mexico, Wyoming, Idaho and Nevada.

PRISONERS WHO FLED UNDER FIRE CAUGHT

SALT LAKE CITY, Oct. 4. (Exclusive)—Two Federal prisoners both with long criminal records made a daring dash for freedom here today while bullets whizzed about them. Despite the fact that they were handcuffed together, Elmer Sinard, 25 years of age, and Jo Erhart, 19, broke away from Deputy United States Marshal Hansen just as they were passing an alley. The prisoners were being returned to the County Jail after receiving dental treatment. They ran between two houses and were lost to sight. A few minutes later Hansen caught sight of the men in a vacant lot and fired. They were found later hiding in an apartment basement.

Plea Indicates Will Contest

SAN FRANCISCO, Oct. 4. (Exclusive)—Lucille Hatch, 26 years of age, and Galen S. Hatch, 21, both of 180 South Mansfield street, Los Angeles, filed a petition in Superior Court today for letters of administration for the estate of their late father, C. N. Hatch.

The action, brought through Attorneys Benjamin and Henert Choyinski of this city and Cooper & Collins of Los Angeles, indicates a contest of a will on file here, as the petition states the belief Hatch died intestate.

Finance

No other daily in Northern California approaches The Chronicle in completeness and accuracy of financial news. All of it every day. Read it.

Subscribe through Louis Barr, Paramount Building, Los Angeles.

San Francisco Chronicle

PILES and FISTULA

Permanently removed without surgical operation or detention from business or pleasure. The relief is permanently guaranteed or no cost to you. Also all other Rectal Diseases treated by our ambulant office treatment.

Send for Free Booklet

Pacific Coast Proctological Clinic

Suite 1117, Loew's State Bldg. (Cor. 7th & Bdwy.) H. F. Hamman, M.D., and E. G. Hamley, M.D.

Buy A Business!

Whatever your experience or capital, you can find openings to fit your requirements in the columns of

Times Want Ads

ADDED ADVANCE ON RAISINS OFF

Federal Stabilization Body to Withdraw Offer

Official Statement Will Lay Blame on Growers

Formal Announcement as to Step Set for Today

BY FLOYD J. HEALY
"Times" Staff Correspondent

SAN FRANCISCO, Oct. 4. (Exclusive)—The Federal Fruit Stabilization Corporation tomorrow will announce abrogation of its 1-cent a pound additional advance on muscat raisin grapes for the 1929 crop. The announcement will say the action was taken by the board of directors and will be accompanied by a statement from Lloyd S. Tenny, the organization's president, placing blame for the failure of this portion of the grape stabilization program on the raisin grape growers, located principally in the San Joaquin Valley.

Because of this action, the Federal Fruit Stabilization Corporation, organized for the purpose of carrying the fight for grape industry relief to the Federal Farm Board, with successful results, finds itself in the position of being virtually a nonfunctioning body in the handling and distribution of the current year's crop. A determined effort is under way, and will continue, to hold a skeleton organization in existence so it can function on the 1930 crop.

OFFICIAL STATEMENT

President Tenny's statement, in part, will say:

"A growers' organization can do only those things that meet the approval of its membership, irrespective of outstanding contracts. During the last two weeks there has been a growing sentiment among growers against making their payments to underwrite the program."

Saying it was decided to ignore this sentiment as long as it originated and emanated from isolated individual growers, Tenny will continue:

"Recently, however, the organized co-operative growers in the raisin-belt territory have taken a positive attitude against supporting the stabilization corporation.

"This can be interpreted in but one way, namely: That these growers do not believe in the program sufficiently to support it financially.

BOARD'S ATTITUDE

"If the co-operative-minded growers, acting in a meeting, take this attitude, the board of directors feels other growers should be treated in like manner. The independent shippers who are compelled under the contracts with the stabilization corporation to make collections on their shipments would be placed, under these conditions, in a very difficult position and an agency of the entire industry, like the stabilization corporation, should do nothing to interfere with the business of one shipping agency in competition with others.

"If, therefore, the entire raisin belt was going to fail to support the program, it would be manifestly unfair to growers in other sections of the State to carry the entire financial responsibility.

OFFER WITHDRAWN

"With these facts before them the board of directors of the stabilization corporation is unwilling to use the grower contracts as the basis for collateral, or to ask the Farm Board or the banks in California to make the loans necessary to carry out the stabilization program.

"Without these loans, the advances on muscat raisins cannot be made. The stabilization corporation, therefore, withdraws its offer heretofore made to advance an additional 1 cent a pound on all muscat raisins handled through Sun-Maid in 1929.

"It is the opinion of the board we should forget the program of stabilizing either raisins or fresh grapes for the season of 1929 and should modify the contracts with the growers to the extent of collecting only a nominal sum (three-fourths of 1 cent a package, instead of 3 cents) to take care of the expenses that already have been created and to maintain the skeleton organization so it can be used in 1930 if found necessary."

Liquor Danger Shown in Tests

SAN FRANCISCO, Oct. 4. (Exclusive)—For the purpose of proving there is no such thing as good liquor nowadays, with the exception of the medicinal variety, Administrator Walker today disclosed he is allowing prohibition bureau chemists to analyze beverages for all who submit them.

To date, he said, some poisonous substance has been found in all the samples.

WALL-STREET MONEY ROLLS INTO HER CELL

Mrs. Esther Evans Wilson

GRAIN GROWERS MAY GET HELP

Corporation Planned With $20,000,000 Funds

CHICAGO, Oct. 4. (AP)—The Farmers' National Grain Marketing Corporation may be in a position to handle some of this year's grain crop, said a joint statement issued today by the Federal Farm Board and the co-operatives organization subcommittee of three.

The corporation will be a $20,000,000 concern. It has been especially designed to receive loans for marketing aid from the Federal Farm Board. Owners of the organization will be the co-operative associations now existing.

The subcommittee finished the drafting of the articles of incorporation today after the policies were approved by the Farm Board yesterday. The articles were to be sent to George Farrand, legal counsel for the Farm Board, and the committee will meet with him in Washington the 10th inst. Immediate incorporation in Delaware is scheduled to follow.

The statement issued today said steps will be taken to establish headquarters in Chicago and offices in other important grain centers in the United States. Also, the corporation eventually will establish branch offices at advantageous points in foreign countries.

Thirty-six representatives of co-operative wool and mohair associations and owners of grower-owned wool warehouses met with members of the board to evolve a national-marketing plan by which they can receive aid under the provisions of the Agricultural Marketing Act.

C. B. Denman, live-stock representative on the Farm Board, announced late in the day that the growers expect to perfect the plan through a federation of existing agencies.

It is expected the growers will create a special committee at the present meeting to organize the federation, which may be along the lines of the Grain-Marketing Corporation.

Bank Employee at Chico Jailed

CHICO, Oct. 4. (AP)—James A. Leveque, book-keeper at the local branch of the Bank of Italy, was arrested today on a charge of making false entries in the bank ledger. Bank officials say the shortage discovered to date amounts to $400. Leveque is in jail on default of $5000 bail.

S. K. Troxel, bank manager, signed the complaint.

LOS ANGELES CHOSEN FOR MOTOR SESSION

SEATTLE, Oct. 4. (AP)—Delegates to the Western Motor Club Conference, which closed here tonight, selected Los Angeles as the place for their 1930 meeting. At today's meeting they indorsed plans to connect the Northwest with Alaska by a highway through British Columbia. They also recommended closer Federal and State co-operation in highway construction through government-owned areas.

WOMAN CONVICT MAKES FORTUNE

Washington Society Matron "Cleans Up" $300,000

Big Game Hunter Watches Stock Prices Closely

Mrs. Wilson Sentenced for Shooting Husband

NEW YORK, Oct. 4. (Exclusive) Since her incarceration in the women's penitentiary on Welfare Island, half a year ago, Mrs. Esther Evans Wilson, Washington society matron and noted as an explorer and big-game hunter, has "cleaned up" $300,000 in Wall street, it was learned today.

Mrs. Wilson was convicted of second-degree assault for shooting her husband, Dallett H. Wilson, prominent lawyer and advisory member of the Republican National Committee, in his office in the Heckscher Building the evening of March 29, 1928. For a while Wilson hovered between life and death, but eventually recovered.

ONE YEAR TERM SET

The Municipal Parole Board, which has jurisdiction in cases where a judge imposes an indeterminate term of from six months to three years, fixed Mrs. Wilson's imprisonment at one year.

Since seh arrived on Welfare Island Mrs. Wilson has kept much to herself, refusing to associate with other inmates. At her request she has been placed in a cell by herself and there she has devoted herself to writing and studying, and also to the daily scrutiny of the stock market.

Some of the stocks she bought early this year have gone up as much as 240 points, according to a business associate, and she has displayed unusual shrewdness in picking securities that went up, and in "unloading" at the right time.

PRONOUNCED SANE

Some persons who have observed her in recent months declare that Mrs. Wilson has been acting strangely, but before she was committed to the island she was under observation at Bellevue Hospital for three weeks last February, at the end of which time she officially was pronounced sane. Her husband previously declared that in his opinion she was mentally deranged when she attacked him.

Mrs. Wilson is 49 years of age. She is the first of her sex to have led a major hunting expedition into the interior of Africa, and was also credited with having been farther north than any white woman—within ten degrees of the North Pole.

FARM BOARD CONFIRMING FIGHT SEEN

Dixie Senator May Oppose Cotton Member on List; Teague Given Praise

WASHINGTON, Oct. 4. (AP)—Opposition to confirmation of at least one member of the Federal Farm Board in the Senate next week was indicated today after the Senate Agriculture Committee had concluded its examination of the members.

Assertions in the Senate by Senator Smith, Democrat, South Carolina, that Carl Williams of Oklahoma, who represents cotton on the board, lacks knowledge of the industry were taken by many to imply that he will seek to prevent approval of the Oklahoman's nomination.

Senator Wheeler, Democrat, Montana, said he might have "something to say later" about the wheat representative, Sam R. McKelvie of Nebraska.

The hearings today ended with the testimony of William F. Schilling of Minneapolis, named for the dairying industry, who received compliments from committee members.

TAX DATA ON COAST COMPANIES SOUGHT

WASHINGTON, Oct. 4. (AP)—A majority of the members of the Senate Finance Committee today requested from the Treasury Department income-tax data upon several hundred additional business concerns to be used in the tariff debate. California companies included in the list are Reid Brothers, San Francisco; Prang Company, San Francisco; W. P. Fuller Company, San Francisco; Pyre Brothers' Glass Company, Los Angeles, and the Bremenfield Glass Company.

BAY CITY MAYOR URGES BLIMP BASE BOOSTS

SAN FRANCISCO, Oct. 4. (Exclusive)—Mayor Rolph, now in Washington, wired Acting Mayor Havenner today to "keep the wires and enthusiasm hot" lest San Francisco lose its assumed chance to obtain the proposed new West Coast dirigible base of the United States Navy.

BITS OF NEWS FROM "TIMES" WANT ADS

An attractive double apartment with grand piano and furnished with modernistic furniture is one of the scores of desirable apartments offered this morning.

Business man leaving city says he must sacrifice his suite of genuine mahogany office furniture.

Among the noteworthy offerings in used cars this morning is a 1927 model Buick seven-passenger sedan that has just recently been overhauled and which has good rubber all around.

PIOUS ZEAL THEIR UNDOING

Two Bankers, Indicted for Embezzlement, Said to Have Stolen to Enrich Church Fund

NEW YORK, Oct. 4. (Exclusive)—Excessive piety proved the undoing of Richard G. Munson and Edward Miller, cashier and assistant of the First National Bank, Wyndham, N. Y., who were indicted by the Federal grand jury for embezzlement.

Despite the fact that, it is charged, they stole to enrich the fund of the Methodist Episcopal Church, in which they were active workers, they will go on trial in the near future. Out of the $490 they are said to have embezzled, $100 went toward a new organ for the little church.

BOTH RESPECTABLE

Munson was treasurer of the Wyndham church and Miller was overseer of the poor. Both were respectable. Their first fall from grace, it is charged, occurred on May 10, last, when Samuel W. Hall, a customer of the bank, ordered 200 shares of Electric Bond and Share Corporation sold for his account.

The order was executed through Spencer Trask & Co., which sent the bank a check for $9576 on May 14. Only 100 shares had been sold, however, and those at a price slightly higher than ruled at the time Hall gave his order. Therefore Hall's account was credited with $9356, it is said, while Munson and Miller gave themselves $110 each.

MORE SHARES SOLD

Two days later the pair ordered Spencer Trask & Co. to sell another 100 shares. When a check for $9826 came through, it is charged, Miller took $135, Munson $35 and the organ fund of the Methodist Church got $100, while Hall got only another $9356.

All this was done without the knowledge of other officials of the First National Bank, it is asserted.

SHIPPING NEWS AND ACTIVITIES AT LOS ANGELES HARBOR

BEACH PROJECT OF FORD GROWS

Assembly Plant Reported as Half Completed

March 1 Tentative Date for Operations Start

Annual Production Capacity to be 90,000 Cars

BY WALDO DRAKE

Construction of the Ford Motor Company's $5,000,000 assembly and export plant at the harbor passed the halfway mark yesterday, it was learned from Ford officials and the contractor, the Clinton Construction Company. Plans are now being formulated to begin full operation on March 1, next, on the basis of an annual output of 90,000 cars.

Ford's own freighter will transport all parts and raw materials here from North Atlantic ports, a fireproof steel-concrete terminal now being completed adjoining the new plant at the head of the turning basin. The factory will include a main assembly building, with an area of 270,000 square feet, and warehouses of 130,000 square feet, with other units to be added as demands increase.

A minimum of 60 per cent of the output of the plant will at first be distributed through Pacific Coast States, it was announced, with oriental exports to increase as that market develops. Approximately 100,000 tons of parts and raw material will be delivered to the factory during the first year of operation.

NEW PANAMA PACIFIC LINER GIVEN SEA TRIAL

America's newest merchantman, the 34,000-ton Panama-Pacific electric liner Pennsylvania, yesterday executed her sea trials with complete success off the Virginia Capes, it was announced last night by Leo E. Archer, Pacific Coast head of the Panama-Pacific Line.

The $7,000,000 intercoastal speedster, due here November 2 on her maiden voyage, developed a speed of 18.55 knots with little more than three-fourths power, according to Mr Archer, he adding that she developed absolutely no vibration at any stage of the trials.

"Mr. Franklin, our president, wired me that the Pennsylvania is not only a greater ship than her earlier sisters, the California and Virginia," said Mr. Archer, "but that she is the greatest ship ever built in America."

A construction program of several new motorships for Bruusgaard Line's Pacific-European service was announced yesterday by Hans Kiosterud, part owner of the line, on his arrival from Europe on the motorship Handicap. He expects orders for the first to be placed in Europe while he is on this Coast. All will be thirteen and one-half to fourteen-knot motorships, probably with limited accommodations for passengers and with facilities for refrigeration. They will replace some of the six older ships now plying in this trade, and represented on this Coast by the McCormick Steamship Company. He is accompanied by his cousin, Vigo Kiosterud, returning to the latter's home in San Francisco, for which they will leave today.

The little motorship Camina arrived again yesterday from Boca de la Tomates, Mex., with 6000 bunches of bananas for the Cuyamel Fruit Company. It was her capacity. Southbound the night of the 6th inst., she will take 250 tons of building supplies and machinery for a new cannery being built at Turtle Bay, proceeding thence to San Blas.

Fourt thousand to five thousand barrels of whale oil will be brought to Berth 57 the 18th inst., by the tanker Lake Miraflores from San Clemente Island, where the fleet of the California Sea Products Company has been whaling all summer. It is understood the oil will be shipped east overland to Proctor & Gamble.

Parke & Kibele, just entering the construction field, have been awarded the contract for construction of the port's first three-purpose fisherman, a heavy-duty, ninety-footer which they will build for John Gabelich from his own plans.

The new boat, designed for use either as a bait or purse-seine fisherman, or as a towboat, will be the heaviest constructed unit of the Southern California fleet, having three-inch planking and ceilings and ten-inch double-sawn frames. A 325-horsepower Diesel engine will drive her.

She will also be the first Pacific fisherman to be equipped with the new Oertz stream-lined rudder, and for towing will have an electric towing windlass. Ninety feet over-all, she will have a beam of twenty-three feet six inches, and an eleven-foot draft. Mr. Gabelich was aided in his design by Charles I. Houghton, while the boat will be built to the specifications of the American Bureau of Shipping.

H. B. Warner, veteran stage and screen actor, accompanied by his son, H. B. Warner, Jr., and Max Parker, technical director of Warner Brothers' studios, with Mrs. Warner, will be among the Angelenos sailing for Honolulu on the 9th inst., aboard the Matson liner Maui.

Dollar Line's trans-Pacific steamer President Jackson will arrive from Yokohama at noon today, a day ahead of schedule, to provide for an early departure from San Francisco on the 10th inst. Prominent among her passengers will be two French Army aviators, Capt. Lucien Arrachart and Maj. G. A. Rignot, returning to Paris after flying from Paris to Mukden.

C. G. Krueger & Co., announced yesterday that the Kingsley Navigation Company of Vancouver, for which the Kreuger organization is Southern California agent, has purchased from the Canadian government Merchant Marine the three 4000-ton freighters Canadian Rover, Canadian Observer and Canadian Coaster, and will return them to coastwise trade between this port and Puget Sound. Schedules and details of operation will be announced later.

AIR MAIL SCHEDULE

(Mail as early as possible.)

Eastbound (day schedule:) Leaves Los Angeles 7:35 a.m. daily, except Monday, connecting at Salt Lake City with eastern lines. Arrives Salt Lake City, 2:45 p.m., Mountain Time; Chicago, 5 a.m., Central Time; New York City, 6:40 p.m., Eastern Time. (Closing time for eastbound mail: Arcade Station, 6:30 a.m.; airport, 7:35 a.m., main postoffice and substations, 5:30 a.m.)

Eastbound (night schedule:) Leaves Los Angeles, 7 p.m. daily, arrives Salt Lake City, 2:45 a.m., Mountain Time; Chicago, 6 p.m., Central Time; New York City, 6:40 a.m., Eastern Time. (Closing time: Arcade Station, 6 p.m.; airport, 7 p.m.; main postoffice and substations, 5 p.m.)

Westbound (day schedule:) Leaves New York City, 11 a.m., Eastern Time; Chicago, 5 p.m., Central Time; Salt Lake City, 9:10 a.m., Mountain Time; arrives Los Angeles, 5:25 p.m., Pacific Time.

Westbound (night schedule:) Leaves New York City, 8 p.m., Eastern Time; Chicago, 8 a.m., Central Time; Salt Lake City, 9:30 p.m., Mountain Time; arrives Los Angeles, 4:15 a.m., Pacific Time.

Coastwise—Leaves Los Angeles 11:45 p.m. daily; arrives Bakersfield, 12:50 a.m.; Fresno, 2 a.m.; San Francisco, 5 a.m.; Medford, Or., 8 a.m.; Portland, 10:30 a.m.; Tacoma, 12:30 p.m.; Seattle, 1 p.m. (Closing time for northbound mail: Arcade Station, 10:55 p.m.; air mail boxes, 9 to 10 p.m.)

Coastwise southbound — Leaves Seattle, 11:45 p.m.; San Francisco, 12:50 p.m.; arrives Los Angeles, 5 p.m.

Sun, Moon and Tide

Nov. 1 Oct. 10 Oct. 18 Oct. 25

BY U. S. COAST & GEODETIC SURVEY
FRIDAY, OCTOBER 5

Sun rises 5:50 a.m., sets 5:32 p.m.
Moon rises 8:37 a.m., sets 7:16 p.m.

TIDES, LOS ANGELES HARBOR

Oct.	Low		High		Low		High	
5	4:01	1.5	10:14	5.8	5:04	0.3	11:10	4.1
6	4:21	2.1	10:39	5.6	5:48	0.6	11:39	3.6
7	4:36	2.5	11:05	5.3	6:41	0.9	....	
	High		Low		High		Low	
8	1:10	3.1	4:41	2.9	11:33	4.9	7:57	.12
9	....	..	....	..	12:13	4.5	9:41	1.3
10	....	..	....	..	1:49	4.2	11:02	1.1
11	6:52	3.8	11:23	3.5	4:00	4.2	11:53	0.8

NOTE—Tides are given in order of occurrence: first column denoting time and second column height in feet above or below mean low water. Light face type denotes a.m.; black face p.m.

SHIPPING

PASSENGER SCHEDULE
VESSELS ARRIVING

	Berth
Saturday, October 5—	
California, New York via San Diego, 6 a.m.	152
Lochgoil, San Francisco, 8 a.m.	187
Nome City, San Francisco, 5 a.m.	160
Admiral Farragut, San Diego, 7 a.m.	152
President Jackson, Orient via San Francisco, noon	232B
Humboldt, San Francisco, 6 a.m.	88
Harvard, San Francisco, 10 a.m.	155
Sunday, October 6—	
Admiral Benson, Portland, via San Francisco, 9 p.m.	154
Emma Alexander, Ensenada, via San Diego, 5 p.m.	153
Harvard, San Diego, 2 p.m.	155
Yale, San Francisco, 10 a.m.	155
Samuel Bakke, Iquique, 8 a.m.	52
Monday, October 7—	
Moerdyk, San Francisco, 8 a.m.	187
Diamond Head, Hilo-Honolulu, 10 a.m.	156
Patricia, San Francisco, 8 a.m.	157
Moctezuma, San Francisco, 8 a.m.	232A
Sveadrott, Oslo, 8 a.m.	53
Chetopa, San Francisco, 7 a.m.	160
Jacox, Seattle, via S. F., 7 a.m.	160
Wapama, San Francisco, 6 a.m.	88

VESSELS SAILING

	Berth
Saturday, October 5—	
City of Los Angeles, South American cruise, 3 p.m.	156
Doylestown, Seattle via San Francisco, 5 p.m.	160
Lochgoil, United Kingdom ports, 5 p.m.	187
Nome City, San Francisco, 5 p.m.	160
Admiral Farragut, Portland via San Francisco, 2 p.m.	154
Harvard, San Diego, 3 p.m.	155
Humboldt, San Francisco, 7 p.m.	88
Schwaben, Hamburg-Bremen-Antwerp, 5 p.m.	228B
Sunday, October 6—	
Emma Alexander, Seattle, via San Francisco, 9 p.m.	153
Harvard, San Francisco, 4 p.m.	155
Yale, San Diego, 3 p.m.	155
President Jackson, Orient via San Francisco, noon	232B
California, San Francisco, 10 a.m.	152
Samuel Bakke, San Francisco, 5 p.m.	52
Monday, October 7—	
Admiral Benson, San Diego, 11 a.m.	154
Patricia, Hamburg, Bremen, Antwerp, 5 p.m.	157
Moctezuma, Mexican ports, 5 p.m.	232A
Sveadrott, San Francisco, 5 p.m.	53
Chetopa, Savannah, Norfolk, Baltimore, 5 p.m.	160

VESSELS IN PORT
Midnight, Friday, October 4

PASSENGER VESSELS

	Berth
City of Los Angeles, steamer	156
Doylestown, steamer	160
Oaxaca, steamer (Br.)	90
Schwaben, steamer (Ger.)	186

CARGO VESSELS

	Berth
Heffron, steamer	Anc.
Belgium Maru, steamer (Jap.)	230B
Bretagne, motorship (Dan.)	181
Silverspruce, motorship	230E
Canadian Coaster, steamer (Br.)	119
Golden Peak, steamer	94
Camina, motorship	187
J. L. Luckenbach, steamer	232DE
Indian City, steamer (Br.)	188
Belfast Maru, steamer (Jap.)	230B
James Griffiths, steamer	L.B.
Regulus, steamer (Nor.)	241
S. A. Perkins, steamer	Anc.
Eldorado, steamer	177
Vaquero, motorship	94
Pomona, steamer	189
Handicap, motorship (Nor.)	[illegible]

[illegible]

OIL CARRIERS

British Star, tanker (Br.); Chiloil, tanker; Australia; Heron, tanker; Betterton, tanker; Egero, tanker; Kekoskee, tanker; Tamiahua, tanker; D. G. Scofield, tanker; J. A. Moffett, tanker [illegible]

LUMBER CARRIERS

John C. Kirkpatrick, steamer; Edna Christenson; Cascade; El Capitan; Tillamook; Texada; W. R. Chamberlin, Jr. [illegible]

LOCATION OF BERTHS

Outer Harbor; San Pedro; West Basin; Wilmington; East Basin; Terminal Island; Long Beach [illegible]

RADIO REPORT

The Radio Corporation of America, in co-operation with the United States Health Service and the Seamen's Institute, will receive requests through the KSE station at Los Angeles Harbor for medical and surgical services for ships at sea.

LOS ANGELES STATION

[illegible]

TRANS-PACIFIC MAIL

[illegible]

ARRIVALS AND DEPARTURES

ARRIVED FRIDAY, OCTOBER 4

Ship	Time	From	Operator
KEKOSKEE, tanker	1:15 a.m.	Portland	Richfield Oil Co.
TAMIAHUA, tanker	1:50 a.m.	New York	Richfield Oil Co.
MALLEMAK, steamer	2:10 a.m.	New York	C. D. Mallory & Co.
CHILOIL, tanker	3:55 a.m.	Balboa	Chile S.S. Co.
TEXADA, steamer	4:25 a.m.	Pt. Alberni-S.F.	Kingsley Nav. Co.
J. L. LUCKENBACH, steamer	5:25 a.m.	New York	Luckenbach Line
CAMINA, motorship	6:00 a.m.	San Blas	Leon Ellson
BRITISH STAR, tanker (Br.)	6:30 a.m.	Chanaral	Acct. Chile S.S. Co.
SILVERADO, steamer	6:50 a.m.	San Diego	McCormick S.S. Co.
HANDICAP, motorship (Nor.)	6:55 a.m.	Antwerp-S.D.	Bruusgaard Line
INDIAN CITY, steamer (Br.)	8:10 a.m.	San Francisco	Reardon-Smith Line
EL SALVADOR, steamer	9:15 a.m.	N.Y.-Manzanillo	Panama-Mail S.S. Co.
H. F. ALEXANDER, steamer	10:05 a.m.	Seattle-S.F.	Pacific S.S. Co.
BETTERTON, tanker	10:40 a.m.	San Francisco	Associated Oil Co.
CANADIAN COASTER, s.s. (Br.)	1:05 p.m.	Nanaimo	Canadian National Steamships
YALE, steamer	1:40 p.m.	San Diego	Los Angeles S.S. Co.
SCHWABEN, steamer (Ger.)	3:40 p.m.	San Francisco	North German Lloyd
HEFFRON, steamer	5:30 p.m.	Everett	Isthmian S.S. Lines
BELGIUM MARU, s.s. (Jap.)	9:00 p.m.	Galveston	"K" Line
BRETAGNE, motorship (Dan.)	5:20 p.m.	New York	Isbrandtsen-Moller Co., Inc.
SILVER SPRUCE, motorship	3:20 p.m.	Orient-S.F.	Kerr Lines
D. G. SCOFIELD, tanker	4:20 p.m.	Richmond	Standard Oil Co. of Calif.
J. A. MOFFETT, tanker	10:30 p.m.	Richmond	Standard Oil Co. of Calif.
JOHN C. KIRKPATRICK, s.s.	3:05 p.m.	Everett-S.F.	Andrew F. Mahony

Vessels arriving between 9 p.m. and midnight estimated from radio reports and operators' advices.

SAILED FRIDAY, OCTOBER 4

Ship	Time	For	Operator
NECHES, tanker (U.S.S.)	1:00 a.m.	San Diego	U.S. Navy
RICHFIELD, tanker	7:10 a.m.	Oakland	Richfield Oil Co.
LA PLACENTIA, tanker	8:45 a.m.	Oleum	Union Oil Co.
SILJESTAD, motorship (Nor.)	9:30 a.m.	Yokohama	Fearnley & Eger
MALLEMAK, steamer	10:45 a.m.	San Francisco	C. D. Mallory & Co.
CUYAMA, tanker (U.S.S.)	11:00 a.m.	Bremerton	U. S. Navy
ADMIRAL SEBREE, steamer	12:15 p.m.	S.F.-Pt. Angeles	Pacific S.S. Co.
TORRES, tanker	1:05 p.m.	Ocean Falls	Richfield Oil Co.
GLADYSBE, tanker	1:20 p.m.	Manila	T. P. Gallagher & Co.
KOREA MARU, tanker	2:30 p.m.	S.F.-Orient	Nippon Yusen Kaisha
YALE, steamer	4:30 p.m.	San Francisco	Los Angeles S.S. Co.
H. F. ALEXANDER, steamer	5:50 p.m.	S.F.-Seattle	Pacific S.S. Co.
EL SALVADOR, steamer	7:35 p.m.	San Francisco	Panama-Mail S.S. Co.
EMMA ALEXANDER, steamer	8:40 p.m.	S.D.-Ensenada	Pacific S.S. Co.
SILVERADO, steamer	6:35 p.m.	S.F.-Portland	McCormick S.S. Co.
VIRGINIAN, steamer	5:20 p.m.	New York	American-Hawaiian S.S. Co.
WILLKENO, steamer	3:25 p.m.	Norfolk	Williams Line
SAPELO, tanker (U.S.S.)	5:40 p.m.	Manila	U.S. Navy

Vessels sailing between 9 p.m. and midnight estimated from operators' advices.

TO ARRIVE AND SAIL TODAY

VESSELS DUE TO ARRIVE, SATURDAY, OCTOBER 5

Ship—	Berth	From	Operator
CALIFORNIA, steamer	152	N.Y.-S.D.	Panama-Pacific S.S. Co.
LOCHGOIL, motorship (Br.)	187	San Francisco	Royal Mail Steam Pkt.
NOME CITY, steamer	160	San Francisco	Nelson S.S. Co.
ADMIRAL FARRAGUT, steamer	154	San Diego	Pacific S.S. Co.
PRESIDENT JACKSON, steamer	232B	Orient-S.F.	Dollar Line
HARVARD, steamer	155	San Francisco	Los Angeles S.S. Co.
HUMBOLDT, steamer	88	San Francisco	L. A. & S. F. Nav. Co.
SAMUEL BAKKE, motorship (Nor.)	52	Iquique	[illegible]

[illegible]

VESSELS DUE TO SAIL, SATURDAY, OCTOBER 5

[illegible]

ARRIVALS AND CLEARANCES AT WORLD'S PORTS

[illegible]

NEWS OF SOUTHERN COUNTIES

DOGS, DON'T FIGHT UNLEASHED

Judge Rules That if You Do, and Get Killed, You're Guilty of "Contributory Negligence," and Your Owner Can't Collect Damages

SANTA BARBARA, Oct. 4. When two dogs, unleashed, engage in a fight, an owner cannot collect damages if one of the animals is killed, Justice of the Peace Thomas Poole decided today in his court. The ruling was made in a suit brought by Robert Graham vs. C. M. Graham. The plaintiff and the defendant are unrelated.

According to the testimony introduced in court, William Graham, small son of the defendant, was walking down the street with his large German police dog. The plaintiff's small dog engaged in combat with the large police dog, the boy testified.

Justice of the Peace Poole pondered long over the evidence, then, on the argument of W. P. Butcher, found for the defendant and ruled the small dog was quilty of "contributory negligence," in violating the city ordinance requiring all dogs to be leashed when on the streets.

JUNIOR COLLEGE SOUGHT

Newport Beach-Costa Mesa Section Launches Plan to Form Third Prep School District in County

COSTA MESA, Oct. 4.—Plans for a Coast Union Junior College district involving a third junior college for Orange county were launched at a meeting to organize for the new Newport Beach-Costa Mesa High School district here last night. D. J. Dodge of Costa Mesa presided.

LeRoy Anderson and Charles Way, representing the two sections of the new district, were named as a committee to present the project to the next meeting of the Orange County Coast Association at Huntington Beach. The plan is to cement the communities now attending high schools at Huntington Beach, San Juan Capistrano, Tustin and the new district here, into the new junior college district for the Coast.

Plans of Santa Anta to consolidate this territory into the Santa Ana Junior College District, it was said, would mean two junior colleges still in the northern half of the county, Fullerton and Santa Ana, and would not solve the problem for the Coast section.

Dodge presented figures to show that Newport Beach and Costa Mesa this year paid into Santa Ana High School treasury, $89,545.43, and into the junior college fund for the same city, $21,015.73. This sum would go far toward construction and maintenance of the new high school here, he said, and would also help maintain a Coast junior college.

The organization voted in favor of an ample site, thirty or forty acres for the new school, which would make it the biggest high school site in the county. They also voted in favor of a large building sufficiently ample to care for growth for at least five years.

Effort Made to Avert Court Row on Water

GLENDALE, Oct. 4.—Efforts to adjudicate the differences that exist between Glendale and Burbank, on one hand, and Los Angeles on the other, without an appeal to the courts, are to be made by the City Councils of Glendale and Burbank, it was decided at a joint conference of the two bodies here last night. Opinions expressed by representatives of both cities indicated that an amicable settlement could be reached without the trouble and delay involved in costly litigation. City Attorney B. C. Brennan of this city and City Attorney Mitchell of Burbank were instructed to make an investigation of the legal points involved in the contention of Los Angeles that the water in the bed of the Los Angeles River belongs to the metropolis and that Glendale and Burbank have no right to its use. If necessary, the two cities may employ special counsel to assist the two attorneys. Other officials at the conference included J. W. Charleville, Glendale City Manager, and the water superintendents of the two cities, as well as all the Councilmen.

TWO CHIEFS APPOINTED

Beaumont City Council Names Sam Wells and John Powell

BEAUMONT, Oct. 4.—The City Council here has named a new Police Chief and a new Fire Chief to take the place of A. L. Dales who has resigned and who has held both posts. Sam Wells, an ex-service man, is the new Chief of Police, and John Powell is the new Fire Chief. Wells has lived here but a short time, while Powell is one of the oldest members of the volunteer fire department.

BRONNER RITES TODAY

SANTA ANA, Oct. 4. — C. M. Bronner, 79 years of age, retired sawmill owner and resident of Laguna Beach for several years, died in a hospital here yesterday following a prolonged illness. He leaves a brother, C. D. Bronner, founder and owner for many years of the White House Cafe at Laguna Beach. Funeral services will be conducted tomorrow at 2 p.m. and burial will be made in Fairhaven Cemetery.

STOCK MAY STARVE ON BARE RANGE

Hundreds of Horses and Cattle Face Starvation in Cuyama Valley

SANTA BARBARA, Oct. 4.—Hundreds of head of horses and cattle, valued at thousands of dollars, face starvation in the ranges of the Cuyama Valley in the next few months unless new feeding grounds are found, S. A. Nash Bouldon, United States forest supervisor, declared today. Cattlemen and ranchers have moved several hundred head of live stock out of the valley to the nearby foothills and back into the interior of the forest but practically all of the available forage land in the areas adjacent to the valley is taken up now, according to reports.

The situation in the valley is considered almost desperate as the rains the past few years have been so light that a condition of short feed prevails in all parts, according to the forest supervisor.

A loss which may run into thousands of dollars faces the small ranchers in the valley. The forest supervisor explained most of the large ranchers have sufficient feed and water to tide their live stock over until the winter rains.

Florida Man Used to Wind

INGLEWOOD, Oct. 4.—Life is just one thing after another to a Florida resident, according to Fred E. Danielson of Miami, now a visitor at the home of his brother, J. A. Danielson, local capitalist. The visitor received a wire saying that the roof of his home had been blown off in a recent storm and asking what should be done about it.

"I wired to put the old roof back, if it could be found and, if not, to put on a new one," the Florida man said. "We Florida folks don't think anything much of a little incident like that."

DATE OF ELECTION ON CHARTER IN DOUBT

SAN DIEGO VOTERS MAY GO TO POLLS IN DECEMBER INSTEAD OF JANUARY

SAN DIEGO, Oct. 4. — The Board of Freeholders was notified by the City Clerk's office today that to avoid confusion and probable illegality the charter election should be held some time in December instead of January 14, next, the date announced by the charter board.

According to the City Clerk, the date for holding the election must be sixty days following first publication of the proposed charter. The charter is yet to be filed with the clerk, consequently, the time limit on calling the election depends upon the filing, it was stated today by Fred W. Sick, chief deputy City Clerk. The main reason for confusion arising is the fact that under the law the County Supervisors must reapportion the election precincts at its first December meeting, the new precincts to become effective January 1, next.

It is held by the City Clerk that people in the old precincts could not vote under the old registration in the new precincts. Therein lies the confusion of holding the charter election in January, Sick said.

ALIENS MUST HEED LAW

Santa Barbara Sheriff's Office Seeks to Deport All Undesirables Caught in Statute Violations

SANTA BARBARA, Oct. 4.—In an effort to rid the county of law violators, particularly in the northern part near Guadalupe where there are many foreigners working in vegetable fields, the Sheriff's office will seek to deport every alien found violating the law, Sheriff James Ross announced today.

Immigration Officer Frank McMahon was in the city yesterday examining T. Velasquez, Mexican, serving a six months' sentence for operating a house of ill fame.

Two or three other prisoners serving time in the County Jail may be deported. The immigration officer will be asked to investigate their cases and deport them if possible.

Undersheriff Jack Ross stated he has kept a record of all persons convicted of crimes of vice or liquor violation. Those records will be inspected by the immigration officer and a search probably will be made for all persons who may be deported for crime.

About three-fourths of the number of persons convicted of crimes in the county were arrested in raids at Guadalupe, according to the records.

CANTALOUPE ON WAY TO MARKET

Harvesting of Fall Crop in Imperial Valley Begins

Growers Predict Carloads Will Start Next Week

Ranchers Find Planting for Autumn Profitable

BRAWLEY, Oct. 4.—Harvesting of Imperial Valley's fall crop of cantaloupes was started yesterday when thirty-one crates were forwarded to Los Angeles markets by express and 160 crates went out by truck. Jack Brothers & McBurney and the American Fruit Growers, Inc., supplied most of the initial shipments.

Growers predict that carload consignments will start leaving the valley by the last of next week and the harvest will continue until the first heavy frost kills the vines. It is estimated that there will be approximately 1000 cars of melons from the 1800 acres in crop this season.

Fall melon growing which was started in Imperial Valley five years ago as an experiment, has been profitable enough to warrant increased acreage each year since then. In some instances ranchers have succeeded in growing two crops of melons on the same land within twelve months.

Asparagus growers are starting their fall shipments this week and expect to harvest several carloads of tips before cool weather stops the growth.

ONTARIO RANCHERS FIND SEASON PROSPEROUS ONE

ONTARIO, Oct. 4. — Harvest season drawing to a close in this district has been a good one in all lines of agriculture, according to findings of a survey of deciduous, citrus and general farming crops.

A record high price was received this season on lemons grown in the Upland district, and the orange crop, though not so high in price returns as last year, made up the difference in the volume of oranges produced.

The season was particularly excellent for peach growers. After four or five years of disappointment with peach crops, the trees bloomed out with an abundance of fruit of high quality this year, which was greatly in demand by canneries because of the shortage caused by last winter's cold spell in the northern part of the State.

Fresh fruit markets offered prices equally as alluring as did the canneries, and peach growers experienced no difficulty in disposing of their entire crops. Apricots were also good revenue producers. The deciduous fruit season was so unusually good because of the ideal weather conditions of the spring and summer. The cold snap of the winter caused the trees in this district to come out with greater foliage and fruit in the spring. The prolonged cold in the north froze the early foliage.

Harvesting of the huge grape crop in Cucamonga and Guasti districts is nearly at the peak season now, and through the Stabilization Corporation plan and the Federal farm relief measure, the vineyardists anticipate another banner year in revenue.

The walnut crop is considered fair in this district. Because of the walnut husk fly, a certain area of Chino Valley has been placed under virtual quarantine, and no walnuts may be taken out of the district without first receiving an official permission from Calvin C. Delpheny or George A. Pohl, agricultural inspectors for the Chino district. The quarantine regulations have been imposed to prevent spread of the walnut husk fly.

During the early fall season a hot wind is said to have caused a little damage to the walnut crop. Potatoes in Chino district yielded a good price as did hay, grain, vegetables and berries in all parts of the valley.

ARCH BEACH SECTION MUST HAVE SEWERS

LAGUNA BEACH, Oct. 4.—George Morgan, State Health Inspector, was assured by the City Council here last night that immediate action is to be taken in providing sewers for the Arch Beach section. This followed Morgan's appearance before the Council to read a telegram from Walter M. Vickie, State Director of Public Health, which said, "Urge upon the City Council of Laguna Beach the necessity of immediately installing sewer system to relieve sewage conditions." Morgan stated that he had been ordered to abate the nuisance and would permit seepage to run over the sand with the understanding that the Council make immediate appropriation for extending sewer facilities to this section.

PACOIMA WOMEN OPEN CLUB YEAR

PACOIMA, Oct. 4.—Mrs. W. R. Welch presided at the opening meeting for this fall of the Pacoima Woman's Club at the clubhouse on Van Nuys Boulevard. Carl Meyer was principal speaker, urging the importance of tree and shrub planting as a means to enhance the beauty of the entire Pacoima section. Mrs. Katherine Burton was in charge of the entertainment program. The Pacoima club is one of the most active in the San Fernando Valley area.

SHRINE CLUB ELECTS

GLENDALE, Oct. 4.—L. H. Lawrence was elected last night as president of the Glendale Shrine Club, succeeding Dr. J. Carl Cummings. Dr. S. H. Lawrence was elected vice-president and Henry Schumake secretary-treasurer. Plans for a smoker early in November are being worked out by the new president.

AUDITORIUM STUDIED

Pasadena Board of City Directors to Inspect Halls in North for Ideas on Municipal Structure

PASADENA, Oct. 4.—This city's proposed municipal auditorium will be constructed during the coming year, and in order to select the type of architecture, the Board of City Directors will leave within two weeks to study auditoriums in the northern part of the State, it was learned today.

Director N. J. Shupe, who suggested the plan of selling idle city land to finance the structure, announced that members of the board will visit San Francisco, Oakland, Sacramento, Stockton, Fresno and other California cities having public auditoriums.

"The Stockton auditorium," said Shupe, "cost only $600,000, including land and furnishings, and accommodates 5000 persons. I believe we can build the auditorium we want for $700,000, and that we have enough money in sight to assure that construction will start within a few months."

Maj. Shupe is of the opinion that the city will not go ahead with the original auditorium project which called for the expenditure of more than $1,000,000, and for which the taxpayers have already paid out $60,000 in architects' fees. The city realized $517,000 through sale of 188 acres of its Valley Boulevard farm to the Western Air Express. Shupe believes that the location of the Fokker airplane factory in the vicinity will so enhance the value of the rest of the farm that it will be sold ultimately for more than $1,000,000. The city's Valley Boulevard property originally was intended for use as a sewer farm, the necessity for which was obviated through construction of a sewage disposal plant.

RODRIGUEZ TO SET OUT FINE FRUIT

Mexican Governor Buying Trees for Model Ranch to Prove Value of Area

CALEXICO, Oct. 4.—Fruit and ornamental trees have been purchased for a 300-acre fruit ranch which Gov. Rodriguez of the Northern District of Lower California is establishing along the coast of Ensenada according to the statement made today by William Von Mueller, local nurseryman, who has the contract for the planting. The Governor, it was stated, plans to develop a model orchard containing many varieties of fruit, mainly for the purpose of demonstrating the agricultural value of the area along the Lower California coast.

GEN. ABELARDO RODRIGUEZ

He has also announced that he will build a summer home on the ranch. The initial contract calls for 2500 citrus trees, 1800 peach, pear, apricot and quince trees and 2000 of ornamental varieties.

The Governor's property includes the old Robert Louis Stevenson ranch, six miles north of Ensenada, where water was developed many years ago. The acreage will all be supplied with irrigation by pumps.

Van Nuys Must Wait for Sewer

VAN NUYS, Oct. 4.—A statement was made today at the district engineer's office here that it will be at least eighteen months before the San Fernando Valley outfall sewer will be available for use in this city. The assessment maps have been given to the City Council for approval and while awaiting action the engineers have completed the approximate plans. On return of the assessment maps the ordinance will be prepared. It is expected now that work on the sewer from Studio City westward toward Van Nuys will be under way by early spring. Several months will then elapse before the Van Nuys unit can be completed and made ready for use. North Hollywood is making house connections and expects to be able to use the sewer line within the next sixty days.

Fruit Exchange Profits Growing

ORANGE, Oct. 4.—With receipts to date totaling $8,504,131.67, the Orange County Fruit Exchange today had surpassed its 1928 returns for the corresponding period by approximately $336,000, it was revealed by L. D. Palmer, exchange manager. Barring unfavorable market conditions during the closing months, Palmer predicted that the 1929 returns would pass the $10,000,000 mark, thereby going down on record as the second largest in the exchange's history.

He estimated that approximately 1500 cars remained to be shipped between now and November 15, when the season is expected to close. The all-time record for returns is held by 1927, when receipts totaled approximately $11,000,000.

HUNTINGTON BEACH PLANS CELEBRATION

HUNTINGTON BEACH, Oct. 4.—"The big parade," vaudeville, football, street dancing and one of Huntington Beach's famous fireworks displays were program features lined up last night when the American Legion's Armistic Day committee met at Legion Hall here.

Post Commander L. W. Blodget, who is general chairman for the committee, reported progress on arrangements for the day's entertainment which will attract celebrants for this year's affair.

The motif of the parade this year will be "History of California," depicting the discovery, settlement and development of the State up to the present intensive agricultural and manufacturing heights.

The parade will be held as usual in the morning. There will be vaudeville entertainment in the afternoon with a football game between teams not yet selected. The early evening will be devoted to the fireworks display over the ocean followed by a free street dance.

INTERCITY BOARD OF HEALTH URGED

UPLAND, Oct. 4.—An intercity Board of Health for Upland and Ontario, thus eliminating the individual boards maintained in the two cities, is under consideration by Upland City Council today, following a meeting of that body last night, when the suggestion was made. Dr. A. L. Weber, representing the city of Upland, will meet with Dr. C. L. Emmons, Ontario city health officer, to formulate plans for such a joint board, if the proposal meets with approval of Ontario City Council.

Glaring Lights Cause Injury to Pedestrians

GLENDALE, Oct. 4.—Mr. and Mrs. R. A. Johnson, 519½ West Pine street, were struck and knocked down by an automobile last night as they started to walk across Harvard street at Central avenue, Mrs. Johnson being hurled twenty-five feet by the impact of the car, which was driven by W. S. Strathley, 321 West Harvard street. Strathley, who was accompanied by his mother, told police officers that he did not see Mr. and Mrs. Johnson until the moment of striking them, as he was dazzled by the lights of an approaching car. Elliott Calvert, 334 West Hawthorne street, was forced to swing his car aside and to drive up on the sidewalk in his effort to avoid striking Mrs. Johnson, when she was hurled in the path of his machine. Examination by surgeons showed that Mrs. Johnson was suffering from concussion of the brain and a possible skull fracture, as well as from severe cuts and bruises, and her husband was cut about the face, arms and legs, with a possible fracture of the left leg below the knee.

MOTORIST HITS SMALL BOY DARTING INTO STREET

POMONA, Oct. 4.—James Keyes, 7 years of age, of 309 East Fifth avenue, is confined in the Pomona Community Hospital suffering from a broken hip as a result of being struck at the intersection of Fifth avenue and Gibbs street, last night, by an automobile driven by C. L. Beckett, 569 West Fourth street.

Beckett reported that the boy darted in front of his car unexpectedly and he did not see him in the darkness until the lad was directly in front of his headlights, too late to avoid hitting him. Beckett took the injured lad to the Health Center for first-aid treatment, after which he was removed to the hospital.

Chilis Get Hot; Go Up in Smoke

GARDEN GROVE, Oct. 4.—Fire of undetermined origin broke out about midnight last night in the pepper drying houses of M. Yokaji, Japanese rancher, doing about $5000 damage before being brought under control.

One drying house of twenty in the plant was destroyed along with the peppers in the structure. The local fire department prevented spread of the flames. The loss is said to be covered by insurance.

PEPPER CROP IN ORANGE PROMISING

SANTA ANA, Oct. 4.—The drying season of the chili pepper crop of the district opened this week with the beginning of operations of two dehydrators in the section, one of large capacity on the Newland ranch and one of two-ton capacity at Five Points. The crop acreage is not as large this year as last around Talbert, but the peppers are very good.

ALHAMBRA LEGION ELECTS COMMANDER

J. K. Uhler, Jr.

HIGHWAY'S OPENING TO BE SUNDAY

Celebration Planned for Completion of Last Link in Atlantic Boulevard

MONTEREY PARK, Oct. 4.—Plans are in readiness for the celebration Sunday marking the opening of the last link in Atlantic Boulevard, the new highway connecting Pasadena with Long Beach. The affair will be staged in Midwick View Estates, on Atlantic Boulevard.

The affair is being sponsored by the East Side organization, the local Chamber of Commerce and P. N. Snyder, subdivider, and will include two automobile parades, one coming from the south and the other from the north, and meeting at Midwick View, where the speaking program will be held. One of the processions will be led by the Union Pacific band and the other by a band from Jinnistan Grotto. The program will begin at 11:30 a.m. Entertainment features will be presented during the afternoon, and a free Spanish barbecue will be served.

W. C. Baker, president of the East Side Organization, is to preside at the exercises formally opening the highway and other speakers will include Mayor Porter of Los Angeles and officials of other cities. The afternoon's program will center around the appearance of several motion-picture celebrities and the master of ceremonies will be Eddie Dowling. The new recreational hall of the tract, El Encanto, will be formally opened with an exhibition of oil paintings by Edith H. Hopkins.

WESTMINISTER READY TO EXTEND STREET

WESTMINSTER, Oct. 4.—The Westminster Chamber of Commerce directors are ready to meet with the Long Beach City Council at any time it can be arranged, they decided last night, to discuss the opening of Seventeenth street through to Long Beach. Supervisor J. Mitchell is ready to obtain an appropriation for the Orange county end of the extension, which is comparatively short, whenever Long Beach is ready to extend either Third or Fourth streets to the county line to meet it.

George Clough, manager of the San Pedro Lumber Company branch here, and O. C. Hare, garage man, were elected to the board of directors to succeed B. B. B. Iseminger and A. G. Snow, who recently resigned.

SAN CLEMENTE AIMS TO LESSEN CRASHES

SAN CLEMENTE, Oct. 4.(AP)—The San Clemente Chamber of Commerce has opened a drive to stop or lessen traffic accidents in and near the Spanish Village. A committee headed by Dan Mulharron, president, is seeking data from the San Clemente Clinic and Hospital, physicians and State, county and city officials, in and near this community to ascertain the cause and find means to stop the increasing number of accidents.

At the last meeting of directors, John Riley was named to succeed O. M. Berg, deceased, on the board of directors. Plans were launched to entertain the Commercial Secretaries of Southern California when they meet here the 26th inst.

FOOTHILL LITIGATION HOT

Seeking of Temporary Injunction on Boulevard Work Followed by Petition of Intervention

AZUSA, Oct. 4.—As a sequel to proceedings instituted in Superior Court last week by C. E. Williams, asking that the court grant a temporary restraining order to halt proceedings in the improvement of Foothill Boulevard, until various objects set forth by opponents could be settled by the court as to their validity or invalidity, a petition of intervention was yesterday filed in Superior Court by opponents to the improvement, naming James H. Morgan as intervenor.

This action will permit attorneys for the plaintiffs in the case to present to the court their arguments supporting objections to the improvement.

According to City Attorney P. J. Tscharner, who represents the city in the legal battle, the city and the other defendants in the case, Paul Kressly, city engineer, and Arthur Wolfe, city street superintendent, will not protest the intervening order in granting the court time to pass upon objections set forth by the plaintiffs.

The court within the next few weeks will hear the arguments presented by attorneys representing the opponents to the improvement, and afterward will render a decision as to whether the injunction shall be made permanent or not. No indication was given as to when this decision may be made, Attorney Tscharner said.

LEGION POSTS ELECT HEADS

Monterey Park Legionnaires Name Uhler Commander

Dr. Hewlett Scudder Leads Pomona Organization

Redlands Chooses Godshall and Reseda, Schroeder

ALHAMBRA, Oct. 4.—J. K. Uhler, Jr., of Monterey Park, was elected commander of John Howard Strain Post, American Legion, at the annual election last night, defeating J. J. Dunlop in a close contest. Uhler will be installed the 17th inst.

Other officers chosen were: George Paden, first vice-commander; Roy Steed, second vice-commander; Rev. D. Edward Wright, chaplain; Gale Esslinger, finance officer; Herbert Schweiger, sergeant-at-arms; W. T. Kindrick, historian. The new executive committee is composed of J. B. Blue, Lloyd Spafford, Glen Evans, E. M. LeRoy and Fred Overton. Uhler, who will succeed C. K. Bach, served in the Navy during the war.

POMONA, Oct. 4.—Dr. Hewlett Scudder, Jr., was elected commander of the Charles P. Rowe Post, American Legion, at the annual election of officers last night, succeeding Russell C. Smith. He will be installed next Friday. Other new officers are: Floyd Sanders, first vice-commander; John R. Todd, second vice-commander; Otto Bigham, treasurer; Glenn Weist, chaplain; Bert Randall, historian, and William H. Crabtree, Jr., sergeant-at-arms. Tom Lambert and M. K. Ault were elected to the executive committee to serve Will William Nesbit, Jr., and Ed Bartlett.

REDLANDS LEGIONNAIRES ELECT NEW OFFICERS

REDLANDS, Oct. 4.—Frank M. Godshall today was unanimously elected commander of the American Legion Post here for the coming year. He will be assisted by Harold Macomber, vice-commander; Ernest Danielson, vice-commander; Jack Brewster, finance officer; George Hayes, sergeant-at-arms; Herbert Woodruff, historian, and A. B. Draker, chaplain. The members of the executive committee are Ellsworth Wincher, Gordon Donald, Dan Stanton, James Stone and Henry Wilson. Godshall was unopposed. Wilson Speer, Brooke Sawyer, James Stone, Earl Prior and Henry Wilson had all withdrawn as candidates.

The Legion is taking an active part in the Yucaipa Apple Festival and the new commander urged that all committees help make the show a success.

WALTER SCHROEDER HEADS RESEDA LEGION POST

RESEDA, Oct. 4.—Walter Schroeder was elected commander of the Reseda Post, American Legion, defeating Peter Decker, at the annual election here. Lloyd Parker and Sam McDonald were elected first and second vice-commanders, respectively, C. H. Drumm, chaplain; Arthur Morrow, sergeant-at-arms, and William Courtney, historian.

VENTURA LEGION POST ADJUTANT RESIGNS JOB

VENTURA, Oct. 4.—Anthony Natale, adjutant of the Ventura County Legion Post for the past year, has resigned to accept an offer from a Ventura firm. He presented his resignation to the Legion meeting this week and it was accepted with reservations, one of which was that it would not become effective until the return of Thomas Bard from the American Legion national convention at Louisville.

Eraser in Ear Hard on Boy

NORTH HOLLYWOOD, Oct. 4.—Herbert Newman, 10 years of age, local school boy, was taken to the Emergency Hospital where doctors removed a pencil eraser from his ear. The boy was wiggling the rubber end of the pencil in his ear when it came off and lodged near the ear drum. He suffered acute pain before it was removed.

VALLEY SCOUTS PLAN TO HOLD SWIMFEST

NORTH HOLLYWOOD, Oct. 4. The fourth annual San Fernando Valley Boy Scout swimming meet is to be held at the Municipal Plunge, on the 12th inst., under the direction of N. W. Peterson, manager. The B. R. Holloway trophy will be competed for. First winner of the huge loving cup was Troop Fifteen of San Fernando in 1926. The following year Troop Twenty-three of Van Nuys took the cup and won it again in 1928. If this troop wins the trophy again it will be its permanent possession. All troops in the Valley Council will be in the contest this year. Almost every form of expert swimming and diving will be events on the program, it is given out by Delmar Von Glahn, the Council's chief executive.

HUFF GOES EAST TO VISIT HIS SON

SANTA ANA, Oct. 4.—D. Eyman Huff, owner of the H[illegible] ranch near El Modena, today was en route eastward to visit citrus marketing centers and to see his son, Chauncey, head of the dealers' service of the California Fruit Growers' Association in New York City. Huff will visit in St. Louis, where he will have thirty head of his prize dairy cattle at the National Dairy Show. The animals, prize winners at the California State Fair and other fairs, will also be entered in the Texas State Fair at Dallas and the Arizona State Fair at Phoenix.

Hardy Norwegian Seamen Rescued After Unusual Hardships in Arctic

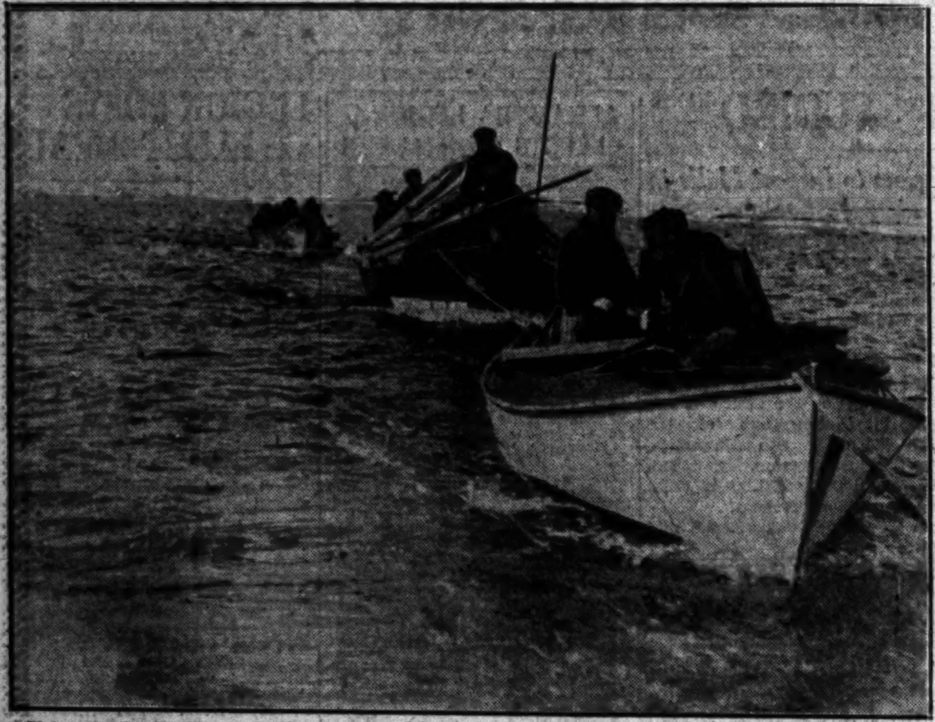

Shipwrecked Crew of Norwegian Motorship Elisif Traveled Hundreds of Miles in open boats across Arctic waters, enduring untold hardships, before they were picked up by a United States cutter. Their boat was crushed in the ice at North Cape, Sibera. This is the way the hardy adventurers looked as cutter took them aboard. (P. & A. photo.)

The First Photo of the Crew of the Russian Plane Land of the Soviets taken on American soil is the one presented above, snapped upon their arrival at Dutch Harbor, Unalaska. They had just completed the hop from Attu, most western of the Aleutian Islands, on their flight from Moscow, Russia, to New York. (A. P. photo.)

Unrecognized for Years as a Hero by his … Brookline, Mass., Otis B. Merithew, … has been revealed as a companion of … York when seven Americans captured 13… during World War. Congressional … prospect. (A. P. photo.)

Every Oyster Consumed in London must come under the expert eye of Prof. John Eyre, bacteriologist, or one of his assistants, who examine them for disease. Specimens from every bed which contributes to city's supply are submitted to tests. (P. & A. photo.)

John Coolidge Takes a Bit of Exercise as He Honeymoons in North Woods—The honeymoon of John and Florence, daughter of Gov. Trumbull of Connecticut, is anything but inactive. The couple fish, hunt, swim and boat and John tackles the woodpile when necessary. Here he is at his task as Florence looks admiringly on. (A. P. photo.)

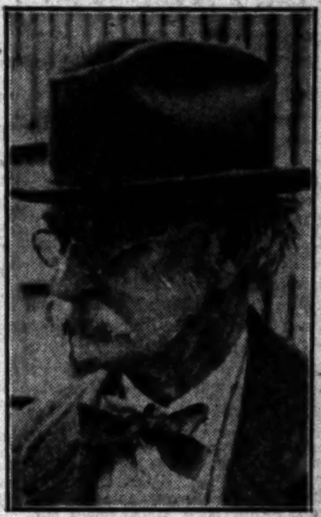

Another Postponement of the trial of former Secretary Albert B. Fall on bribery charges is seen as result of his collapse at capital Thursday. (P. & A. photo.)

Not an Electric Refrigerator—a Camera!—… largest cameras ever made has been … the lithographing department of Young, … lister & Heintz. It has a bellows with … six feet. The young lady uncapping … Grace.

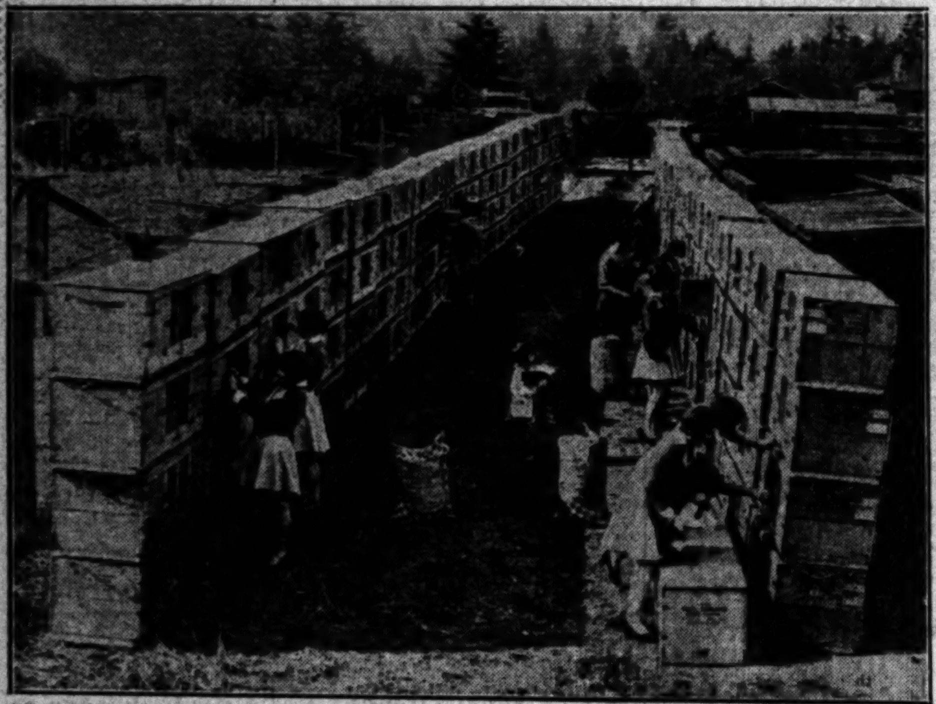

One of the Largest Shipments of Live Foxes Ever to Leave the United States was shipped from the Blue Diamond Fox Farm near Seattle, Wash., a few days ago. The consignment comprises 400 animals valued at $100,000 and will go to a European firm. Photo shows foxes being packed in traveling cases for their journey abroad. (P. & A. photo.)

Blooms of the New "Talisman" Rose will be exhibited with many other varieties at the annual rose show at Germain's, Sixth and Main, Monday and Tuesday. Shirley Claire (left) displays some of the blooms. Ruby McCoy is her comely companion.

Every Point Where Motorist Has Been Killed in the city of Memphis, Tenn., is marked with a white cross identical to the one shown here, as a warning to reckless drivers. Forty-one of the crosses were erected recently as part of safety campaign. (A. P. photo.)

Golden Brown … will be a po… this fall and … fashion experts … Smartly tailored … above is set off by … hat. (P. & A. …)

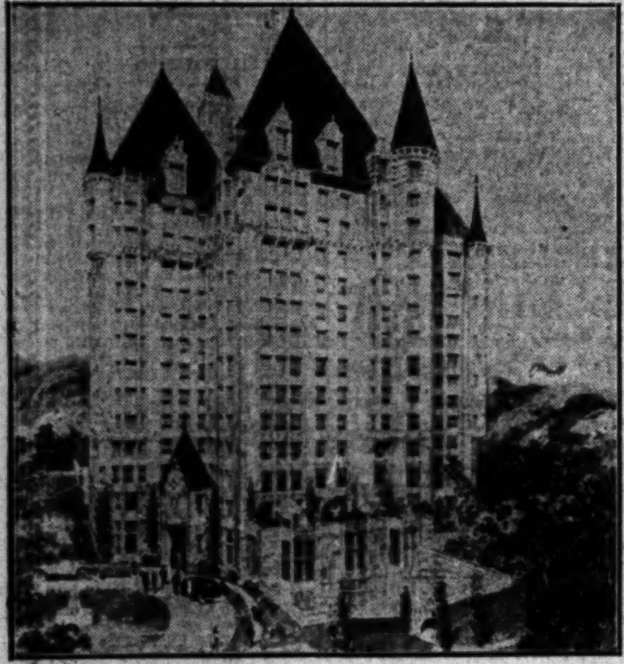

Two Height Limit Hotels, the Aggregate Construction Cost of Which Will Exceed $2,500,000, are to be erected in Hollywood, it was announced yesterday. At left (above) is architect's drawing of hostelry to be built at corner of Hollywood Boulevard and Fuller avenue at a cost of $1,500,000 (Claud Beelman, architect,) and at right the one which will go up on Hudson avenue a half block off of Hollywood Boulevard (B. Marcus Priteca, architect.)

"The Veiled Lady" is the title bestowed upon Mrs. Walker Tibbetts. She has explored length and breadth of Tibet, always veiled as she is here. (Herbert photo.)

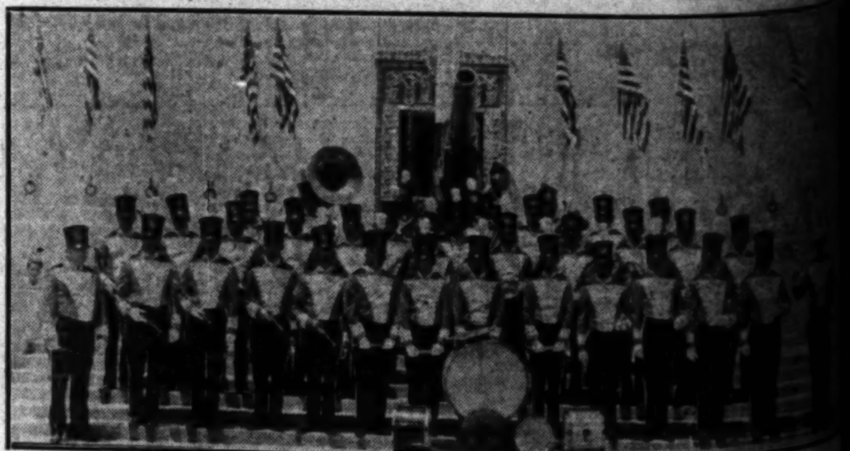

The Magnificent New Uniforms Recently Received by Hollywood Legion … imbued the organization with an ambition to conquer in farther fields. … now holds title of city champions, a title won in contest with a score of … crack units, and the California Legion championship. Harry L. S… rector.

n Arctic

s a Hero by his neighbo... B. Merithew, a chauff... companion of Sergt. ... ricans captured 132 Ge... Congressional Medal ...

ator—a Camera!—One of the ... made has been installed ... partment of Young, M... as a bellows with a draw... ady uncapping lens is ...

Golden Brown C... will be a popular ... this fall and ... fashion experts ... Smartly tailored ... above is set off by ... hat. (P. & A. ph...

Hollywood Legion Band ... in farther fields. Th... ontest with a score of ... p. Harry L. Signore ...

TROJANS FACE OREGON STATE ELEVEN TODAY

The Front Wall of Troy

Here are the boys who will be in there to repulse the Oregon State attack at the Coliseum this afternoon. From left to right they are Tony Steponovich, Frank Anthony, Capt. Barragar, George Dye, Clark Galloway, Cecil Hoff and Francis Tappaan.

[Photo by Paul Strite, Times Staff photographer]

VISITORS BOAST BUNCH OF FAST BALL CARRIERS

Schissler Hopes Green Line Will Stand Up Under Pounding of Southern California Men

BY BRAVEN DYER

Whether the Trojan warhorse is the sturdy steed a lot of [illegible] folks think he is, will be pretty well demonstrated at [illegible] this afternoon with Paul Schissler's fighting Oregon [illegible] furnishing the opposition.

The game is billed for 2:30 o'clock [illegible] crowd of more than 50,000 [illegible] anticipated, inasmuch as [illegible] last year's contest drew 51,000 and there is increased interest in football this season. S.C. frosh meet Compton J.C. in the curtain-raiser, starting at 12:30.

Oregon State teams have always been well coached by Schissler, who is not only a capable mentor, but a right [illegible] as well. Although yesterday [illegible] warm, the [illegible] made nary a mention [illegible], but you can bet [illegible] today the Orange [illegible] handicapped.

[illegible] POSSIBLE

[illegible] very possible this afternoon [illegible] Trojan defeat would be [illegible] surprising than Oregon [illegible] victory over the [illegible] New York University [illegible] fall. That was an upset [illegible] accomplished with many [illegible] regulars on the sick [illegible] all well today so most [illegible] happen.

[illegible] is frank in saying [illegible] not know what to [illegible] his men. "I know [illegible] put up a good fight," [illegible] yesterday. [illegible] line is pretty green,

(Continued on Page 11, Column 4)

BRUINS TACKLE FRESNO

U.C.L.A. Gridders Play Teachers on New Field at Westwood

The Westwood Bruins of Coach Bill Spaulding will dedicate their new football field on their new campus this afternoon at 2 o'clock, with the visiting eleven of the Fresno State Teachers' College as honored guests on the program. The game will be the second of the season for the U.C.L.A. team, and will be the first game this year in which the Bruins have been installed as pre-encounter favorites to cop the victory.

BILL SPAULDING

Although the local team is favored to win this afternoon, the indications are that the Fresno Bulldog will make quite a struggle of it. The pedagogues lost last

(Continued on Page 10, Column 4)

ANGELS DROP ANOTHER TO OAKLAND CLUB, 10-1

[illegible], Oct. 4. (Exclusive)—[illegible], leading pitcher of the [illegible], who reports to [illegible] next season, lasted [illegible] innings on the mound [illegible] today when the Oaks [illegible] easy 10-to-1 victory. [illegible] was on the hill [illegible] and held the Angels [illegible] hits.

[illegible] and Earl Webb's double scored the only Angel run in the fifth. Walsh was driven to the showers in the fifth when the Oaks shoved over five runs. The other big inning for the transbay team was the eighth, when they got three more runs off Lefty Peters.

Leo Burns, San Francisco lad, who spent the summer in the Arizona copper league, relieved Arnold Statz

(Continued on Page 11, Column 3)

OREGON STATE-TROJAN LINE-UP

Southern California		Oregon State	
[illegible]	R.E.L.	McKalip	37
[illegible]	R.T.L.	Stout	45
[illegible]	R.G.L.	Cox	7
[illegible]	C.	Geddes	35
[illegible] (c.)	L.G.R.	Thompson	31
[illegible]	L.T.R.	Byington	38
[illegible]	L.E.R.	Striff (c.)	40
[illegible]	Q.	Buerke	24
[illegible]	R.H.L.	Kerr	42
[illegible]	L.H.R.	Owen	49
[illegible]	F.	Gilmore	44

[illegible]—Southern California: (3) Mortensen, h.; (1) Seitz, [illegible] Duffield, q.; (4) Chambers, q.; (5) Brown, q.; (7) Gowder, [illegible], c.; (8) T. Wilcox, f.; (13) Stephens, h.; (14) Bond, [illegible] Templeton, g.; (19) Kreiger, e.; (20) Hill, f.; (21) Moses, [illegible], e.; (23) Mallory, h.; (26) Hammack, h.; (27) Apsit, [illegible] Baker, g.; (31) Truher, t.; (32) Thiede, q.; (33) Hall, t.; [illegible], g.; (36) Shaw, g.; (37) R. Wilcox, e.; (38) Jurich, e.; [illegible], g.; (41) Ward, t.; (42) Deraniam, g.; (43) Durkee, [illegible], e.; (45) Mason, t.; (46) Decker, t.; (47) William-[illegible], e.; (50) Becker, h.; (51) Berry, g.; (52) Willing-[illegible]

[illegible]—Oregon State College: (1) Nosler, q.; (2) Englestad, [illegible], g.; (4) Otis, e.; (15) Nagel, c.; (16) Nicholson, f.; [illegible]; (23) Dryman, h.; (28) Gustafson, e.; (31) Thompson, g.; [illegible], e.; (41) Cochran, g.; (43) Young, t.; (50) Metten, [illegible], h.; (54) Drager, e.; (56) Lyons, c.; (57) Sherwood, [illegible], f.; (61) Peterson, h.; (63) Miller, t.; (65) Root, [illegible], g.

[illegible]: George Varnell, referee; Arthur Badenoch, umpire; [illegible] Fitzpatrick, head linesman; J. C. Cave, field judge.

Mrs. Pressler in Golf Finals

OXY GRIDDERS TRIUMPH, 14-0

Santa Barbara Teachers Are Beaten in Night Game

Rozelle and Myers Go Over for Tiger Touchdowns

Visitors Show Nothing But Stubborn Defense

BY EDWARD LAWRENCE

Occidental College played football a bare six out of sixty minutes last night at the Rose Bowl which, however, was ample time to defeat an inoffensive if gritty Santa Barbara State eleven, 14 to 0. Phil Ellsworth could have saved a few nickels on the monthly electric light bill by having put only 50 per cent of the field under illumination, as the Santa Barbarans were never out of their own territory.

ED KIENHOLZ

Just why Occidental failed to run at least 50 points on Santa Barbara must still remain as much of a mystery to the Bengals as it was to the 5000 who witnessed the game.

Taking the ball on its own 36-yard line from the kick-off, Occidental crashed down the field to Santa Barbara's 20-yard mark in just three plays, and Glenn Rozelle, who did a majority of the ball packing, went over for the touchdown from the 5-yard stripe a few minutes later.

OXY FALTERS

Somebody in the stand remarked, "Oh, ho, looks like another U.S.C.-U.C.L.A. debacle," but from that time on something went amiss with Oxy's scoring machine.

The Roadrunners managed to hold the Bengals even the remainder of the first quarter, but had their backs to the goal posts again at the opening of the second period after Smith, Bengal end, had blocked a punt and Oxy recovered the oval on Santa Barbara's 32-yard line.

Oxy pushed the ball to Santa Barbara's 2-yard line, where the Roadrunners stiffened and held for downs. Although Oxy was always in scoring territory the remainder of the quarter, Santa Barbara always managed to hold for downs.

Oxy's 2 points in the third quarter were unearned. The Bengals started a drive from the 50-yard line, but were stopped inside the 20-yard line, and had to start all over again when Santa Barbara punted back into midfield.

SAFETY SCORED

With Dick Glover, Rozelle, and Bill Myers going over tackle and

(Continued on Page 10, Column 1)

KLEPPER LOANED $6500; PLAY-OFF PLAN ANNOUNCED

Pacific Coast League directors, meeting yesterday at the Biltmore Hotel, saved the circuit $11,000 and also announced the plans of handling a play-off, if any, for the league pennant. The $11,000 was saved when the magnates voted to loan Bill Klepper, Seattle president, only $6500 instead of the $17,500 he asked. It is said that Klepper needed the money to pay off his ball players for the season.

In regards to the play-off plans, if Hollywood wins the second half the series will open Tuesday with the first three games taking place at Wrigley Field and the next three at San Francisco. If a seventh is necessary the grounds will be decided by the toss of a coin. Should the second-half race end in a tie between the Missions and Hollywood, a three-game series will be played between the two clubs, the opener taking place Monday at San Francisco and the second game Tuesday at Wrigley Field. If a third game is necessary the place will be decided by the toss of a coin.

OREGON IN GOOD SHAPE FOR STANFORD BATTLE

Expect Wide-Open Game Today as Redshirts Open Conference Season Against Rivals

STANFORD UNIVERSITY, Oct. 4.—Oregon's thirty-three huskies hit the Stanford campus this afternoon and immediately held a secret workout on the stadium turf. Every man jack is in the best of condition, according to the team manager, and Captain John J. McEwan, the coach, is ready to show Stanford and the West the best Oregon team since 1920.

Mighty Oregon will be cheered by 500 rooters when it takes the field tomorrow. Trains and automobiles are pouring the northern students into Palo Alto which has suddenly become electrified with the electricity that an approaching important football game produces. The Oregon squad will be quartered in San Jose tonight for the benefit of its nerves.

HARRY HILLMAN

Capt. Dave Mason, 160-pound right halfback, has completely recovered from the injury to his ankle he suffered last Saturday and with him in the line-up the Webfeet will present their best strength.

Stanford is not so fortunate. Preston, Simkins, K. Albertson, Wilson, and Erhorn all are out with injuries, and Chuck Smalling, though it was said today that he will start at fullback tomorrow, probably will not last the game because of his wrenched knee.

It looks as if Harry Hillman will handle the fullback job most of the afternoon.

Coach Pop Warner diagramed the Oregon offense, as reported to him by Assistant Coach Winterburn, for the gridiron education of his boys this afternoon. He gave particular instructions as to where Johnny Kitzmiller, Oregon quarterback of great power and

(Continued on Page 11, Column 2)

TODAY'S GRID MENU

LOCAL

Southern California vs. Oregon State in Coliseum.

U.C.L.A. vs. Fresno State at Westwood.

Pomona vs. Caltech at Rose Bowl.

San Diego State at Whittier.

S. C. Frosh vs. Compton J. C. at Coliseum (12:30.)

Chaffee J. C. vs. Glendale J. C.

Redlands vs. California Christian at L. A. J. C.

PACIFIC COAST

California vs. St. Marys.

Stanford vs. Oregon.

Washington vs. Montana.

Idaho vs. Whitman.

Washington State vs. Mt. St. Charles.

California Aggies vs. Brigham Young.

Olympic Club vs. Navy Team.

College of Pacific vs. Chico State.

Pacific vs. Columbia.

Montana State vs. Utah Aggies.

Willamette vs. Linfield.

Arizona vs. Arizona Frosh.

California Frosh vs. St. Marys Frosh.

U.I.S.B. vs. Albion.

EAST

Yale vs. Vermont.

Harvard vs. Bates.

Army vs. Gettysburg.

(Continued on Page 10, Column 2)

Standings and Results

PACIFIC COAST LEAGUE

	W.	L.	Pct.
HOLLYWOOD	60	40	.600
Mission	59	41	.590
LOS ANGELES	56	44	.560
Portland	55	45	.550
San Francisco	54	46	.545
Oakland	53	47	.535
Sacramento	37	63	.366
Seattle	26	74	.260

Yesterday's Results

HOLLYWOOD, 8; Portland, 2.
Oakland, 10; LOS ANGELES, 1.
Seattle, 13; Mission, 6.
San Francisco, 15-5; Sacramento, 4-1.

How the Series Stand

HOLLYWOOD, 2; Portland, 2.
Oakland, 3; LOS ANGELES, 1.
Mission, 3; Seattle, 1.
San Francisco, 3; Sacramento, 2.

Games Today

Portland vs. HOLLYWOOD at Wrigley Field.
LOS ANGELES at Oakland.
Seattle at Mission.
San Francisco at Sacramento.

NATIONAL LEAGUE

	W.	L.	P.c.
Chicago	98	52	.653
Pittsburgh	88	64	.579
New York	81	67	.542
St. Louis	76	73	.510
Philadelphia	71	80	.470
Brooklyn	70	81	.464
Cincinnati	65	87	.428
Boston	54	97	.358

Yesterday's Results

Chicago, 6; Cincinnati, 3 (10 innings.)
New York-Philadelphia, rain.
Only games scheduled.

Games Today

New York at Philadelphia (2 games.)
Chicago at Cincinnati.
Brooklyn at Boston.
St. Louis at Pittsburgh.

(Continued on Page 11, Column 2)

MISS COLLETT ALSO FINALIST

Mrs. Trabue Favors Local Ace to Win Title

San Gabriel Star Defeats Mrs. Hill, 3 and 2

Thirty-six-Hole Clash to Decide Championship

BY ANNE TRABUE

(California representative of the U.S.G.A., who is covering the national women's golf championship for The Times.)

OAKLAND HILLS COUNTRY CLUB (Birmingham, Mich.) Oct. 4. (Exclusive)—One thing at least was settled here today and that thing was the State in which the women's championship will rest for the next year.

GLENNA COLLETT

Tomorrow will decide whether the historic cup emblematic of victory will find a temporary home in the handsome new clubhouse to be built by the Cypress Point Golf Country Club in the north or whether it will be exhibited by proud members of the San Gabriel Country Club, of which Mrs. Pressler is a life member. The defending champion defeated the middle-western threat, Mrs. O. S. Hill, on the sixteenth green, after being 2 down at the turn, and the California champion won from Miss Bernice Wall on the same green.

The thirty-six-hole match tomorrow promises to be an interesting one and I can say for the information of those at home that Leona is playing like she did two years ago and her only weakness the last two days has been her trap shots. Fortunately she is keeping her drives well down the middle and I do not believe that weakness will be a factor in the game. Her anxiety to win not only for herself but for the good of the game in her home State and the glory of her friends may get her in difficulty, but it is my opinion that she has better than a fighting chance.

GLENNA GREAT

Glenna, of course, is conceded the greatest woman player in America and anyone who followed her on the last six holes yesterday would have to place her head and shoulders above anyone here but even a Glenna is human, or yesterday's comeback would not have been necessary. According to today's scores, the two would have been all even at the turn and Leona would have been 2 down at sixteen where both of their matches finished.

In today's match between Glenna and Mrs. Hill, the Kansas City player, started out like a winner, scoring 37 on the first nine to Glenna's 40. They halved the first two holes, Mrs. Hill losing the second with a stymie. She won the short third, Glenna going in the trap from the tee. Glenna was short of the green with her second on the 410 fourth, while Mrs. Hill was well past the pin. Glenna used a putter to run up the shot and was down in one putt to halve the hole. Mrs. Hill had a long drive down the center on the 417-yard fifth while Glenna was in the rough and took three to get on, but

(Continued on Page 11, Column 4)

INDIANS STAGE RALLY TO THUMP REDS, 13-6

SAN FRANCISCO, Oct. 4. (AP)—Trounced three times this week, Seattle's Indians came back with a vengeance today to wallop the Mission Reds, 13-6. The locals were submerged under a nine-run rally that Seattle put on in the second inning. Earl Kunz, visiting pitch-

(Continued on Page 11, Column 5)

STARS WIN; REDS LOSE; HOLLYWOOD TAKES LEAD

Carlyle and Heath Hit Homers to Rout Fullerton; Johns Hurls Sheiks to 8-to-2 Victory

BY BOB RAY

Back on top again with a one-game margin and three more contests to go! That's how the Hollywood Stars stand in the nerve-wracking second-half finish that winds up tomorrow.

Skipper Vitt's Sheiks regained undisputed possessio nof the pinnacle yesterday by defeating the Portland Ducks, 8 to 2, while the Seattle Indians, assured of being paid off as a result of the league's $6500 loan to Bill Klepper, perked up long enough to knock off the pesky Mission Reds.

Until the sixth inning, it looked like anybody's ball game out at Wrigley Field yesterday, but the Stars kicked in with a six-run rally in that round to unravel a 2-to-2 tied score. After that it was just a question of playing through the remaining three rounds, for Lefty Johns was certain of making that six-run lead produce the victory.

Johns held the Ducks to seven scattered hits and only one of the Portland runs was earned. The other Duck tally scored in the fourth with the aid of a wild throw by Lee.

FULLERTON ROUTED

The Stars once more found their old pal, Curt Fullerton, pitching against them and handed him the same treatment accorded him last Wednesday. Only difference was that Fullerton lasted until the sixth inning yesterday, while in Wednesday's game he was chased in the

(Continued on Page 11, Column 3)

Motor Tires

INCORPORATED

1119 So. Hope St.
Telephone WEstmore 2233

1244 E. Eighth St.
Telephone TRinity 6565

7 GOODYEAR TIRE STORES 7

Long Beach — *Hollywood*
Santa Monica — *Huntington Park*
Inglewood

MORE COMING!

HERE'S A WINNING LINE-UP!

GOODYEAR

DOUBLE EAGLE
HEAVY DUTY AND STANDARD
ALL-WEATHER

New Improved Goodyear
PATHFINDER

Complete Truck Tire Service

Charge Accounts Invited

Visit Our Most Convenient Store

Come in and see these Goodyear Supertwist Cord Tires that give you greatest mileage, safety and comfort at the lowest prices ever quoted.

University of California Warriors to Battle St. Mary's Footballers This Afternoon

BEARS CHOICE OVER SAINTS

California Expected to Down St. Mary's

Price Will Start Regular Eleven in Clash

Capacity Crowd to Witness Ancient Rivals

BERKELEY, Oct. 4. (Exclusive)—A curious admixture of blue ghosts, fussy Golden Bears, swivel hips, lightning forward passes, sensational shifts and other diverting dishes will be presented for the collective football palate of about 70,000 people tomorrow afternoon in the California Memorial Stadium when the galloping Gaels of St. Marys College meet with Coach Clarence "Nibs" Price's fast-coming University of California varsity. This game is considered one of the early classics of the 1929 season and certainly a headliner throughout the nation.

"NIBS" PRICE.

Coach Slip Madigan has brought along a great team since the terror-ridden days of 1920 when a California wonder squad ran up a steam-roller score of 127 to 0. In recent seasons the Saints have not only cut this tally down immeasurably but have even had the nerve to ride to victory. Both teams are pretty much the same in personnel as last year. Both are stronger in experience. Last season California barely eked out a 7-to-0 victory, when Bob Norton, the pass-catching fool, snagged a long one and made the only score of the day. Norton probably will plant himself in the way of some more throws tomorrow and if he misses too many, California will know what anxiety means. Price plans to use his regular line-up in tomorrow's game. The Bears are being made favorites over the Gaels in the contest.

OXY GRIDDERS TRIUMPH, 14-0

(Continued from Ninth Page)

guard, the Bengals soon found themselves back on the Santa Barbara 1-yard line, where Santa Barbara tossed Myers's 195 pounds back three times and took the ball over on downs.

Clemore, Santa Barbara halfback, attempted to run with the ball behind his goal line, and was promptly smothered by a wave of Tigers for a safety.

The final touchdown came in the fourth quarter after a 41-yard march straight down the field. Myers went over from the 1-yard line, and then failed to convert. Just previously, Oxy had been stopped on the 3-yard line when Roselle fumbled and Santa Barbara recovered.

The best football player we saw on the field last night was a young man from the Channel City answering to the name of Kessler, who played defensive fullback, and offensive tackle. Kessler was in on every play, and repeatedly slipped in to down Oxy ball carriers. He was half the Santa Barbara defense.

BENGAL LINE WEAK

Oxy's showing last night was anything but brilliant and indicates that Kienholz has his work cut out for him if he hopes to get the Bengals in shape for the New Mexico University game next Friday night.

The Bengal forwards were pitifully weak, and failed to open holes for the Oxy backs to go through, while Oxy's ball packers apparently found it difficult to get out of their own way on occasions.

They will have to do better than that if they expect to retain the Southern California Conference championship this year.

Occidental (14)		Santa Barbara (0)
De Hoag	L.E.R.	Martin
Beebe	L.T.R.	Barth
Angst	L.G.R.	Anderson
Chappell	C.	Johnson
Hilliard	R.G.L.	Wade
Snedden	R.T.L.	Kessler
Smith	R.E.L.	McKibben
Johnson	Q.	Hickman
Roselle	L.H.R.	Clemore
Collier	R.H.L.	Williams
Glover	F.	Peiruoci

SCORE BY QUARTERS

Occidental	6	0	2	6—14
Santa Barbara	0	0	0	0—0

Touchdowns: Roselle, Myers.

Substitutions — Occidental: Howe for Roselle, Hibbits for Hilliard, Howe for Glover, Green for Angst, Myers for Johnson, Charnock for Collier. Santa Barbara: Trumbull for Johnson, Sawyer for Martin, Trumbull for Wade, Imes for Kessler, Barnett for Hickman, Pierce for Davis.

Officials: Referee, Tipton; umpire, Blair; head linesman, Bailey; field judge, Jellison.

BELMONT BABES BOW TO HOLLYWOOD, 7-0

Coach Pasha's Hollywood lightweights nosed out Clarence Ebers's Belmont babes, 7-0 yesterday afternoon on the Hilltoppers' field. Pash's men scored on a pass in the third period. With two minutes to play the Hilltoppers staged a rally taking the ball fifty yards down the field on a series of passes. The gun sounded the end of the game with the ball on the 9-yard line. The line-ups:

Belmont		Hollywood
Dillon	L.E.R.	Briendage
Hannah	L.T.R.	Ma-gonez
Vincent	L.G.R.	Craven
Sheeran	C.	Terrid
Peterson	R.G.L.	Leonard
Stringer	R.T.L.	Carry
Leatch	R.E.L.	Kahn
Perry	Q.	Montaney (C.)
Mitchel	L.H.R.	Daniger
Lardres	R.H.L.	Bradley
Strong	F.	McDougall

SCORE BY QUARTERS

Belmont	0	0	0	0—0
Hollywood	0	0	7	0—7

Touchdown—Briendage. Extra point—Verduso.

MONTOYA QUICK VICTIM

SAN DIEGO, Oct. 4. (AP)—Young Nationalista, Filipino bantamweight, knocked out Raymond Montoya, San Diego, in the first round of a scheduled ten-round bout here tonight. Neither boy had fairly warmed up when Nationalista caught Montoya with a terrific left hook to the liver. The local bantam doubled up and was unable to rise at the count of ten.

Hudkins Puts Work on for Cameramen

Ace Hudkins yesterday boxed five rounds for the news reel sound pictures at his camp on Bastanchury's ranch near Brea. The Wildcat proved a good actor by staging a real fight in hopes that Mickey Walker will get a squint at them before they clash at Wrigley Field on October 29 for the middleweight championship of the world.

The Nebraskan was in fine form and weighed under 160 pounds after the strenuous workout. He had not planned to start boxing so soon, but feels so good he will continue work indefinitely.

"I only wish the fight was twenty-four hours away instead of twenty-four days," said Hudkins. "There is going to be a new champion after the fight. I feel so sure of that that I bet $5000 at even money on myself. I ought to have to give odds on myself because this fight is actually going to be one-sided."

Jack Kearns returned from Walker's camp at Soper's ranch yesterday and a conference is scheduled with Promoter Jack Doyle and Ancil Hoffman today over some of the details of the match.

Joe Guererro, Mexican lightweight champion, was yesterday matched to box Danny Woods of Seattle in the six-round semi-wind-up to the Wildcat Carter-Billy Townsend bout at the Olympic Tuesday night.

The rest of the card includes a special event between Dario Barron and Hector McDonald. Matt Calo and Mission Bolo meet in a four. The other preliminary features Art Molino and Jess Vasquez.

Juniors Open Tourney Today

First-round matches in the Alhambra junior tennis tourney for boys and girls 13 years of age and under are scheduled for today, starting at 9 o'clock this morning.

May Doeg and Dorothy Bundy are favorites in the girls' play, and Jimmy Hobson rates as one of the choices in the boys' division. The schedule:

SATURDAY'S SCHEDULE

9 a.m.—Ned Russell vs. Bob Harmon; Bob Underwood vs. Jimmie Hobson.

10 a.m.—Loyd Hanson vs. Marshall Westcott; Howard Clark vs. Kenneth Goldworthy.

11 a.m.—Patsy Burkhurt vs. M. San Marno; Dorothy Bundy vs. Marion Lacey.

12 a.m.—Bill Henderson vs. A. A. Newton; Cecil Howard vs. John Houghton.

1 p.m.—William Hull vs. winner Hobson-Underwood, winner Russell-Harmon vs. winner Hanson-Westcott.

2 p.m.—Jack Creamer vs. winner Henderson-Newton, winner Clark-Goldworthy vs. winner Howard-Houghton.

3 p.m.—May Doeg vs. winner Burkhurt-San Marno; Priscilla Merwin vs. winner Bundy-Lacey.

FRANKLIN IN EASY WIN OVER BELMONT

Franklin High's aggregation of pigskinners yesterday afternoon gave the visiting Belmont Hilltopper eleven a most unholy grid shellacking, completely overpowering the Green and Black team. The final score was 20 to 0, including three touchdowns, none of which were converted, and a safety.

After a scoreless initial period, the Kiteflyers got busy and pushed over two touchdowns, one by La Due, Franklin left halfback, and the other by Livesay, fullback. In the third quarter, the only scoring was on a blocked Hilltopper punt in the end zone for a safety and 2 points. Sales, a substitute half, made the final score of the game in the last period.

La Due and Livesay were the outstanding players for the Franklin outfit. Capt. Frank Dalo, fullback, and Mike Frankovich, Belmont signal caller, played the best game for the visiting school.

Franklin		Belmont
Thompson	L.E.R.	Irving
Carr	L.T.R.	Anderman
Austin	L.G.R.	Foster
McClellan	C.	Holden
McChesney	R.G.L.	Hansen
Brennan	R.T.L.	Boese
Tomlinson	R.E.L.	Dussler
Castle	Q.	Frankovich
La Due	L.H.R.	Brekke
Hild	R.H.L.	Crozier
Livesay	F.	Dalo (C.)

SCORE BY QUARTERS

Franklin	0	12	2	6—20
Belmont	0	0	0	0—0

Touchdowns—La Due, Livesay, Sales.

LONG BEACH TIES TOILERS, 6 TO 6

A twenty-four-yard place kick that just fell short cost Manual Arts a 9-to-6 victory over Long Beach Poly at the Beach City. With the score tied at 6-all in the last minute of play, Parke, Toiler quarterback, essayed the place kick, but it just missed. Manual scored in the second period when Howard crashed over from the two-yard line after sustained drive. Long Beach tied it up early in the fourth quarter when Parke dove over center for the tally, after Manual had held the Polyites for three successive downs on the two-yard line. Summary:

LONG BEACH		MANUAL ARTS
Smith	L.E.R.	Hayman
Hovee	L.T.R.	Spalding
Scharlin	L.G.R.	Smith
Vance	C.	Cahill
Howe	R.G.L.	Turner
Parry	R.T.L.	Jones
Elliott	R.E.L.	Daugherty
Parke	Q.	Pagans
Olson	L.H.R.	Rheim
Franklin (C.)	R.H.L.	Moeller
Davies	F.	Howard

SCORE BY QUARTERS

Long Beach Poly	0	0	0	6—6
Manual Arts	0	6	0	0—6

OWENSMOUTH TEAM BEATS HARVARD, 6-0

Coach "Feet" Walker's Harvard Military eleven lost a close 6-0 game to Owensmouth yesterday afternoon on the Cadets' field. Owensmouth scored late in the last period. Brownell, Harvard halfback, forgot the new fumble rule and picked up an Owensmouth bobble and ran 60 yards to what he thought was a touchdown in the third quarter. The line-ups:

Harvard		Owensmouth
Markee	L.E.R.	Richens
Roberts	L.T.R.	Crones
Adamson	L.G.R.	Derodian
Christmas	C.	Klonibees
Bers	R.G.L.	Wirdunen
Gilman	R.T.L.	Skelton
Johnson	R.E.L.	Cullen
McMillan	Q.	Bassler
Brownell	L.H.R.	Tyhler (C.)
Severen	R.H.L.	Sidwell
McInnis	F.	Rergo

SCORE BY QUARTERS

Harvard	0	0	0	0—0
Owensmouth	0	0	0	6—6

DE KUH BEATS SNYDER

KANSAS CITY, Oct. 4. (AP)—Arthur DeKuh, New York, won a newspaper decision over Angus Snyder, Dodge City, Kan., in a ten-round bout here tonight.

RABBIT PUNCHES

THREE IN A ROW

MR. PAUL SCHISSLER, coach of the Oregon State College eleven, says he didn't come all the way from Corvallis to see his boys licked by the Trojans of Mr. Howard Harding Jones.

Well, Mr. Schissler is a mighty fine fellow, but either he or that canny Scotchman, the football ballyhoo artist, Mr. Art Taaffe, have said the same thing the past two years. And each time they have said it the Oregonians have gone home on the short end. Of course, it wasn't so short in 1927, when but for a slight mental disturbance on the part of Mr. Roger Montgomery the Schissler boys might have carted home a victory.

Some of these days the Staters are coming south with the war cry of, "We're going to get the Trojans," and then maybe the worm will turn.

But this doesn't look like the year, and with last year's veteran line shot full of holes the Oregon State team does not appear to be headed for anything but a third defeat at the hands of the Trojans.

However, as the Trojans play three of their biggest games away from home this year, today's conflict at the Coliseum probably will draw about as many persons as last year, when over 51,000 turned out to see the Trojans win 19 to 0.

* * *

BEST SINCE ANDY SMITH

THE real tough conference football struggle of the day seems to be that affair at Palo Alto in which Stanford and "Mighty Oregon" are to be the combatants.

Not a conference game but nevertheless bound to be a hard battle is the combat at Berkeley between California and St. Mary's.

Mr. Slip Madigan at St. Mary's has been turning out some splendid teams year in and year out, and this season does not seem to be the exception.

However, the boys at Berkeley are very confident that matters are in splendid shape, and even have their ears pinned back waiting for a chance to refer to those "Wonder Team" days again.

This enthusiasm is reflected in a letter written by Mr. Red Silver, who is The Times correspondent on the Bears' campus.

Mr. Silver commits himself as follows:

"As you no doubt suspect by this time, California will have an offensive this year. With plenty of exerience on the team and a wonderful morale Price can afford to emphasize the offense.

"If California loses to St. Mary's I shall be surprised very much. It is the best-looking varsity since Smith's day."

* * *

MICKEY CHARMS 'EM

JUST a big kid. That's Mickey Walker at play in his Ojai training camp.

His frank, ready smile and agreeable temperament have made him one of the best liked warriors that ever trained at Pa Soper's place.

And that category includes the famous old Manassa Man Mauler, Mr. Jack Dempsey.

While the Hudkins menage dwells loud and long on the fact that Ace Hudkins will knock Walker out the Irishman just grins and looks for another laugh.

Walker is short of wind, and that seems to be his greatest drawback at the present time.

His weight is okeh—163 pounds—and that feature will be no worry to him during his training campaign.

ANAHEIM TROUNCES EXCELSIOR TEAM, 8-6

Anaheim opened the Orange county league yesterday afternoon at Excelsior by defeating the Excelsior eleven 8 to 6. Anaheim scored first, getting two points on a safety in the third period. A few minutes later Hathcock tallied for Excelsior. Darnley won the game for Anaheim in the last quarter by scoring on a twenty-seven-yard pass from Riley. The lineups:

Excelsior		Anaheim
Selman	L.E.R.	Kluthe
Perry	L.T.R.	Alexander
Slater	L.G.R.	Tedford
Chalmers	C.	Bruce
Brack	R.G.L.	Johnson
Hartz (C.)	R.T.L.	Long
Hydore	R.E.L.	Frans
Hathcock	Q.	Conroy
La Porn	L.H.R.	Whitehawa
Turley	R.H.L.	Jones
Bingham	F.	Riley

SCORE BY QUARTERS

Anaheim	0	0	2	6—8
Excelsior	0	0	6	0—6

Touchdowns: Hathcock, Darnley.

SANTA MONICA BEATS ROOSEVELT ELEVEN

Coach Clark De Groot's Roosevelt Rough Riders took a 26-to-0 beating yesterday afternoon at the hands of the Santa Monica High eleven. The game was played on the beach gridiron. Dave Chorna played a consistent game at center for the Rough Riders. Furney starred for Santa Monica, scoring three touchdowns, all of them on long runs. The lineups:

Santa Monica		Roosevelt
Lyman	L.E.R.	Raymond
Kerr	L.T.R.	Sanger
Beckly	L.G.R.	Brennen
Nelson	C.	Chorna
Quile	R.G.L.	Melkonian
Ragsdale	R.T.L.	Evdokimoff
Duran	R.E.L.	Lupton
Bailey	Q.	H. Cherroff
Furney	L.H.R.	Mateo
Baida	R.H.L.	A. Cherroff
Lanham (C.)	F.	Aires

SCORE BY QUARTERS

Roosevelt	0	0	0	0—0
Santa Monica	13	0	0	13—26

Touchdowns: Furney, 3; Lyman. Extra points—Bailey, 2.

SAN PEDRO DOWNS JEFFERSON ELEVEN

San Pedro had no trouble in defeating Jefferson yesterday 26 to 0. Monett, a substitute, featured the contest by sprinting forty yards through the line for a touchdown in the third quarter. The summary:

San Pedro		Jefferson
Karratti	L.E.R.	H. Telier
Webb	L.T.R.	Goodrich
Stell	L.G.R.	Halloway
Hampton	C.	Steiner
Hopkins	R.G.L.	Dodge
Matsar	R.T.L.	Resich
Townsend	R.E.L.	Quewell
Tanner	Q.	Oliver
Padalano	L.H.R.	A. Telier
Karmulich	R.H.L.	Ogden
Luke	F.	Everett

SCORE BY QUARTERS

San Pedro	7	7	6	6—26
Jefferson	0	0	0	0—0

Touchdowns: Karmilich, Everett, Oten, Monett, Tanner. Extra points: Tanner.

WOODROW WILSON AND FAIRFAX BREAK EVEN

Woodrow Wilson High and Fairfax played a 0-to-0 tie yesterday at the Long Beach field of the Presidents. The game was marred by fumbling by both sides. The line-ups:

Woodrow Wilson		Fairfax
Stewart	L.E.R.	Swift
Oesheider	L.T.R.	Fountain
Smith	L.G.R.	Rollins
Malcom	C.	Schlank
E. Smith	R.G.L.	Altschuler
Dobbs	R.T.L.	Rosenberger (C.)
Masterson	R.E.L.	Benton
Harper (C.)	Q.	Zalbrigh
Kerr	L.H.R.	Stainback
Brande	R.H.L.	Carlton
Louvelewski	F.	Griffith

WEBB SCHOOL TRIUMPHS

Webb School defeated the La Verne freshmen football team yesterday, 7 to 6. Webster scored for the victors.

BRUINS TANGLE WITH TEACHERS

(Continued from Ninth Page)

Saturday to the Loyola College Lions by a 20-to-0 score, but the score of the game is no indication of the battle. Two of the three Loyola touchdowns came on the breaks of the game. The Teachers are reported to have a heavy, fast team, built around the pigskin efforts of one Jim Tyack, fullback.

The local team will enter the fracas minus the services of three regular players, all injured in the game last Saturday in which the Bruins succumbed to the Trojans by a 76-to-0 count. Don Jacobson, stellar 200-pounder playing tackle, is out for the rest of the season with a fractured ankle. His position will be played by Russell Huse, another big fellow of about 195 pounds.

In the preliminary encounter to the Fresno State-Bruin varsity game, Coach Freddy Oster's freshman football team will make its gridiron bow this season when it encounters the strong Long Beach Junior College team. The 200-pound average line of the Bruin frosh will be given its first opportunity to show its earth worth against the Vikings, with Bob Norfleet, former all-city tackle at Manual Arts High School, expected to perform in a stellar role.

Bruins		Fresno State
43 Rasmus	L.E.R.	Telonicher 15
17 Brown	L.T.R.	Hammond 10
15 Noble	L.G.R.	R. White 18
1 French	C.	Qualls 23
31 Gibson	R.G.L.	Shimons 25
36 Huse	R.T.L.	D. White 23
30 Wellendorf	R.E.L.	Shehtanian 27
41 Simpson	Q.	Wilson 6
3 Thoe	R.H.L.	Grill 5
22 Forster	L.H.R.	Glenn 4
45 Duncan	F.	Tyack 13

NARBONNE GRIDDERS DEFEAT WASHINGTON

After trailing, 6 to 0, at the end of the first half, the Narbonne eleven pushed over touchdowns in both the final quarters and nosed out Washington, 14 to 6, in an opening Marine League game yesterday. R. Johnson took a 15-yard pass from Eckenroth for Washington's lone touchdown, while Capt. Morgison and Robinson tallied for Narbonne. Morgison dashed 40 yards for his touchdown. Wolverton converted each touchdown for Narbonne. The line-ups:

Washington (6)		Narbonne (14)
R. Johnson	L.E.R.	West
Vaughn	L.T.R.	A. Johnson
Henny	L.G.R.	Jeter
Lieb	C.	Clayton
Wilson	R.G.L.	Gearhart
Bristol	R.T.L.	Robb
Pearson	R.E.L.	Frownhelter
Eckenroth	Q.	Wolverton
Brandt	L.H.R.	Robinson
Cushing	R.H.L.	Morgison
Cramer	F.	Rushoff

SCORE BY QUARTERS

Narbonne	0	0	7	7—14
Washington	0	6	0	0—6

Touchdowns: R. Johnson, Morgison, Robinson. Conversions: Wolverton, 2.

Officials: Leahy, referee; Burke, umpire.

JEFFERSON BABES TIE GARFIELD, 0-0

Jefferson's and Garfield's Class B elevens battled to a scoreless tie yesterday afternoon, the game being played on the former's field.

Play was about even with Garfield showing its best form late in the second quarter and hammering the ball down to the 4-yard line as the whistle blew ending the half.

Neither squad showed consistency in advancing the ball and showed greatest strength on the defense. Fumbles at critical points in the game deprived both elevens of chances to score.

Ponce Loses to Fernandez in the Sixth

Ignacio Fernandez, making his last local start before moving to New York for a bout with Al Singer, whom he recently upset, scored a technical knockout over Kid Ponce, San Pedro Mexican lightweight, in the sixth round of last night's main event at Hollywood.

Ponce gave the hard-punching Filipino a tough scrap all the way and even went so far as to gain an edge in the fourth round, but for the most part Fernandez was master of ceremonies. Fernandez, who scored heavily with right and left uppercuts to Ponce's jaw, twice dropped the Mexican for nine counts in the fifth, the bell saving him on the second occasion.

Ponce came out apparently strong in the sixth only to run into another flurry of punches that sat him down for another nine count. Fernandez soon had the Kid on the floor again so Ponce's handlers flung in a towel to end it.

Sid Torres had all the better of the six-round semi-wind-up with Ray McIntyre, but the latter's final rally evidently influenced Referee Randolph to call it a draw.

Bobby Pacho was awarded the fight over Herbert Turchi in the last round of the six-round special event when the referee disqualified the latter for using unfair tactics. Turchi was warned repeatedly for hitting and holding with one hand. Teddy Palacious took the decision from Tony Ruiz in a four-rounder, while Ruddy Guyton scored a technical knockout over Teddy Williams in the second round of the four-round opener.

GARDENA VICTOR IN MARINE LEAGUE TILT

A vastly superior Gardena eleven overwhelmed the weak Torrance outfit, 32 to 0, at Gardena yesterday. The last year's Marine League champions were much too strong for Torrance, and scored almost at will. Gardena scored twice in the opening period after a forty-yard run by Gomez, and some good all-around play by Capt. Tatch. The others followed as a matter of course. Daugherty scored twice and Whittly once in the third and fourth quarters.

Gardena (32)		Torrance (0)
Straunn	L.E.R.	Mingum
Latch	L.T.R.	McMasters
White	L.G.R.	Latten
Olsen	C.	Moch
Boehlert	R.G.L.	Bernard
Latch (C.)	R.T.L.	Berman
Toomey	R.E.L.	Pace
Dougherty	Q.	Merrill
Morita	L.H.R.	Bussoti
Gomes	R.H.L.	Stevenson (C.)
Harter	F.	Asenheerecis

SCORE BY QUARTERS

Gardena	13	0	6	13—32
Torrance	0	0	0	0—0

JACOB RIIS ELEVEN TRIPS BANNING, 12-0

Jacob Riis High's scrappy eleven got off to a good start in the Marine League grid race yesterday by thumping Banning, 12 to 0, on the Vikings' field. Both touchdowns were made in the last half. Antanavich and Torrance, Viking ends, made the touchdowns, the former on a pass from Jacobs and the latter on an end around play from the 10-yard line. The line-ups:

Riis (12)		Banning (0)
Torrance	L.E.R.	Mehren
Carter	L.T.R.	Patton
Katangan	L.G.R.	Le Donne
Smith	C.	Raines
Cernigliа	R.G.L.	Larrieu
Murray	R.T.L.	Winsard
Antanavich	R.E.L.	Murray
Jacobs	Q.	McCard
Anderson	L.H.R.	White
Le Blanc	R.H.L.	Pattie
Sams	F.	Drickill

SCORE BY QUARTERS

Riis	0	0	6	6—12
Banning	0	0	0	0—0

Touchdowns: Torrance, Antanavich.

Officials: Frampton, referee; Trotter, umpire.

SOUTH PASADENA IN WIN OVER GARFIELD

South Pasadena had an easy time defeating the Garfield eleven, 20 to 0, on the South Pasadena field, yesterday. The Tigers scored in the first period when they recovered a dropped punt on the Bulldog's ten-yard line, and Wylie went over for a touchdown. That break decided the game, for from there on the Bulldogs exhibited little of the will to win that they started the game with. McAllister, Wylie and White starred for the Tigers, while St. Marie and Norburgh scintillated for Garfield.

South Pasadena		Garfield
Room	L.E.R.	Therist
McCue	L.T.R.	Deering
Ernest	L.G.R.	Struman
Williams (C.)	C.	Lyons
Schaffinite	R.G.L.	Phillipoff
Mathews	R.T.L.	Bustillos
Covey	R.E.L.	Davis
Criswell	Q.	Shine
O'Connor	L.H.R.	Dolan
Fry	R.H.L.	Butte
Ingleman	F.	Norburgh

SCORE BY QUARTERS

South Pasadena	7	7	0	6—20
Garfield	0	0	0	0—0

PELZ AND PEREGRINA TOO BATTLE TONIGHT

Max Pelz, New Orleans middleweight, and Joe Peregrina, who appears to have struck his stride in the 160-pound division, will battle in tonight's main event at the Main Street Athletic Club.

Pelz was brought to California by Tom Jones, famous as the manager of four world's champions. Jones believes Pelz will be knocking at Mickey Walker's and Ace Hudkins's doors within a year. Peregrina has been going at a fast pace. In his last three bouts he has beaten Everett Strong, Joe Bitto and Bang Dunham. Manuel Trevino and Pastor Calope, bantamweights, meet in the semi-wind-up tonight. Four other bouts also are on the list.

CATHEDRALS BEATEN BY L.A.C. LIGHTIES

Coach Jimmy Cunningham led his Los Angeles College lightweights in a 12-to-7 victory over the Cathedral High School varsity. The line-up was as follows:

L. A. College		Cathedral
Winterbottom	R.E.L.	Thomton
McArdle	R.T.L.	McArdle
Pick	R.G.L.	Van Dusen
Hiss	C.	Courtmanche
Gorman	L.G.R.	Dressen
Cooney	L.T.R.	Richards
Watts	L.E.R.	Weidel
Linck	Q.	Reid
Hogan	R.H.L.	Erwein
Schneiders	L.H.R.	McKenna
Osborne	F.	Hugh

Substitutes: L. A. C.—Lawler, Younger, Crumm, McLaughlin and McCabe.

PANTHERS TO PLAY BAPTISTS

California Christians in Poor Shape for Tilt at Loyola Field Today

Just when everything was looking bright for a good season with the California Christian College Panthers the bottom suddenly dropped out of football for Coach Ralph Welch's team when it became known that Bud Parr, 205-pound fullback, is out for the season by reason of a broken ankle gained Thursday evening in scrimmage with the subs. Ordinarily, Welch wouldn't be troubled much, but this season's squad is the smallest in number that the Panthers have ever had, only twenty-two men being out for the varsity, and Parr was the only good fullback on the squad.

To help matters along, Don Burns, 185-pound tackle, and second heaviest man on the team, will probably be out of today's line-up against Redlands because of a bad leg. Burns went like a house afire last week against the Aztecs when the Christians held the southerners to a 26-18 win.

And finally, Day Dorland, star quarterback, who also showed up well last week, hobbled onto the field last night on crutches, due to an old knee injury, and two others of the first string, Chaplin, a tackle, and Lefty Tower, halfback, were feeling indisposed.

CHAFFEY TIGERS IN WIN OVER MONROVIA

ONTARIO, Oct. 4.—In the second practice game of the year, the Chaffey Union High School Tigers downed the Monrovia Wildcats by a 12-to-6 score. Last week this same Tiger team went down in defeat before the Fullerton High team, the ancient foes of the Wildcats.

The first quarter ended with things looking dark for the Tigers as the Monrovia eleven had advanced the ball from the kick-off in a series of around-end play, line-bucks and passes. However, the Chaffey Tigers came back fighting, pushing over two touchdowns in this frame. Monrovia made their last bid for the game in the last minute and a half; they had advanced the ball to the Tiger three-yard line with four to go. At the end of the four downs they were still three yards from a tie score.

Summary:

CHAFFEY, 12.		MONROVIA, 6.
Dornbush (C.)	L.E.R.	Prestly
Edwards	L.T.R.	McAdams
Garrison	L.G.R.	Vanhorn
Adams	C.	Mills
Noll	R.G.L.	Dahlke
Meek	R.T.L.	Morrisy
Brest	R.E.L.	Sexton
Church	Q.	Finn
Fillius	L.H.R.	Brouse (C.)
Lichti	R.H.L.	Erickson
Shenan	F.	Hudson

Substitutes—Chaffey: McCabe, Garrison, Colombero, Shehan, Lasue, Adams, Hoffman, Fillius, Eisenbram, Meek. Monrovia: Springer, Mills, Cowan, Dahlke, Vanvlelt, Finn, Presly, Vanhorn.

SCORE BY QUARTERS

Chaffey Union	12	0	0	0—12
Monrovia	6	0	0	0—6

HOLLYWOOD GRIDDERS BOW TO PASADENANS

Fighting off defeat by holding the Foothillers on the 4-yard line for three downs until the gun ended the game, Coach Thurman's Pasadena Bulldogs defeated Vic Kelley's Hollywood eleven, 12 to 7, yesterday at the Crown City. The Bulldogs scored on the Hollywood second team in the first quarter, Morgan going over. Hillman's 20-yard pass to Grade for a touchdown and Kelso's conversion put the Foothillers ahead in the next period. Morgan intercepted a pass and raced to Pasadena's winning touchdown in the third quarter. Phillips played a brilliant game for Hollywood. Line-ups:

Pasadena (12)		Hollywood (7)
Cabot	L.E.R.	Pike
White	L.T.R.	Light
McKenna	L.G.R.	Kavelin
King	C.	Keller
Ramsey	R.G.L.	Noble
Gertmenion (C.)	R.T.L.	Murphy
Pitch	R.E.L.	Alexander
Pyle	Q.	Jones
Cotton	L.H.R.	Rogers
Stermer	R.H.L.	Ream
Morgan	F.	Patch

SCORE BY QUARTERS

Hollywood	0	7	0	0—7
Pasadena	6	0	6	0—12

Touchdowns—Morgan, 2; Grade, sub for Alexander. Extra points—Kelso, sub for Ream.

Officials—Gillste, referee; Call, umpire; Griffith, head linesman; Laurenson, field judge.

NORTH HOLLYWOOD IN WIN OVER BURBANK

Coach Sam McClung's North Hollywood outfit defeated Burbank, 18 to 0, on the latter's gridiron yesterday. Like, the Foothillers' right tackle, was the main factor in Burbank's downfall. In the first quarter he tore out of the line and blocked a punt, picked it up, and scooted over the line for a touchdown. Some brilliant offensive play by Bell and Willow netted the other two scores.

Burbank (0)		North Hollywood (18)
Thompson	L.E.R.	McCamy
Morrow	L.T.R.	Bullow
Mulcahy	L.G.R.	Hosey
Simon	C.	Reynolds
McMillan	R.G.L.	McIntosh
Benn	R.T.L.	Like
Carring	R.E.L.	Steadleburry
Wood	Q.	Hammel
Bossart	L.H.R.	Murphy
Hampton	R.H.L.	Bell
Danby	F.	Willow

SCORE BY QUARTERS

North Hollywood	6	0	6	6—18
Burbank	0	0	0	0—0

PASADENA BABES COP MUIR TECH CONTEST

With Nakata, speedy little left half going over for both of their touchdowns and then converting, the Pasadena lightweights defeated the Muir Tech babes, 14 to 6, yesterday on the Bulldog gridiron. Schell made Muir Tech's touchdown in the third quarter, while Nakata ran wild in the second period. Line-ups:

Pasadena		Muir Tech
McGee	L.E.R.	Dixon
Herman	L.T.R.	Packard
Cini	L.G.R.	Deverian
Miller	C.	Smith
Norene	R.G.L.	Fox
Zimmerman	R.T.L.	Edwin
Johnson	R.E.L.	Cruesberg
Griffith	Q.	Chase
Nakata	L.H.R.	Gilmore
Mallard	R.H.L.	Lee
Rittenhouse	F.	Schell

SCORE BY QUARTERS

Muir Tech	0	0	6	0—6
Pasadena	0	14	0	0—14

Touchdowns—Nakata, 2; Schell. Extra points—Nakata, 2.

Officials—Laurenson, referee; Baker, umpire; Dunn, headlinesman; Chase, field judge.

Grid Menu for Today

(Continued from Ninth Page)

Navy vs. William and Mary.
Princeton vs. Amherst.
Pennsylvania vs. Swarthmore.
Dartmouth vs. Hobart.
Brown vs. Rhode Island.
Cornell vs. Niagara.
Syracuse vs. St. Lawrence.
Penn State vs. Lebanon Valley.
Columbia vs. Union.
N.Y.U. vs. West Virginia Wesleyan.
Temple vs. St. Thomas.
Carnegie Tech vs. Thiel.
Georgetown vs. Western Maryland.
Fordham vs. St. Bonaventure.
Lafayette vs. Muhlenberg.
Lehigh vs. Penn Military.
Williams vs. Middlebury.
Boston College vs. Maine.
Holy Cross vs. Providence.
Villanova vs. Loyola.
Bucknell vs. Schuylkill.
Dickinson vs. Franklin-Marshall.
Haverford vs. Ursinus.
Rutgers vs. Delaware.

MIDWEST

Chicago vs. Beloit.
Illinois vs. Kansas.
Iowa vs. Monmouth.
Michigan vs. Michigan State.
Minnesota vs. Coe.
Northwestern vs. Butler and Cornell (double-header.)
Iowa State vs. Grinnell.
Ohio State vs. Wittenberg.
Purdue vs. Kansas Aggies.
Wisconsin vs. Colgate.
Notre Dame vs. Indiana.
Detroit vs. Dayton.
Nebraska vs. Southern Methodist.
Davis-Elkins vs. St. Louis.
Lombard vs. Carbondale.
Haskell vs. South Dakota.

SOUTH

Alabama vs. Mississippi.
Georgia Tech vs. Mississippi Aggies.
Georgia vs. Furman.
Tennessee vs. Chattanooga.
Florida vs. V.M.I.
Tulane vs. Texas Aggies.
Vanderbilt vs. Ouachita.
Baylor vs. Trinity.
Oglethorpe vs. Citadel.
Clemson vs. Alabama Poly.
Kentucky vs. Maryville.
Rice vs. Sam Houston.
Sewanee vs. Transylvania.
Texas vs. Centenary.

ROCKY MOUNTAIN

Colorado Aggies vs. Wyoming.
Colorado Mines vs. Denver.
Colorado Teachers vs. Kearney Teachers.
Colorado vs. Regis.
Nevada vs. Utah.

Cyclists Plan Race Thrills

Although tomorrow afternoon's 100-lap automobile race at the American Legion Speedway is causing some heated interest among racing fans hereabouts and the appearance of Barney Oldfield as referee is creating talk among the old-timers, the motorcycle contests on the program are not expected to be lacking in any thrills.

Wells Bennett of the W.P.M. has arranged two races for this week, one a motorcycle and side car event and the other a two-wheel race with the "bath tubs" not attached.

When Tex Bryant and his partner came home a winner in the fifteen-lap race for motorbikes and side cars two weeks ago the fans appeared to derive as much excitement from it as they did when Mel Kenealy and his Simplex Special roared up to the checkered flag at the end of the long-distance automobile grind. Therefore, there will be twenty-five laps of motorcycle competition tomorrow instead of fifteen. The cream of dare-devils at this branch of the gasoline game have signed to compete and the skids and scares on the curves should be appetizing to the average fan.

ALHAMBRA GRIDDERS UPSET POMONA, 19-6

Alhambra's hard-fighting aggregation of football men won a 19-to-6 decision over Pomona on the Moors' field yesterday. The game was a fast and furious affair, with both teams exhibiting a strong offense.

All of Alhambra's touchdowns resulted from long runs. Rue skirted left end for thirty yards and the first Alhambra touchdown. Late in the third quarter Brousseau went off left tackle for forty yards and six more points. Weth scored the final marker for Alhambra with a twenty-five-yard jaunt off tackle. The lone Pomona score was made by Reo after a series of passes from Parker put the ball in scoring position.

Alhambra		Pomona
Woodard	L.E.R.	Wright
Boaf	L.T.R.	Gillenwater
Deal	L.G.R.	Morris
Burgiss	C.	Kay
Barry	R.G.L.	Hill
Butler	R.T.L.	Hikis
Brousseau	R.E.L.	Parker
Watkin	Q.	Grady
Whitham	L.H.R.	Wages
Rush	R.H.L.	Aikes
Weth	F.	Reo

SCORE BY QUARTERS

Pomona	0	6	0	0—6
Alhambra	6	0	6	7—19

BERDOW CAPTURES LOW GROSS HONORS

Charles Berdow of the Fox Hills Country Club, with a 70, won low gross yesterday at Santa Ana in the opening round of medal play at the Santa Ana Country Club. Les Hensley of the Virginia Country Club had a 74 and Jack Potts and Dick Russell of Rio Hondo had 75s. The play yesterday marked the first eighteen holes of a 72-hole medal tournament which the Santa Ana Country Club is staging. Eighteen holes will be staged today and thirty-six on Sunday.

Four players tied for low net honors. M. S. White, I. G. Cartwright, Otis Hoyt and H. Shields had 70s. White had a 77-7-70, Cartwright had an 86-16-70, Hoyt had a 78-7-70 and Shields 82-12-70.

POLY AND FREMONT BABES IN 6-6 TIE

Coach Bell's Polytechnic lightweight football team played Coach Erwin Tanner's Fremont lighties to a 6-to-6 standstill yesterday in a hard-fought practice game on the Mechanics' field.

The Pathfinders started off in great style, taking advantage of the first few moments of play to shove across the first touchdown. The Poly team smeared their attempt to convert.

Pomona Opens Conference Season Today in Battle with Caltech at Rose Bowl

NIXON TO VIEW INITIAL CLASH

Sagehens Out to Show Up Ancient Rivals

Much Passing Expected as Old Foes Tangle

Claremont Team's Attack Features Hartman

BY EDWARD LAWRENCE

It is rumored that Coach Eugene Nixon will be a spectator at the Caltech-Pomona contest this afternoon at the Rose Bowl.

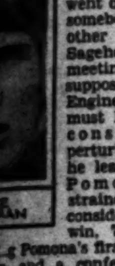

ROSE HARTMAN

Last year, Mister Nixon went off to scout somebody or other while his Sagehens were meeting the supposedly meek Engineers, and must have been considerably perturbed when he learned that Pomona had strained itself considerably to win, 7 to 6.

This being Pomona's first game of the season, and a conference tilt at that, the Sagehens are going to go out there showing everything they have to win. It is our opinion that the customers will see another great Pomona football team of championship possibilities.

Coach Fox Stanton's Engineers went into the win column last week with a victory over La Verne, but Pomona is the logical favorite today and should win by a margin of a touchdown at the very least.

MAY SURPRISE

If Caltech should win today, it will just be another case of the fates outsmarting the boys, with a team that stacks up as being inferior on paper.

Fans who like to see the pigskin tossed around a bit are likely to get their fill of aerial football this afternoon, as both teams favor a passing game.

Pomona has the finest passer in the Southern Conference, Capt. Paul Hartman, whose tosses are highly effective as he is left-handed. Pomona has two veteran ends in Frank Dyer and Stew Hagestead, who will likely be on the receiving end of many of Paul's heaves.

Hartman, being an excellent punter and elusive ball carrier, is Pomona's most valuable man and the team's offense is built around him, but he will have ample assistance in advancing the ball from Bob Baynham, Don Murdy, Al Putnam, Harold Hager, Blair Nixon and George Stancer. The strongest Sagehen line-up is probably Hartman at quarter, Murdy and Stancer, halves, and Putnam, fullback.

Against Occidental last year, Stanton gave one of the most notable exhibitions of pass tossing ever seen in the Rose Bowl without exception. Playing against the ultimate conference champions, rated touchdowns better than his eleven, the Fox completely befuddled the Tigers and won a 13-to-7 upset that was an upset.

Stanton undoubtedly has a few plays ready for the Sagehens; enough at least to make an interesting afternoon for the Pomona boys. The Fox has an experienced end in Frank Crawford, and is using another first-string wingman from last year's team, Jack Sturgess, at halfback. The other end in being played by Ed Hayes, a promising prospect from the 1928 frosh team.

SHULER STAR

Two Engineers who will bear watching today are Bill Shuler at tackle and Walter Dickey at full. Caltech fans predict that Shuler, who was captain of the frosh last year, will be a whirlwind on wheels. Dickey was not in school last year, but came as a gift to strengthen a weak Engineer backfield. He is the huskiest man back of the line, and a fine ball packer.

Pomona will outweigh the Engineers, despite the fact that Nixon's boys are not so big, themselves.

The game is scheduled to start at 2 o'clock.

Following are the line-ups:

Pomona		Caltech
(4) Dyer	L.E.R.	Hayes (8)
(20) Horgan	L.T.R.	Morris (30)
(33) Witherspoon	L.G.R.	Paulson (10)
(21) Judy	C.	Kuhn (29)
(17) Clements	R.G.L.	Alderman (23)
(26) Tucker	R.T.L.	Shuler (13)
(12) Hagestead	R.E.L.	Crawford (4)
(1) Hartman	Q.	Boyle (6)
(3) Stancer	L.H.R.	Bennett (21)
(11) Murdy	R.H.L.	Sturgess (14)
(2) Putnam	F.	Dickey (31)

Substitutes: Pomona—Lindsay (5,) Lyman (6,) Kupfer (7,) Langdon (9,) Coughlan (13,) Thomson (15,) Hanson (16,) Zabriskie (18,) Colley (19,) Walker (22,) Hager (23,) Berry (24,) Fulton (29,) Ward (31,) Williams (35.)

Caltech—Maass (1,) Ayers (2,) Levine (3,) McGarry (9,) Keeley (12,) McKinley (16,) Hesse (18,) Rice (20,) Goodman (22,) Brooks (25,) Murdock (26,) Leidholm (27,) Schultz (32.)

Officials: Referee, Foley; head linesman, Burke; field judge, Cozens; umpire, Blair.

Connie Mack Not Worried Over Series

PHILADELPHIA, Oct. 4. (AP)—To Connie Mack, manager of the Philadelphia Athletics, the world's series is "just a set of games between two good ball clubs." The 67-year-old pilot said today he had not "even given the coming series with the Chicago Cubs much thought yet."

"I'm not in a position to say anything about the series," Mack said. "I don't know the Cubs. To me it's just a set of games between two good ball clubs."

DUCKS BEATEN BY VITT CREW

Johns Hurls Sheiks to 8-2 Win Over Portland

Six-Run, Sixth-Inning Rally Chases Fullerton

Heath and Carlyle Rap Out Timely Home Runs

(Continued from Ninth Page)

first. Snider and Beck followed Fullerton to the mound and the Stars collected a dozen hits off the trio.

Although he got but one hit, Mickey Heath made that wallop the one that sank the Ducks. Mickey's drive cleared the right-field wall in the sixth inning and came with a couple of mates on the sacks. Cleo Carlyle also got a homer for Hollywood, his blow with Rumler on accounting for the Stars' first two runs in the second.

Now that his Stars again have an edge in the race, Vitt is going to send Buzz Wetzel back at the Ducks today in an effort to keep the margin. Leroy Mahaffey, who blanked Hollywood with one hit Tuesday, is going to hurl for Portland today.

Hollywood began the run-getting in the second inning when Rumler belted out one of his three hits during the game and Carlyle followed with a home run into the bleachers.

PORTLAND SCORES ONE

Portland got one of those two runs back in the third and had another tally cut down at the plate. Woodall led off with a single but Fullerton fanned. Chatham smashed a double to right center but Woodall was caught at the plate when Carlyle's throw was relayed perfectly to Severeid by Dud Lee. However, the Ducks got their run anyway when Hillis's ensuing single to left scored Chatham. Sigafoos flied to Funk for the third out.

The Ducks got another run in the fourth to tie the score, Lee's error aiding the Portland cause. With one away, Harris singled to center. Walters hit a slow bouncer to Lee, whose throw to force Harris zipped out into right field. Harris reached third and Walters second on the error. Bates, who has been hitting the ball hard and often this series, was purposely walked to fill the sacks. Woodall's sacrifice fly to Carlyle scored Harris, and Cleo's throw-in permitted the other runners to move to second and third. But Johns escaped this dangerous spot by retiring Fullerton for the third out.

Mike Maloney nipped a Portland rally in the fifth when, with Chatham on second and one out, he snagged Sigafoos's terrific line drive and turned it into a double play.

STARS SEW UP CLASH

The next bit of excitement was the Stars' six-run splurge in the sixth and that settled the ball game. After Rollings had gone out, Fullerton walked Funk and trouble began. Severeid and Rumler followed with singles to score Funk and then Heath lined his circuit wallop over the wall to account for three more. Carlyle and Maloney both singled to chase Fullerton, Snider coming to the mound. Johns squeezed Carlyle over the plate and Lee's single scored Maloney with the last of the Hollywood runs. The score:

PORTLAND	AB	H	O	A
C'tham.ss	4	2	1	0
Hillis.2b	3	1	1	2
Sigafoos.3b	4	1	2	3
Keesey.1b	4	0	7	0
Harris.rf	4	1	1	0
Walters.lf	4	1	1	0
Bates.cf	3	0	8	0
Woodall.c	2	1	3	0
Fullerton.p	2	0	0	1
Snider.p	0	0	0	1
Tomlin.x	1	0	0	0
Beck.p	0	0	0	0
Totals	31	7	24	8

HOLLYWOOD	AB	H	O	A
Lee.ss	5	2	5	2
Rollings.3b	5	0	0	4
Funk.lf	3	0	2	0
Severeid.c	4	2	5	0
Rumler.rf	4	3	1	0
Heath.1b	4	1	8	0
Carlyle.cf	3	2	6	1
Maloney.2b	4	1	2	1
Johns.p	3	1	0	2
Totals	35	12	27	10

x—Batted for Snider in 7th.

SCORE BY INNINGS

Portland	0	0	1	1	0	0	0	0	0	—2
Base hits	1	0	2	1	1	1	1	0	0	—7
Hollywood	0	2	0	0	0	6	0	0	x	—8
Base hits	1	2	0	1	1	6	1	0	x	—12

SUMMARY

Errors—Walters, Lee. Innings pitched—By Fullerton, 5; Snider, 1. Charge defeat to Fullerton. Runs scored—Off Fullerton, 8. Runs responsible for—Fullerton, 8; Johns, 2. Struck out—By Johns, 4; Beck, 2. Bases on balls—Off Fullerton, 1; Beck, 1. Hit by pitched balls—Johns, Snider, Beck. Home runs—Heath, Carlyle. Two-base hits—Chatham, Rumler. Sacrifice hits—Woodall, Hillis, Johns. Runs batted in—Carlyle, 2; Hillis, Woodall, Rumler, Heath, 3; Lee, Johns. Double play—Maloney to Lee. Time of game—1h. 35m. Umpires—Panning and Cady.

SCHISSLER DEFEATS JONES—BUT IT'S ONLY ON LINKS

Paul Schissler, Oregon State grid coach, scored his first victory over Howard Jones of Trojan fame yesterday. It was on the golf links, however, and Schissler had help from Aubrey Devine, S. C. frosh coach, and Carl Lodell, O.S.C. graduate manager. Jones, on the other hand, was handicapped by having a couple of scribes playing with him, George Davis of a local afternoon paper and Braven Dyer. The score was 2 up, the match being played at Flintridge. Jones was decidedly off form, which may or may not augur well for his Trojans against Oregon State this afternoon. The six-some cluttered up the course for several hours. Schissler stating it was the heaviest workout he had had this season.

U.S.C. FACES OREGON STATE

Expect Crowd of 50,000 Fans to See Game at Coliseum This Afternoon

(Continued from Ninth Page)

and any time you go into battle with an inexperienced forward wall there's no telling what will happen. The backs average 169 pounds per man, which is big enough, but the line isn't up to our usual standard in weight, averaging only 178 pounds per man."

Five men who started against Southern California in last year's 19-to-0 game will not be present today. They are Carlson and Eilers, guards; Luce, tackle; Whitlock, end, and Maple, quarterback.

Southern California is also minus five starters of last season, namely Hibbs, Boren, McCaslin, Williams and Thomas. It is felt, however, that the replacements Howard Jones has made are stronger than those secured by Schissler, but time alone will tell whether this deduction is correct.

SHERWOOD HURT

Schissler, while not moaning, wishes that he had Cecil Sherwood in shape for today's contest. This chap was the big noise against New York University last year, but is laid up with an injured leg and it is not likely that he will play at all this afternoon.

Oregon State's starting backfield includes Buerke at quarter, Kerr and Owen as halfbacks and Gilmore at full. All played against S.C. last year. However, the man the Trojans are most concerned about is Carl Metten, a tough monkey who did a lot of damage during the early part of last season's struggle, but was rendered hors de combat after causing Jones and company considerable annoyance.

On the line Striff, a Los Angeles boy, is at one end, with McKalip, a fleet-footed sub of last year, on the other. Stout, a veteran, and Byington, a reserve, are the tackles and they will probably face a lot of thunder today. Last year the visiting tackles were subjected to quite a thumping, Don Williams smashing at these vantage points during most of the afternoon.

Cox and Thompson, two made-over fullbacks, are the guards and much depends on these boys. Geddes, center, is a veteran and a good player, although a trifle light.

PASSES TO FLY

If the Oregon State line should play over its head anything can happen for the visiting ball carriers are swift runners. Schissler will stress a passing attack and this may bother the Sons of Troy, what with Williams and Thomas missing from the secondary defense.

Jones has indicated that he will start the same line-up of last week, with the exception of Ernie Pinckert at right halfback in place of Jess Mortensen. These two boys are waging a merry battle for the position and each will see plenty of action today.

A three-touchdown margin seems to be a safe prediction on the game, although there is really no ground for making such a guess as last week's game proved nothing about the Trojans. The prediction is voiced principally on the knowledge that Southern California's reserve power, plus an advantage in weight, is superior to that of the visitors. Jones won by three touchdowns last year and the visitors never got inside Troy's 30-yard line. Of course, this season's Trojan eleven is as yet virtually untried, and if the Orangemen have their dander up and get a few breaks the result may be something other than what is generally expected.

Passes will probably be liberally sprinkled throughout the Trojan offensive as Jones wants to give his aerial attack a real test prior to the Washington game next Saturday. Of course, Southern California will not uncover much trick stuff in this respect as Washington scouts will be sitting in the stands this afternoon.

MOSES TO PLAY

Don Moses will get into today's battle at some time or other, and he'll probably get a big hand from the assembled fans. It will be Don's first appearance since the memorable Washington affair late in 1927. He has been laid up for weeks with an injured foot.

Although Russ Saunders will again perform in the safety position, Jones intends to give Jess Hill a trial at this job. Hill's tremendous speed should no doubt stand him in good stead here, and it is reasonable to look for some fleet stepping by the star broad-jumper if he is able to work himself into the open.

Oregon State is said to lack a good punter in the starting line-up, but "Honolulu" Hughes, a Hawaiian gridder, who has been known to boot 'em with his bare tootsies, will take care of this job once inserted into the game.

If the Trojans win today they get off to a running start in the Coast Conference race with a pair of victories, as the U.C.L.A. contest last week was also a conference struggle.

MARCHETTI IN MERCURY LEAD

Shoots 71 to Top Fine Field at Riviera Club

Milo Marchetti of the Rancho Golf Club yesterday shot a 71, par golf, to lead the field in the first day's qualifying play of the Los Angeles Country Club's first annual interclub golf championship at the Riviera Country Club.

The Rancho ace, who plays to a 4 handicap, practically cinched low gross over the difficult Riviera layout. His closets competitor is Bill Connor, who registered 35-37—72. Paul Reynolds was third among the qualifiers with 37-39—76, and Ernie Combs, Jr., Southern California junior champion, was fourth, 39-39—78.

Qualifying play continues today and tomorrow, but it is unlikely that anyone will top Marchetti's 71.

George Clark, commissioner of golf at the Los Angeles Athletic Club, was enthusiastic over the turnout, the finest ever to play in a Mercury tournament. More than 150 have entered and that number is expected to be increased to 200 by tomorrow.

Following are yesterday's scores:

Milo Marchetti, 35, 36—71.
Bill Connor, 35, 37—72.
Paul Reynolds, 37, 39—76.
Ernie Combs, 39, 39—78.
W. E. Huber, 39, 40—79.
Dick Smith, 39, 42—81.
H. Beldon, 40, 42—82; L. P. Ferguson, 40, 42—82.
H. S. Wright, 39, 44—83.
Don Fether, 44, 40—84; F. B. Kemp, 39, 45—84.
W. D. Whelan, 46, 39—85.
Walter Smith, 41, 45—86.
W. D. Seay, 41, 46—87; W. H. Derwin, 44, 43—87.
R. E. Havenstile, 44, 44—88; Leonard Pulley, 46, 42—88; E. C. Ward, 45, 43—88.
R. H. Tucker, 44, 45—89.
D. D. Skinner, 46, 44—90; J. F. Sanger, 45, 45—90.
Lewis Rohr, 45, 46—91; C. E. Zeiger, 46, 45—91.
Ira Courtney, 46, 46—92.
C. E. Knotts, 46, 47—93.
F. E. Garbutt, 45, 51—96; D. Scott Chisholm, 48, 48—96.
B. B. Fisher, 48, 49—97.
H. S. Carroll, 51, 47—98; Ed Lawrence, 52, 46—98; Bill Smith, 53, 45—98.
George Clark, 47, 53—100; Maxwell Stiles, 51, 49—100.
Sherman Paddock, 52, 49—101.
O. E. Young, 55, 48—103.
A. M. Ash, 53, 52—105; Bill Barnett, 52, 53—105.
E. W. Krauch, 52, 54—106.
John Swallow, 53, 55—108; K. J. Baker, 56, 52—108.
J. J. Gain, 57, 52—109.
Charles Keppen, 56, 54—110.
O. J. Nordeen, 51, 61—112.
Arnold Eddy, 57, 58—115.
Harry Culver, 66, 54—120.
L. E. Keifer, 58, 63—121.

SANTA PAULA POUNDS SAN FERNANDO TO WIN

SANTA PAULA, Oct. 4.—Santa Paula won its third straight victory today, sending San Fernando to a 30-to-0 defeat. San Fernando, unable to break through the Santa Paula forward wall, resorted to a passing game, Santa Paula intercepting passes for two of the five touchdowns. Bill Cochran starred for the locals.

ROOT WINS NINETEENTH

Charley Hurls Chicago Cubs to Another Victory Over Cincinnati Redlegs, 6-3

CINCINNATI, Oct. 4. (AP)—Charley Root won his nineteenth victory of the season for Chicago today as the National League champions rallied in the tenth inning to down the Cincinnati Reds, 6 to 3.

Bob Osborne pitched the first seven innings for the Cubs, giving way to Root in the eighth, when the Reds tied the score.

Eppa Rixey lost the decision in the tenth when he passed Cuyler and Stephenson, Grimm singled and Taylor singled to count two runs. McMillan's sacrifice scored the final run. Cuyler increased his stolen-base record to forty-three by a theft of second. The score:

CHICAGO	AB	H	O	A
McM'ln.3b	5	3	0	3
Beck.ss	6	2	2	4
Hornsby.2b	2	2	0	2
Blair.2b	2	1	4	5
Wilson.cf	3	0	2	0
Moore.cf	2	0	2	0
Cuyler.rf	3	1	2	0
Steph'sn.lf	2	2	1	0
Grimm.1b	3	0	5	0
Tolson.1b	2	1	8	0
Taylor.c	3	1	4	1
Osborne.p	3	0	0	0
Root.p	2	0	0	0
Totals	40	13	30	15

CINCINNATI	AB	H	O	A
Swanson.lf	3	2	1	0
Critz.2b	4	0	1	5
Walker.rf	5	1	3	0
Kelley.1b	4	2	13	1
Allen.cf	4	0	5	0
Sukef'th.c	4	0	4	1
Ford.ss	4	2	3	4
Stripp.3b	4	0	0	2
Rixey.p	3	1	0	3
Gooch.x	1	0	0	0
Totals	36	8	30	16

x—Batted for Rixey in 10th.

SCORE BY INNINGS

Chicago	1	0	2	0	0	0	0	0	0	3	—6
Cincinnati	1	0	0	1	0	0	0	1	0	0	—3

SUMMARY

Errors—Kelley, Sukeforth, Beck. Runs batted in—McMillan, Beck, Stephenson, Taylor, 2; Walker, Kelley, Sukeforth. Two-base hits—Hornsby, Kelley, 2. Three-base hits—McMillan, Swanson. Stolen base—Cuyler. Sacrifice hits—McMillan, Blair, Critz. Double plays—Beck to Blair to Grimm; Beck to Blair to Tolson; Critz to Ford to Kelley. Left on base—Chicago, 11; Cincinnati, 6. Bases on balls—Off Osborne, 1; Root, 1; Rixey, 5. Struck out—By Osborne, 1; Root, 2; Rixey, 2. Hits batted—Off Osborne, 6 in 7 innings; Root, 2 in 3. Winning pitcher—Root. Umpires—Moran, Quigley and McCormick. Time of game—1h. 40m.

WHITE SOX WIN

CHICAGO, Oct. 4. (AP)—Dutch Henry, former New York Giant left-hander, stopped the Tigers today and the White Sox made it two straight, 14 to 6. It was Henry's second start for the White Sox and the second time he has given a good account of himself.

The Chicago team plunked a young pitcher named Arthur Herring and Sorrell for eighteen hits to win. Herring was tapped for five runs by the Sox in the fourth inning giving the Comiskey team a lead they never lost. The score:

DETROIT	AB	H	O	A
Johnson.rf	5	1	1	0
Rice.cf	5	0	2	0
Geh'ger.2b	5	3	2	0
Alex'der.1b	5	2	8	1
Stone.lf	4	1	3	1
McM'us.3b	3	0	1	1
Akers.ss	4	1	5	2
Hargrave.c	3	1	2	1
Herring.p	3	0	0	4
Sorrell.p	0	0	0	0
Foth'gill.x	1	1	0	0
Totals	38	10	24	10

CHICAGO	AB	H	O	A
Metzler.lf	5	3	6	0
Clancy.1b	6	4	7	0
R'nolds.cf	5	2	5	0
Taitt.rf	5	1	3	0
Kamm.3b	4	1	1	0
Cissell.ss	4	3	3	2
Kerr.2b	5	0	1	5
Autry.c	5	3	1	0
Henry.p	3	1	0	1
Totals	42	18	27	8

x—Batted for Sorrell in 9th.

SCORE BY INNINGS

Detroit	0	1	0	0	0	1	2	0	2	—6
Chicago	0	0	0	5	0	1	0	8	x	—14

SUMMARY

Errors—Rice, Johnson, Alexander, Stone, Akers, Hargrave, Cissell, Autry. Runs batted in—Akers, Kamm, Cissell, Metzler, 3; Clancy, 3; Alexander, Hargrave, Herring, Johnson, Henry, Reynolds, Taitt, Autry, 2; Fothergill. Two-base hits—Stone, Clancy, 2; Akers, Johnson. Three-base hits—Kamm, Gehringer, Metzler. Stolen bases—Metzler, Clancy, Henry, Rice. Sacrifice hit—Hargrave. Double play—Kerr to Cissell to Clancy. Hits batted—Off Herring, 15 in 7 innings (none out in 8th;) Sorrell, 3 in 1. Bases on balls—Off Herring, 3; Henry, 1; Sorrell, 2. Struck out—By Herring, 2. Left on base—Detroit, 7; Chicago, 9. Losing pitcher—Herring. Umpires—Moriarty, Van Graflan and Geisel. Time of game—1h. 54m.

SOLONS DROP TWO TO SAN FRANCISCO CLUB

SACRAMENTO, Oct. 4. (AP)—The San Francisco Seals took both ends of today's double-header with Sacramento and just about made sure of third money in the Coast League. They beat the Sacs in the opener, 15 to 4, and came back in the night-cap, 5 to 1. The second game counts on the first-half standings. Jacobs hurled the first win and a rookie, Clyde Perry, captured the second. Scores:

First game:

SAN FRANCISCO	AB	H	O	A
Crosetti.ss	6	2	2	0
Pinelli.3b	3	1	2	2
Suhr.1b	5	2	8	0
Donovan.cf	4	1	4	0
Jolley.rf	5	3	2	0
Jahn.lf	5	0	3	0
Baker.2b	5	5	1	3
McIsaacs.c	3	1	5	0
Jacobs.p	5	1	0	4
Totals	41	18	27	9

SACRAMENTO	AB	H	O	A
Burke.cf	5	1	5	0
Monroe.2b	5	1	2	0
Backer.3b	4	4	2	3
Osborne.rf	2	1	2	0
Rohwer.lf	3	1	3	0
French.ss	4	1	2	0
Crowley.1b	4	1	7	0
Harris.c	4	1	4	0
Vinci.p	1	0	0	0
Gillick.p	3	0	0	1
Totals	35	11	27	9

SCORE BY INNINGS

San Francisco	0	0	5	6	0	2	1	0	1	—15
Base hits	0	2	5	5	0	2	1	1	2	—18
Sacramento	1	0	0	0	0	1	0	2	0	—4
Base hits	3	0	1	0	0	3	1	3	0	—11

Errors—French, Monroe, Harris. Innings pitched—By Vinci, 3 1-3. At bat—Off Vinci, 18. Hits batted—Off Vinci, 8. Runs scored—Off Vinci, 7. Runs responsible for—Jacobs, 4; Vinci, 8; Gillick, 7. Struck out—By Jacobs, 5; Gillick, 2. Bases on balls—Off Jacobs, 1; Vinci, 3; Gillick, 3. Stolen base—Pinelli. Home run—Backer. Two-base hits—Jacobs, Baker, Monroe, Crosetti. Sacrifice hits—Donovan, McIsaacs, Osborne, Jolley, Rohwer, Pinelli. Runs batted in—Backer, Suhr, Donovan, 2; Jolley, 4; Baker, 5; Jahn, Jacobs, 2; Osborne, French, 2. Double plays—French to Monroe to Crowley; Jacobs to Baker to Suhr. Time of game—1h. 48m. Umpires—Powell and Waldon.

Second game:

SAN FRANCISCO	AB	H	O	A
Crosetti.ss	2	1	1	1
Baker.3b	3	1	0	4
Suhr.1b	4	1	8	0
Coleman.cf	3	0	5	0
Jolley.rf	2	2	3	0
Winso.lf	2	0	0	0
Caveney.2b	4	1	0	0
O'Con'll.c	1	0	4	0
Perry.p	3	0	0	0
Totals	24	6	21	5

SACRAMENTO	AB	H	O	A
Burke.lf	1	1	1	0
Monroe.2b	3	1	4	4
Backer.3b	3	0	1	0
Koehler.c	3	0	4	0
Hoag.cf	3	1	2	0
French.ss	2	0	2	3
Crowley.1b	2	0	6	0
Jones.lf.rf	3	1	0	0
Murphy.p	2	0	0	1
Stoeven.rf	2	1	1	0
Kras'ch.x	1	0	0	0
Totals	25	5	21	8

x—Batted for Murphy in 7th.
(Seven innings by agreement)

SCORE BY INNINGS

San Francisco	1	0	0	2	2	0	0	—5
Base hits	0	0	1	2	2	1	0	—6
Sacramento	0	1	0	0	0	0	0	—1
Base hits	2	2	0	0	0	1	0	—5

Runs responsible for—Perry, 1; Murphy, 5. Struck out—By Perry, 3; Murphy, 4. Bases on balls—Off Perry, 1; Murphy, 7. Hit by pitched ball—Jolley. Stolen base—Hoag. Two-base hits—Crosetti, Jolley, Hoag. Sacrifice hits—Crowley, Winso. Runs batted in—Jones, Crosetti, Baker, Winso, Caveney. Double plays—Murphy to French to Crowley; Monroe to Crowley. Time of game—1h. 23m. Umpires—Walden and Powell.

STANFORD AND OREGON READY

(Continued from Ninth Page)

punch, would likely be on each play. Now all the boys have to do is to stop him. On the other hand, Oregon will have the Stanford backs to stop and they average 194 pounds to the man.

Because of the great offensive strength of each team, it looks as if the game will be a battle for yardage rather than a battle of breaks. Neither eleven is well enough polished at this stage of the season to attempt to wait craftily for the advantage; as a matter of fact no one knows where the advantage now lies or is going to lie. That's why Pop Warner is sending his men hard after the game and that is why the affair is going to attract all the dyed-in-the-wool football fans who don't go to the Memorial Stadium for the California-St. Mary's tilt.

Old Sol is certain to attend the game tomorrow. It was warmer today than the Oregonians like to see it and the heat may cut down their football efficiency.

Anyhow, nothing can stop the game now. Phil Wilson, perennial Stanford alumnus-supporter from Los Angeles, was on hand today to see the intercollegiate season start. It would be almost unethical to commence it in his absence.

BASEBALL STANDINGS

(Continued from Ninth Page)

AMERICAN LEAGUE

	W.	L.	P.c.
Philadelphia	102	46	.689
New York	88	64	.579
Cleveland	80	69	.537
St. Louis	77	72	.517
Washington	71	79	.473
Detroit	69	83	.454
Chicago	58	92	.387
Boston	56	96	.368

Yesterday's Results

Chicago, 14; Detroit, 6.
Cleveland-St. Louis, rain.
Only games scheduled.

Games Today

Detroit at Chicago.
Cleveland at St. Louis.
Boston at Washington.

ANGELS DROP ANOTHER GAME

(Continued from Ninth Page)

in center field for the Angels and gave a good account of himself. He got a long single on his only trip to the plate. Score:

LOS ANGELES	AB	H	O	A
Haney.3b	4	1	1	1
Statz.cf	3	0	1	0
Webb.rf	4	1	2	1
Berger.lf	3	2	0	0
Jacobs.1b	3	0	9	0
Dittmar.ss	2	0	1	0
Parker.2b	3	0	1	2
Sandberg.c	3	1	7	0
Walsh.p	2	0	0	2
Murray.ss	2	0	0	2
Peters.p	0	0	0	1
Burns.cf	1	1	2	0
Totals	30	6	24	9

OAKLAND	AB	H	O	A
Frazier.cf	4	0	2	0
Reese.2b	4	2	3	4
Uhalt.lf	5	3	2	0
Arlett.1b	3	2	5	0
Carlyle.rf	3	1	3	0
Vergez.3b	3	2	0	3
Dean.ss	4	1	3	5
Reed.c	4	2	3	1
Cragh'd.p	3	1	0	2
Schino.rf	2	0	1	0
B'baker.1b	1	0	5	0
Totals	36	14	27	15

SCORE BY INNINGS

Los Angeles	1	0	0	0	0	0	0	0	0	—1
Base hits	1	1	0	1	0	1	0	1	1	—6
Oakland	0	0	1	1	5	0	0	3	x	—10
Base hits	1	1	2	2	4	0	0	4	x	—14

SUMMARY

Errors—Berger, Parker. Three-base hit—Vergez. Two-base hits—Webb, Arlett, Vergez, Reed. Innings pitched—By Walsh, 4 plus. Charge defeat to Walsh. At bat—Off Walsh, 18. Hits batted—Off Walsh, 8. Runs scored—Off Walsh, 3. Runs responsible for—Walsh, 5; Peters, 5; Craghead, 1. Struck out—By Walsh, 4; Peters, 2; Craghead, 4. Bases on balls—Off Walsh, 3; Peters, 1; Craghead, 3. Stolen bases—Reese, Uhalt. Sacrifice hits—Berger, Craghead. Runs batted in—Webb, Arlett, 2; Reed, Carlyle, Vergez. Double plays—Webb to Jacobs; Dean to Reese to Arlett; Dean to Arlett; Vergez to Brubaker. Time of game—1h. 45m. Umpires—Kolls and Sweeney.

REDLANDS NOSES OUT COLTON ELEVEN, 6-0

REDLANDS, Oct. 4.—Redlands High School defeated Colton High School in a practice game this afternoon by a score of 6 to 0. Lakin made a touchdown for Redlands in the second quarter. Several times Redlands threatened to score but failed to get it across.

MRS. PRESSLER IN GOLF FINAL

(Continued from Ninth Page)

left herself with a five-foot putt for a par 4. Mrs. Hill ran her putt inside of Glenna's, and then both players missed the putts, halving the hole.

The players were showing about the same strength from the tee and the rest of their games seemed balanced. The sixth, seventh and eighth were halved. Mrs. Hill getting a bad break on the eighth where her ball hit a spectator standing on the edge of the green and dropped dead when if it had been allowed to take the roll it would have been very near the flag. On the ninth, Glenna was trapped from the tee and Mrs. Hill was six or seven feet from the pin. Glenna came out strong, failed to hole the putt and Mrs. Hill sank hers for a 2, making her two up.

Mrs. Hill lost the tenth through missing her drive and second shots while Glenna was home in two and she saved the eleventh by sinking a thirty-foot downhill putt. Glenna squared the match by winning the twelfth where Mrs. Hill was over the green with her iron. Glenna went one up on the short thirteenth where Mrs. Hill was trapped and she had a lot of luck on the fourteenth where she was in the trap from the tee, topped her out, was short of the green in three but got a half out of it by laying her opponent who was on in three, a dead stymie. Glenna then won the fifteenth and sixteenth with pars and the match was over. It is my opinion that Mrs. Hill will never win a national, her style is just not the winning kind. She is a good golfer and a courageous fighter. Her iron shots are particularly good but to win an event of this type one must know many shots and be able to pull them off at the necessary time.

In the other semifinal match Miss Wall, who is a slip of a girl with the face of a doll, held Mrs. Pressler to a one-hole lead on the first nine. Her shorter drives balanced with her opponent's by using a wood to the green where Leona used an iron. Bernice had a man's birdie on the second hole to be one up, but Leona squared matters on the next hole and was never down thereafter. Leona won the sixth and the eighth to turn two up, but she lost the tenth, where she had a magnificent spoon shot of 200 yards to carry the green and run over into a trap. She conceded the hole when she failed to get out with three shots. Leona won the eleventh, which is one of the most difficult holes on the course, though but 365 yards in length. Bernice was in the deep trap from the tee when the terrific head wind caught a high ball. Leona was well over the traps and the rise beyond and in a nice position for the green, and she won the hole with a par four. The twelfth hole was halved and Leona had difficulty with the traps again on thirteen and lost the hole. The fourteenth hole was halved and Leona won the fifteenth and sixteenth to end the match.

MISSIONS DROP GAME TO REDS

(Continued from Ninth Page)

er, contributed to his own victory with a home run. Score:

SEATTLE	AB	H	O	A
Falk.2b	4	0	0	2
Knothe.3b	5	1	1	1
Wade.cf	5	1	3	0
Barbee.rf	5	3	4	0
Muller.3b	2	1	6	4
Hunt.lf	1	0	2	0
Taylor.1b	5	3	8	1
Borreani.c	4	2	3	0
Kunz.p	3	1	0	2
Almada.lf	3	2	0	0
Totals	37	14	27	10

MISSION	AB	H	O	A
Kelly.cf	4	1	2	1
Finn.2b	5	3	5	0
Boone.rf	5	2	4	1
Hufft.lf	5	2	2	0
Sherl'k.1b	5	3	9	1
Mullig'n.3b	4	1	2	3
Slade.ss	5	1	1	7
Hofmann.c	3	0	2	0
Ruether.p	0	0	0	0
Caster.p	0	0	0	0
Nevers.p	4	2	0	1
Totals	40	15	27	[illegible]

SCORE BY INNINGS

Seattle	0	9	0	0	1	0	0	1	2	—13
Base hits	0	6	1	0	3	0	1	1	2	—14
Mission	0	0	0	2	3	0	0	1	0	—6
Base hits	1	1	0	3	4	0	1	3	2	—15

SUMMARY

Errors—Muller, Taylor, Finn, Boone, Sherlock. Innings pitched—By Ruether, 1 plus; Caster, 1-3. Charge defeat to Ruether. At bat—Off Ruether, 5; Caster, 5. Hits batted—Off Ruether, 1; Caster, 4. Runs scored—Off Ruether, 1; Caster, 5. Runs responsible for—Ruether, 3; Caster, 5; Kunz, 5; Nevers, 3. Struck out—By Kunz, 3; Nevers, 1. Bases on balls—Off Ruether, 1; Kunz, 2; Nevers, 2. Hit by pitched ball—Hunt by Ruether. Stolen base—Taylor. Home runs—Kunz, Boone, Hufft. Two-base hits—Barbee, 2; Sherlock, 2; Almada, Taylor. Sacrifice hits—Muller, Kunz, 2. Runs batted in—Borreani, Kunz, 5; Muller, Barbee, 2; Boone, 2; Hufft, 2; Taylor, 3; Hofmann. Double plays—Falk to Taylor to Muller; Slade to Finn; Boone to Sherlock to Mulligan. Passed ball—Borreani. Time of game—1h. 55m. Umpires—Casey, Genshlea and Chadbourne.

FILLMORE EASILY DEFEATS VAN NUYS

Fillmore had no difficulty in winning a practice game from Van Nuys yesterday, 32 to 7, although the latter team put up a stubborn defense in the first period, holding Fillmore scoreless. Dewey and Allee, with two touchdowns each, featured for Fillmore. Summary:

FILLMORE		VAN NUYS
Elkins	L.E.R.	Varney
Cochran	L.T.R.	Grover
Pearson	L.G.R.	Fish
Czepinsky (C.)	C.	Dunn
Possati	R.G.L.	Hess
Danford	R.T.L.	Holloway
Nelson	R.E.L.	Praiswater
Harthorn	Q.	Campbell
Dewey	L.H.R.	Westlin
Datassani	R.H.L.	Shaffer
Allee	F.	McNeasa (C.)

SCORE BY QUARTERS

Fillmore	0	13	7	12	—32
Van Nuys	0	0	0	7	—7

Touchdowns—Dewey, 2; Allee, 2; Datassani, McNeash.

BABY SAL TRIUMPHS

Baby Sal Sorio won over Donnie Dundee of Omaha by a technical knockout in the fifth round yesterday at the Ventura ring. Sorio sent Dundee to the floor ten times before the referee stopped the bout. Lem Porter, colored battler, knocked out Julio Romero in the first round of the six-round semi-wind-up.

ACTIVE

Fruit de Vyne

"FRUIT de Vyne" is natural grape juice concentrated and packed without injury to vitamines and other "live" qualities. Prepared from carefully selected, fully ripened California Grapes. It's an easy and sure method to make desirable beverages without embarrassing muss and odors. Ask your druggist.

AMERICAN LEGION ASCOT SPEEDWAY
AUTO RACES
SUNDAY—2:30 P. M.
Reserved Seats, $1.00 and $1.50.

HOLLYWOOD AM. LEGION STADIUM
BOXING
EVERY FRIDAY NITE 8:30

DOG RACING
at AGUA CALIENTE in old Mexico
SATURDAYS AND SUNDAYS—FIRST RACE AT 2 P. M.
ADMISSION Saturdays 50c, Sundays $1. Ladies FREE. Caliente Kennel Club
HOW TO GET THERE
Maddux Planes direct to track. Also Pickwick and Western Air Express service. Santa Fe trains making direct connections at San Diego with the S. D. & A. Pickwick and Sutherland Stages. By motor over scenic paved highway to track, two miles beyond Tijuana. No passports.

BASEBALL — WRIGLEY FIELD
PORTLAND vs. HOLLYWOOD
Ladies Free Only on Wednesday, Thursday and Friday
Cars to Park
Daily 2:15
Sunday 1:30
Take "H" and "S"

THEY BITE
Telephone Hermosa 1414
FISH ON THE BIG OLYMPIC
FISHING BARGES—"Where Fish and Fishermen Meet." $1.00—ALL DAY—$1.00
BAIT and TACKLE FREE
HERMOSA BEACH, CALIF.

Olympic BOXING TUESDAY NITE

Motorists! look at this Amazing Offer!

35% MORE MILEAGE

Genuine $11. S & M OVAL-LITE
FOR ONLY $3.96
With Each Purchase Of Firestone OR Firestone OLDFIELDS

With each purchase of a Firestone or Firestone Oldfield at the amazingly low prices shown below, you receive a genuine $11.00 S & M Oval-Lite for only $3.96 additional. And if you purchase a complete set of four tires we will give you an Oval-Lite absolutely free. Come in today and take advantage of this great value-giving event. Have your car equipped all around. We will pay liberally for the unused mileage in your old tires.

Oval-Lite FREE with set of 4 Tires

Firestone Gum Dipped Tires

29x4.40	$ 7.75	30x3½ ex. size	$ 6.85	33x4	$12.75
29x4.50	8.40	31x4	11.40	33x4½	17.10
30x4.50	8.70	32x4	12.15	34x4½	17.60
30x5.00	10.75				
31x5.00	11.25				
30x5.25	12.55				
31x5.25	12.90				
30x6.00	14.30				
31x6.00	14.65				
32x6.00	15.15				
33x6.00	15.60				
31x6.50	18.00				
32x6.50	18.35				
30x3½ Reg.	6.35				

The S & M Oval-Lite illuminates all the curve before you turn, and lights both sides of the road on the straightaway, with a beam spread 100 ft. wide at a distance of 75 ft.

Firestone OLDFIELDS

29x4.40	$ 5.95	32x6.00	12.50
30x4.50	6.65	30x3½ Reg.	5.03
30x5.00	8.65	31x4	8.95
30x5.25	10.05	32x4	9.53
31x5.25	10.40	33x4	10.00
31x6.00	12.05		

Eddie W. Miller
Firestone
PICO AND UNION STREETS
Phone WAshington 1268
OPEN SATURDAY NIGHT, SUNDAY AND MONDAY

FINANCIAL

UTILITY SHOWS GAIN IN AUGUST

San Joaquin Light and Power Net Up 33 Per Cent

Gross Income for Period Runs $192,703 Higher

Operating Profits for Twelve Months Increase

August net income of the San Joaquin Light and Power Corporation totaled $518,361 after all charges, as compared with $389,072 for August, 1928, an increase of $129,289, or more than 33 per cent, according to a statement issued yesterday by the company.

Gross revenues for the month which amounted to $1,272,257, were $192,703, or 19 per cent higher than the same month last year and compare with an increase in the operating expenses and maintenance of $54,287 to $469,676 for August of this year.

After operating expenses and maintenance, there remained a balance as net operating income of $802,581. This compares with $664,125 reported for August, 1928, and represents an increase of $138,446, or more than 20 per cent.

Gross revenues for the twelve months closed August 31, last, reached an aggregate of $10,897,874, which, compared with $10,156,072 in gross revenues for the preceding and corresponding twelve months, is an increase of $741,802, or 7 per cent.

Operating expenses and maintenance over this same period increased $541,243 from $4,157,915 in the previous year to $4,699,158 for the twelve months closed August 31, last. This left the balance for the net operating income of $6,198,716, against $5,998,157 for the same period last year, an increase of $200,559, or about 3.3 per cent.

After fixed charges, the balance remaining for dividends amounted to $2,802,066, which compares with a balance of $2,797,779 at the close of the preceding twelve months, an increase of $4287.

San Joaquin Light and Power Corporation, which serves gas, water and electric power consumers in ten counties in Central California, is controlled by Western Power Corporation, which is in turn controlled by North American Company.

WHAT'S BEHIND YOUR STOCK

CONTINENTAL MOTORS

The Continental Motors Corporation is the largest exclusive gasoline motor manufacturer in the United States. Engines are made for practically every kind of use, including automobiles, industrial plants, marine power, and agriculture. The formation of the Continental Aircraft Engine Company was recently announced, a wholly owned subsidiary for the development and manufacture of aircraft engines. A 160-horsepower radial

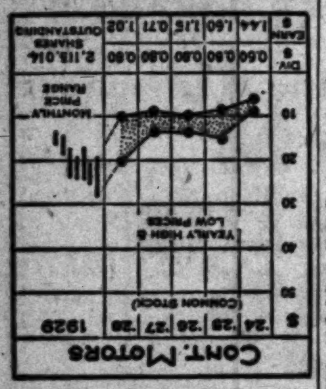

engine was recently exhibited containing many new features. A Diesel aircraft engine is also under development.

Earnings for the six months ended April 30, 1929, amounted to $582,000 as compared with $807,000 in the six months ended April 30, 1928. This was said to be due to an interruption in foundry supply. Earnings for the year ended October 31, 1928, available for the common stock, were equal to $1.02 per share, as compared with 71 cents per share for the preceding twelve months. The balance sheet as of April 30, 1929, showed current assets of $13,564,000 as compared with current liabilities of $2,204,000 leaving a net working capital of $11,360,000.

CAPITALIZATION

Funded debt, none.
Common stock, no par, 2,113,014 shares.

Current data: The company was recently reported to be doing a growing volume of business with the Ford Motor Company and other leading automotive manufacturers, reflecting a trend among car producers toward having engines made by outside facilities.

Kreutzer Aero Forging Ahead

Joseph Kreutzer Corporation has received its third approved type certificate from the Department of Commerce, Howard Throckmorton, president, announced yesterday. The company is building Kreutzer air coaches powered with Kinner or one of two types of Le Blonde motors.

All departments of the factory are in operation and the production schedule is one the basis of five ships a month, according to Mr. Throckmorton who said that the business was on the upward trend, sales inquiries being received from all parts of the country.

BROKERS GO NORTH

Frank F. Hargear, resident partner in charge of the Los Angeles office of Sutro & Co., is at present in San Francisco on a business trip.

A. B. Sprott, member of the same house, has returned to San Francisco after a visit to the Los Angeles office.

FINANCIAL INDEX

The following index will be found convenient for quickly locating information in this issue of The Times:

	Page
Bank clearings	15
Bond quotations	13
Business News	12
Citrus fruits	15
Cotton	12
Eggs, poultry (butter and eggs)	13
Foreign exchange (money)	15
Grains	12
Live stock	13
Oil Field News	15
Produce, Los Angeles	13
STOCKS	
Aviation	13
Boston	15
Bay City Curb	14
Chicago	15
Los Angeles	13
New York Stock Exchange	14
New York Curb	15
New York Times averages	15
Salt Lake	13
San Francisco	13
Standard Oils	15

BUSINESS IN LOCAL AREA HOLDING UP

Security-First National Bank Survey Notes Gain Over September, 1928

While the activity of business in many lines was seasonally higher in September than in August, industry and trade as a whole throughout Southern California maintained higher levels during the month just closed, compared with August, and particularly when compared with September, 1928, according to the monthly summary of business conditions issued yesterday by the Security-First National Bank.

Check transactions, the report states, were larger in several Southern California cities besides Los Angeles compared with September, 1928, and employment was stimulated by harvesting operations. The survey continues:

Industrial activity in some lines, notably in the furniture manufacturing, meat-packing and fish-canning industries, was greater during September, compared with August, and was approximately the same as in September, 1928. The output of the iron and steel, petroleum, motion picture and automobile tire industries of Southern California was approximately the same in volume during September as in August, and was larger than in September, 1928.

A high level of activity in trade at retail during September was reported by representative department, stationery, furniture, men's furnishing and music stores.

Trade at wholesale during the month both as compared with August, 1929, and September, 1928, registered increases in some lines and decreases in others, according to preliminary reports.

Slight Upturn in Trade Noted by Bradstreet

NEW YORK, Oct. 4. (AP)—Bradstreet's tomorrow will say:

Despite marked irregularities in weather and unsettlement in speculative markets for commodities, as well as securities, there is a slight upward trend visible in wholesale and jobbing trade, and retail trade has shown even better advancement, this despite early high temperatures and a severe tropical storm in the eastern third of the country. The return of cool weather, however, gave a favorable impetus to distribution.

In industry spottiness is still particularly noticeable in the so-called heavy lines, steel and iron especially, because a slight increase in operations has been noted at western centers, where the beneficial effects of recent heavy ordering of rails, cars and steel plates for cars, and for pipe makers as a counterbalance to reduced takings of lighter forms, has been already noted. In steel, wire and scrap material have shown additional price weakness. Reports as to building do not improve much, outside of a few cities, with the result that materials entering into this industry have tended to quiet down further.

Weekly bank clearings, $16,749,770,000, an increase of 19.1 per cent over a year ago.

REVIEW ISSUED

Russell, Miller & Co., member of the New York Stock Exchange, has issued its monthly letter which contains an analysis of Simmons Company, F. W. Woolworth Company and American Cyanimid Company.

BRANCH SUCCESS CONCEDED

Extension of Bank Systems Believed Assured; Nation-wide Program Possible Immediately

BY EARLE E. CROWE

While Comptroller of the Currency J. W. Pole in his address before the American Bankers' Association in San Francisco seemed to favor the extension of branches for national banks along regional lines, it is not at all certain that the program will work out this way. That present restrictions will be lifted is generally conceded, but the question of setting up limits and boundaries will undoubtedly stir up acrimonious differences of opinion.

Comptroller Pole's plan calls for the appointment by Congress of a committee consisting of himself, the Secretary of the Treasury and the governor of the Federal Reserve Board to conduct a survey and recommend the establishment of boundaries along economic lines in which branch systems would be permitted to expand. His idea is that branch banking should be confined within definite economic areas in which business conditions require the service of a unified banking system.

RESERVE AREAS FAVORED

Whether Federal Reserve districts should fix the limits of these systems the Comptroller declined to say. Many influential bankers favor this plan. The program of this group, as privately expressed, is to launch the branch program in the Federal Reserve district as now constituted, and later to consolidate districts so as to cut down the number from twelve to six and lay the foundation for nation-wide branch systems.

But this set-up will likely run into opposition from the bankers in the Federal Reserve districts of relatively small area. The Philadelphia district, for example, may resent the possibilities for expansion in the San Francisco district, and the Boston district may be jealous of the prospects in the St. Louis district.

For the same reasons, whatever economic boundaries may be suggested by the committee proposed by Comptroller Pole will probably will be the targets for active criticism by different banking interests. In fact, in the light of the bitter disputes over the fixing of Federal Reserve districts at the time the act was passed it is not likely that the government or the banking interests would care to reopen this delicate question.

OBJECTIVE SUGGESTED

This line of reasoning plainly leads to the conclusion that the real objective of all this maneuvering is to indirectly force nationwide branch banking upon the country at once. Rather than go through a series of quarrels over boundaries the leading banking interests apparently entertain the hope that Congress will decide to let the bars down completely.

Perhaps, moreover, the suggestions made by Comptroller Pole before the American Bankers Association were merely for the purpose of preparing the country for the advent of more extensive branch systems without disclosing the complete picture. A blunt proposal by either government or banking interests for immediate authority to build systems from the Atlantic to the Pacific would probably arouse the agitators to raise the cry of money trust and dangerous concentration of banking resources.

If many of the most influential bankers are right, the United States will be doing its banking on a nation-wide scale before long. Even the strongest of the unit bankers seem to have become reconciled to the idea of larger banking systems. In the San Francisco convention the passive resistance of these independents was in curious contrast to the sharp cleaveage over independent and branch banking at the Los Angeles convention in 1926.

Simmons to Pay Stock Dividend

NEW YORK, Oct. 4. (Exclusive) Directors of Simmons Company today declared an initial quarterly stock dividend of 1½ per cent, payable the 31st inst. to stock of record the 21st inst., and the regular quarterly cash dividend of 75 cents, payable November 1 to stock of record the 19th inst. The board issued the following statement:

"It was the opinion of the board of directors that the stock be placed for the present on an annual 6 per cent stock dividend basis, payable quarterly, in addition to the annual cash dividend of $3 a share. Declaration of this dividend will remain subject to action by the board from time to time at regular dividend meetings."

MOTORS-RADIO IN NEW DEAL

Formation of Manufacturing and Distributing Unit Reported as Pending

NEW YORK, Oct. 4. (Exclusive)—General Motors Corporation and Radio Corporation of America tie-up in a new radio manufacturing and distributing company, is expected to be announced in the early part of next week with a statement that the two companies have united in the formation of a third company which will handle the distribution of radio sets manufactured by General Motors.

It is understood that General Motors and Radio Corporation will each contribute $5,000,000 in capital to the new company and will each take 50 per cent of the stock. The new company will make a contract with General Motors for the manufacture of radio sets and combination radio and talking-machine sets, it is understood, and beyond this contract General Motors will take no active part in the new company.

Radio Corporation will license the new company under its numerous radio patents, it is understood, and also under various patents of the Victor Talking Machine Company, which it controls, so that the entire manufacturing of radio sets and radio-talking machine sets will be vested in General Motors through the contract with the new company.

The Radio company will also have an active control of the company, it is understood, especially in the distribution of the products and the new arrangement will not interfere with existing dealer licenses or distribution contracts. It will, however, it is said, release Westinghouse Electric and General Electric companies from manufacture of Radio Corporation radio sets and will also transfer considerable of the manufacture of the new Victor-Radio sets to General Motors factories.

Reopening of Eastern Rail Rate Case Due

NEW YORK, Oct. 4. (Exclusive) Members of the trunk line and New England shippers' committee, which was organized some months ago under the leadership of the Merchants' Association, met today and agreed to petition the Interstate Commerce Commission for the reopening of the eastern class rate case, in order to put on the record evidence of the large earnings by the railroads this year.

William H. Chandler, manager of the traffic bureau of the association, who, as chairman of the committee, presided at the meeting, said afterward that a similar meeting had been held simultaneously in Chicago and that it was likely western bodies would ask for a reopening of the case. The evidence, which it is proposed to submit to the commission, shows that in the first seven months of 1929, the railroads involved increased their net operating income by $63,000,000 from the same period last year, indicating a total increase for the year of $108,000,000. It is held that, in view of these earnings, the roads are not entitled to the additional $60,000,000 which they would earn under the scale recommended by the examiner in the case.

Citizens' Bank Opens New Unit

Citizens' National Trust and Savings Bank will open today its thirty-second branch banking office at the corner of Beverly Boulevard and Fairfax avenue, with an all-day reception extending from 9 a.m. to 9 p.m. A feature of the reception will be the distribution of prizes for those who open the "Treasure Chest" for which keys have been distributed throughout the adjoining district.

Emory D. Mallek, who was formerly assistant manager at the Second and Western branch, has been appointed resident manager in charge. A complete banking and escrow service will be maintained in the bank's quarters in the new store building on this corner, which is equipped with the most modern type of vaults and safe deposit facilities.

Trust Organizes Investment Unit

CHICAGO, Oct. 4. (Exclusive)—Central Trust Company of Illinois and its investment affiliate, the Central Illinois Company, announced today the organization of a $15,000,000 corporation to be operated by officers and directors chosen from boards and officers of the parent institutions, and to be operated along banking lines, including the investment field.

The capital structure will consist of common and preferred stock in units of one share each. The Central-Illinois Company will purchase and own a substantial amount of common. Stockholders of the Central Trust Company will be given subscription privileges but a substantial number of units will be publicly offered which, it is understood, will be in the near future.

DeForest Wins in High Court

PHILADELPHIA, Oct. 4. (Exclusive)—The United States Circuit Court of Appeals today handed down a decision upholding the DeForest Radio Company in three patent suits instituted by General Electric Company in 1926 when a decision was handed down in favor of DeForest. By a unanimous decision of the Appeal Court the decision of the lower tribunal is upheld in every respect.

The patents involved cover the so-called high vacuum patent which covers every type of vacuum tube now being produced.

Jordan Motors Offers Rights

CLEVELAND, Oct. 4. (Exclusive) Stockholders of Jordan Motor Car Company of record the 10th inst. will be offered rights to subscribe to additional common stock at $5.50 a share in the ratio of one new share for each four held, according to an announcement today. The rights will expire November 4.

The proceeds of the new stock are to be used to add new models to the Jordan line of cars.

PROFITS FORECAST FOR NATIONAL TEA

CHICAGO, Oct. 4. (Exclusive)—National Tea Company is expected to establish new high records for both sales and earnings for 1929, according to George Rassmussen, president, who stated today that sales for the year should be in excess of $90,000,000 and may range as high as $94,000,000. Mr. Rassmussen also predicted earnings this year will amount to between $4.75 and $5 a share on the common after preferred dividends.

LOCAL STOCKS BEAT RETREAT

Los Angeles Markets Recede in Orderly Fashion

Severe Eastern Bear Attack Resisted Here

Edison and Union Oil Issues Lead Decline

Southern California Edison common, Union Oil of California and Union Oil Associates, three of the staunchest stocks traded in the Los Angeles market, led yesterday the hurried retreat of a long list of stocks under the drive of fresh selling by frightened speculators. Hardly a stock listed on the Los Angeles Stock and Curb exchanges escaped without loss in price, although the damage was not as severe as in the New York market.

Forced liquidation in the New York market brought about by demands for additional margin for weak accounts accounted for the selling of Los Angeles stocks in the early hours of the morning, and later in the day the liquidating movement was accelerated by similar calls made by Los Angeles brokers. The general opinion after the close was that more selling may be expected today but that the worst is over for the present.

EDISON SLUMPS

Edison common, which only a few days ago was selling above 90, yielded another 4 1-4 points to finish at 79 5-8 after touching a low of 79 1-4. Nearly 5000 shares of the stock went over the tape, the largest in this issue in the Los Angeles market for some time.

The Union issues, however, provided the greatest trading interest. For the last ten days or so Union Oil and Union Oil Associates have been rising under buying stimulated by rumors of favorable dividend action and of merger negotiations. Both stocks broke under the furious pace of yesterday's selling, Union falling to a low for the day of 51 and Union Oil Associates dropping to 51 3-4. Closing rallies cut the loss of the former to 1 7-8 points and of the latter to 5-8.

Trading in the two stocks totaled 48,000 shares, or a total value for the transactions of more than $2,500,000. This was approximately one-half of the valuation of all trading on the Los Angeles Stock Exchange for the day.

FINANCE STRONG

Pacific Finance was one of the few stocks to resist the tide of liquidation, and closed for a gain of 1 point at 150 after sinking to 148¼.

Oil stocks as a whole turned in a satisfactory performance, indicating that liquidation in this group has already been substantial. Standard of California slipped off 1 1-4 points to 73, Rio Grande, selling ex-dividend, off 1 3-8 to 27 5-8, and Richfield, off 3-4 to 37 3-4.

Pacific Public Service, the company recently bought by Standard Oil of California, was caught in the drive, the "A" stock losing 2½ points to 30. Transamerica, the Giannini holding company, fell back 2 points to 63 1-4, selling ex-dividend.

Airplane stocks, although the object of heavy selling for the last two weeks, were unable to withstand the pressure and most of them gave way additional ground. Douglas Aircraft yielded 1 1-8 to 24 7-8, Transcontinental Air Transport, 2 5-8 to 16½, and Curtiss Airports, 2 7-8 points. Fokker Aircraft was hit the worst, losing 3 1-4 to 36 1-4.

Tone Steady on London Market

LONDON, Oct. 4. (Exclusive)—The drastic break in the New York Stock Market Thursday had very little effect on the local stock exchange this morning. Shares of stocks of international interest were somewhat lower, but the market as a whole had a steady tone. The oil list was weak, especially Royal Dutch. The mining group had an easier tone, especially Rio Tintos and South African shares. Margarine, molasses, traction, hydroelectric, wireless and cable, talking machine and nickel securities were lower. Artificial silks, textiles and rubbers were dull. The tobacco group had a steady tone. Ford Motors, Ltd., held around £3 9-16 and Brazilian Traction ordinary around £69 3-4.

The gilt-edged division had a more confident tone due to the rally in sterling exchange and the absence of any new large gold exports. Foreign issues generally were quiet. Home rails maintained a steady tone while Canadian Pacifics were lower and Argentine rails were quiet.

Nash Earnings Sharply Down

CHICAGO, Oct. 4. (Exclusive)—Nash Motors Company today reported for the quarter ended August 31, last, net income of $3,068,657 after taxes and depreciation, equal to $1.12 a share on 2,730,000 shares outstanding as against $6,623,329 or $2.42 a share in the preceding quarter and $6,666,835 or $2.44 a share in the 1928 quarter.

Net income for the nine months to August 31, last, was $13,810,857 or $5.06 a share as against $12,039,704 or $4.41 a share in the 1928 period.

OTIS AND COMPANY TAKES NEW PARTNER

Ferdinand Eberstadt is to become a partner in the house of Otis & Co., resident in New York, according to an announcement yesterday. He resigned his partnership in Dillon, Read & Co. on January 1, last, and subsequently attended the reparations conference in the capacity of assistant to Owen D. Young.

CHINA ROADS DOLLAR TOPIC

Veteran Shipping Chief Says Development of Good Highway System Greatest Present Need

BY JOHN F. SINCLAIR

[Copyright, 1929, by North American Newspaper Alliance.]

When I saw Capt. Robert Dollar at his offices in San Francisco this week, I had hoped to get him to open up upon the subject of the American shipping policy. He did say a few things about it and they were vigorous, too, for this 85-year-old shipping magnate says nothing in a milk-and-water fashion. Everyone of his sentences are picturesque and dramatic. I doubt if he could be uninteresting if he tried.

But Capt. Dollar was not so much inclined to talk on this subject as he was on the development of good roads in China. One would think that the automobile manufacturers would be more interested in this than the owner of steamship lines traveling into nearly every port in the world.

When I asked him why the automobile people were not keenly interested in such a subject, he pressed a button and had brought to him letters from the presidents of nearly every automobile company in the United States congratulating him on the work he was doing in this field and offering him all the support and co-operation that they could.

Today there are practically no concrete roads in that country—a few hundred miles at best. But dirt roads will first have to be constructed, and then the concrete ones will follow.

"For generations the roads of China have been about three and a half to four feet wide—just enough for a man and a wheelbarrow to pass," said Capt. Dollar. "You could not drive a team of horses in any direction a distance of fifteen miles out of Shanghai, one of its largest cities. But the National government knows that an adequate system of transportation is one of its most important factors in its development. That's why the present government has started a system of road construction in every one of the nineteen provinces. Not much, of course, based on American standards, but I think I can tell you exactly how much."

Here the captain brought out a chart showing in detail the mileage already in operation in each of the nineteen provinces. It amounted to 10,930 miles. The number of miles under construction, or about to be constructed, amounts in the entire country to 7488 more. So when the program is completed, China will have about 18,500 miles.

Ten years from now the figures should reach over 100,000 miles.

Julian Arnold, important American commercial attache in China for the Department of Commerce, told the Foreign Trade Club and the San Francisco Chamber of Commerce that China needs in the United States a more pronounced spirit of leadership so that in the future United States will be able to maintain and receive its share of the enormous expansion which the Far East is about to witness.

Americans are particularly favored at this time. Ever since the Boxer Rebellion, a quarter of a century ago, the citizens of the United States have been warmly received there.

This American observer, who has been in China for more than twenty-five years, particularly emphasized the development just ahead for this country in road building, aviation, radio and electrical and power development.

Californians were interested. For their trade with China has increased 500 per cent in the last five years.

Today American business leads other nations with China with about $400,000,000 annually. This includes gold and silver shipments.

Big rubber factories are springing up here in Los Angeles. The raw rubber is being shipped from Hongkong to California, a distance of 8000 miles, manufactured in Los Angeles into tires and reshipped the 8000 miles back to Hongkong. This was told me recently by Capt. Dollar, whose ships have carried the rubber both ways.

COTTON MARKET

NEW YORK, Oct. 4. (AP)—Early advances on relatively steady cables and the feeling that rains in the central belt would slow up hedging and the movement met further southern selling and were followed by moderate reactions. Trade buying appeared on the setbacks, however, and the midafternoon market was quiet with prices holding steady at net advances of about 4 to 6 points.

According to a canvass made today members of the New York Cotton Exchange, on the average, are looking for a crop estimate of about 14,707,000 bales.

RANGE OF PRICES

	High	Low	Close
January	18.95	18.83	18.86@18.88
March	19.18	19.07	19.10@19.11
May	19.40	19.26	19.30
July	19.19	19.13	19.15
October, old	18.76	18.76	18.77 Nom.
October, new	18.77	18.68	18.71 Nom.
December	18.88	18.76	18.81@18.82

NEW ORLEANS, Oct. 4.—Cotton futures closed steady at net unchanged to 1 point down.

	High	Low	Close
January	18.79	18.60	18.74@18.75
March	19.03	18.91	18.98
May	19.20	19.13	19.13 Bid
July	19.07	19.07	19.00 Bid
October	18.52	18.40	18.47
December	18.70	18.56	18.66@18.65

SPOT PRICES

NEW YORK, Oct. 4.—Spot, quiet; middling, 18.90.

NEW ORLEANS, Oct. 4.—Spot cotton closed steady, 3 points down. Sales, 14,728; middling, 18.42.

COTTONSEED OIL

NEW YORK, Oct. 4. (Exclusive)—Cottonseed oil was moderately active and steadier today, closing unchanged to 5 points net higher. Sales, 6500 barrels. Prime crude, 7.50; prime summer yellow, spot, 9.20. October closed 9.20; Dec., 9.27; Jan., 9.32; March, 9.41, May, 9.52.

LOCAL GRAINS

All quotations nominal and subject to market fluctuations. Prices quoted are per cwt., field run, in carloads only.

Wheat—	
Milling	2.32½@2.37½
Feed	2.27½@2.32½
Corn—	
No. 2	2.16@2.21
Barley—	
California, sacked	1.67½@1.72½
Milo maize—	
California, sacked	2.07½@2.12½
Kafir—	
No. 2 eastern, bulk	2.07½@2.12½
Mill feeds—	
White	1.65 @1.75
Red	1.57½@1.62½

CARLOAD ARRIVALS

Wheat, 2; barley, 6; corn, 16; oats, 4; flour, 1; bran, 1; cereal, 4; seed, 1; beans, 2; rice, 3; cottonseed, 11. Miscellaneous, 4. Total, 55. Hay, 2.

Local hay quotations corrected weekly by Los Angeles Grain Exchange:

Imperial alfalfa (new,) f.o.b. Los Angeles	21.00@22.00
Oat hay	20.00@21.00
Barley hay (new)	16.00@17.00

WOOL MART OPERATIONS AT LOW EBB

Weekly Summary Says General Trend Down in Curtailed Trading

BOSTON, Oct. 4. (AP)—The Commercial Bulletin will say tomorrow:

Wool values are settling slowly to a new basis, especially on the finer qualities. In consequece of the sharp decline in London and the Colonial markets. Medium wools are maintained on a fairly firm basis. London closed 15 to 17 per cent below July on Merinos and 7 to 15 per cent lower, according to fineness, on crossbreds.

Manufacturers, while occupying an essentially sound position, are surveying the situation very deliberately, so that there is hardly sufficient business to test values here with certainty. Fine wools generally declined 3 to 5 cents a scoured pound.

The fall Texas clip is practically all cleared from growers' hands at prices ranging mostly from 45 to 47½ cents. Little or nothing has been done in the local market and foreign markets are dull, too.

The rail and water shipments of wool from Boston, January 1, 1929, to the 3rd inst., inclusive, were 135,741,000 pounds against 123,113,000 pounds for the same period last year. The receipts from January 1, 1929, to date, were 265,172,685 pounds against 269,795,943 pounds for the same period last year.

The Bulletin will publish the following wool quotations tomorrow:

Scoured basis:

Texas—Fine 12 months (selected) 89-90; fine short, 12 months, 85-86; fine 8 months, 83-85.

California: Northern, 80-82; middle county, 78-80; southern, 72-73.

Oregon: Fine and F. M. staple, 85-87; fine and F. M. Fr. combing, 83-85; fine and F. M. clothing, 80-82; valley No. 1, 83-85.

Territory: (scoured basis) Montana and similar: Fine staple, choice, 90; half blood combing, 90; ⅜ blood combin, 90; 1-4 blodo coming, 81-82.

Pulled: Delaine, 97-98; AA, 95-96; fine A supers, 93 .95; A supers, 88-92.

Mohair: Good original bag Texas spring, 53-55; Texas kid, 63-65; good original bag Arizona and New Mexico, 50-51; original bag average, 12 months Oregon, 52-53.

Graded stock: First combing, 63-65; good carding, 43-46.

Trading Tone in Grain Pits Shade Better

CHICAGO, Oct. 4. (AP)—Notwithstanding shakiness of the stock market today, wheat prices here averaged higher, helped by Winnipeg reports that Canada is holding her wheat for an advance. European demand today for wheat from North America, however, was not brisk. Sharpest downturns, too, in security values came after wheat trading was over for the day.

Closing quotations on wheat were firm, ⅛c to 1⅛c a bushel higher than yesterday's finish. Corn closed ⅛@1⅛c advance; oats unchanged to ⅛c up, and provisions unchanged to a rise of 12c.

Wheat traders were keeping a sharp eye on stock market developments today, and covering themselves to a noticeable extent accordingly, but with the grain pits closing much earlier than was the case as to dealings in securities, no consequences of acute late weakness of Wall Street quotations were reflected by wheat prices. An early transient setback of about 1c per bushel in the wheat market, though, was ascribed almost altogether to sympathy with depression of stock quotations. Afterward, most commission houses were good buyers of wheat future deliveries, and with the Winnipeg wheat market showing strength, wheat prices in Chicago went upgrade, closing at virtually the day's top level.

In connection with late strength today in the Winnipeg wheat market, special significance was attached to reports that there was a general disposition by Canadian interests to retain ownership of wheat until European wheat stocks drop to levels that will necessitate trans-Atlantic importers paying prices which represent satisfactory return to producers. Much notice also was given here to word that concerted steps are being taken to relieve congestion of grain storage facilities at Liverpool, and that rather more demand for wheat there was apparent. Another stimulating influence was a statement by a member of the Federal Farm Relief Board discrediting recent advices that the board could do nothing to assist domestic wheat growers this season.

Frost reports from some corn belt points, together with wet weather in the western part of the belt, tended to hoist corn values. Besides, rural offerings of corn to arrive were scanty. Oats advanced slightly higher, responsive to upturns in other grain.

Scattered buying credited to cash interests tended to liven the provisions market.

RANGE OF PRICES

CHICAGO, Oct. 4. (Exclusive)—

	Open	High	Low	Close
Wheat—				
Dec.	1.32¾	1.33⅜	1.32⅛	1.33⅝
May	1.43	1.44⅝	1.42⅝	1.44¼
Corn—				
Dec	.96⅜	.97½	.96	.97⅜
May	1.03⅝	1.04⅛	1.03	1.04
Oats—				
Dec	.53	.53⅝	.53	.53⅜
May	.57	.57⅝	.56⅞	.57⅜

WINNIPEG

	Open	High	Low	Close
Wheat—				
Oct.	1.43⅝	1.44⅝	1.42⅝	1.44⅛
Dec.	1.44⅛	1.45⅛	1.43⅜	1.45⅛
May	1.50⅝	1.51⅝	1.49⅞	1.51⅜
Oats—				
Oct.	.67½	.67½	.66⅞	.67⅛
Dec.	.69⅛	.69⅝	.69	.69⅝
May	.72⅜	.72⅝	.72	.72⅝

CHICAGO CASH

Wheat, unchanged to ½c lower; No. 2 hard, 1.29¼@1.29½; No. 2 yellow, hard, 1.28¼@1.29¼; No. 3, 1.28. No. 1 northern, 1.29½; No. 2, 1.29¼.

Corn, strong; sales, No. 2 mixed, 98¾@99; No. 3 mixed, 98; No. 1 yellow, 99@99½; No. 1 white, 1.01. No. 2, 1.00¾.

Oats, steady to ½c down; sales No. 2 white, 50@50½; No. 4, 48@48½.

NEW YORK GRAIN

NEW YORK, Oct. 4. (AP)—Wheat, spot, firm; No. 1 northern spring, c.i.f., New York, 1.51⅛; No. 2 hard winter, f.o.b., New York, 1.37¾; No. 2 Manitoba, do, 1.54⅝; No. 2 mixed Durum, do, 1.25⅝; No. 2 amber Durum, do, 1.33⅝.

Corn, spot, firm; No. 2 yellow, c.i.f., New York, 1.14⅝; No. 2 yellow, do, 1.14⅛.

Oats, spot, steady; No. 2 white, 61⅛.

PURE CARBONIC CONTROL ACQUIRED

NEW YORK, Oct. 4. (Exclusive) Air Reduction Company, Inc., and United States Industrial Alcohol Company today announced that they have acquired approximately 70 per cent controlling interest in Pure Carbonic Company of America.

MARKET PRI[CES] CONTINUE D[...]

Flood of Liquidation ... in Heavier Volu[me]

Sales Total Large[st] ... Record of Ma[...]

Collapse Lacks Se[...] Previous Se[ssion]

NEW YORK, Oct. [4] ... fall house cleaning ... market assumed drastic ... today. Although prices ... precipitously than yesterday ... swelled to huge volume ... marginal holdings were ... overboard on all sides ... taled $5,823,900 shares ... day's turnover since ... share day of last ... ticker was swamped ... an hour and a quarter ... closing going.

Pools made powerful ... rally the list in the ... noon, but were soon ... with liquidation and ... abandon their efforts ... ering caused rallies of 1 to ... from the day's lowest ... final trading, but closing ... tions were generally 2 to ... lower. The Standard ... Company—Associated ... index of fifty industrials ... 2.2 points, as compared ... terday; of twenty ... against 18.7 yesterday ... ty rails, 1.4, against 1...

The overnight ... still another increase ... Reservee brokers' loans ... declining market of the ... ered by the figures ... blow to speculative ... when traders received ... of margin calls sent out ... as a result of yesterday's ... there was a widespread ... to sell out. Commission ... said, however, that ... severity of yesterday's ... response to margin calls ... a rather surprising ... funds.

The sort of selling ... today was what Wall ... been looking for ... liquidation has taken place ... past month of intermittent ... as indicated by the ... figures, but many ... traders were inclined ... that today's deluge ... substantial progress in ... ing the market's technical ... It was reported that there ... siderable buying on scale ... investment trusts and ... tors. There was no ... position; however, to ... cline as close to the ... commission houses ... opinion that it may ... more such days to ... ket once more on a firm ...

Call money was ... renewing at 6½ and ... more to 6 per cent ... however, held at 9 per cent ... cating little change in ... money conditions. Recom... of the American Bankers ... tion for an investigation of ... situation had been ... may have added to the ... ment. The weekly trade ... ness reviews pointed to ... ther picking up in retail ... sale trade, but indicated ... ditions in heavy industry ... mained spotty. Nash ... ported third-quarter ... only about half that of ... period of last year ... not surprising in view ... shutdown to change ...

High priced and ... again sold down with ... swiftness. Wright Aero ... which is now outstanding ... exchange for Curtiss-Wright ... dropped 30 points to a new ... the year at 90. Case Threshing ... off 35 points at one time ... duced its loss to 25 ... ucts dropped 18 points ...

(Continued on Page 14, ...)

Listed on L. A. Stock Ex[change]
Pickwick Corporation
Resume of recent ... ments in this company ... ing the merger with the ... ern Pacific and Motor ... stage lines, outlined in ... analysis.
Also covers ... hotel operations ... sidiaries, Nite-Coach ... etc.
At present prices the ... mon stock is yielding ... 8.9% and is selling ... times indicated 1929 ...
Copy on request
Howard G. Rath ...
Established 19..
INVESTMENT SECURITIES
Members L.A. Stock Exchange
Members L.A. Curb Exchange
N.E. Corner 6th & Grand ...
Telephone TRinity ...

Statistical Information Furnished
—on active Pacific Coast Securities
Call, write or phone. No obligation.
STOCK DEPARTMENT
Banks, Huntley & ...
Members Los Angeles Stock ...
12th Floor Stock Exchange ...
Phone TRinity ...
Also—Hollywood Blvd. at ...

MARKET PRICES CONTINUE DRO[P]

Flood of Liquidation Re[turns] in Heavier Volume

Sales Total Largest S[ince] Record of March

Collapse Lacks Severity [of] Previous Sessions

NEW YORK, Oct. 4. (AP)—[The] fall house cleaning on the [stock] market assumed drastic proport[ions] today. Although prices dropped [less] precipitously than yesterday, [sales] swelled to huge volume as wea[k] marginal holdings were d[umped] overboard on all sides. Sales [to]taled $5,623,900 shares, the [largest] day's turnover since the [...] share day of last March. T[he] ticker was swamped, running [...] an hour and a quarter after [the] closing going.

Pools made powerful effor[ts to] rally the list in the early aft[er]noon, but were soon overwh[elmed] with liquidation and forced [to] abandon their efforts. Short co[v]ering caused rallies of 1 to 7 [points] from the day's lowest levels in [the] final trading, but closing quota[]tions were generally 2 to 10 po[ints] lower. The Standard Stati[stics] Company—Associated Press [...] index of fifty industrials lost [...] 2.2 points, as compared to 11 [yes]terday; of twenty utilities, [...] against 18.7 yesterday, and of t[wen]ty rails, 1.4, against 2.9.

The overnight announcem[ent of] still another increase in Fe[deral] Reserve brokers' loans, despi[te the] declining market of the week c[ov]ered by the figures, was a[...] blow to speculative sentiment, [...] when traders received the [...]

[illegible]

(Continued on Page 14, Column [...])

Listed on L. A. Stock Exchange

Pickwick Corporation

Resume of recent develop[ments] in this company, includ[ing] the merger with the South[ern] Pacific and Motor Transit stage lines, outlined in [...] analysis.

Also covers increase in hotel operations, aviation sub[sidiaries], Nite-Coach business, etc.

At present price, the com[mon] stock is yielding abo[ut] 8.9% and is selling about 8 times indicated 1929 earn[ings].

Copy on request.

Howard G. Rath Co.

Established 1910

INVESTMENT SECURITIES

Member L.A. Stock Exchange

Member L.A. Curb Exchange

Telephone TRinity 1164

Statistical Information Furnished

—on active Pacific Coast Securities.

Call, write or phone. No obligation.

STOCK DEPARTMENT

Banks, Huntley & Co.

12th Floor Stock Exchange Bldg.

Phone TRinity [...]

Also—Hollywood Blvd. at Vine

NEW YORK BOND PRICES

[illegible]

FOREIGN

[illegible]

Total sales, $10,129,000; previous day, [illegible]

UNITED STATES GOVERNMENT BONDS (Dollars and Thirty-seconds)

[illegible]

LOS ANGELES EXCHANGE

[illegible]

*—Prices in cents.

PRODUCE MARKET

(United States Bureau of Markets)

Greater activity was noted on yesterday morning's market, heavier buying and prices generally steady. Bellflower apples were stronger, other varieties about steady. Avocados firm. Artichokes slow. Bananas firm. Beans weaker. Blackberries weaker. Cabbage and cauliflower steady. Green corn firm, under light receipts. Cucumbers firm. Figs stronger. Citrus prices firm and unchanged. Lettuce stronger. Peas weaker, under slow demand. Peaches draggy. Peppers slow. Raspberries stronger. Squash firm. Tomatoes stronger. Watermelons steady.

APPLES — Pound, Watsonville, Bellflowers, 3½@4; Winter Banana, 3½@4; larger, 4½; Yucaipa, Delicious, small, 3½@4½; medium, 5@5½; large, 6@7; Romes and Winesaps, 3@3½; Sebastopol, Jonathans, 4@5; some 5½; Idaho, Jonathans, 6@6½; bushel baskets, 2.35@2.50; MacIntosh, bushel baskets, 1.35.

AVOCADOS—Local, loose, pound, Sharpless, Dickinson, Taft, 35@40; seedlings, 40@45; fancy packed, Taft, Anaheim, Dickinson, Linda, first grade, 12s-24s, 6.50@7.00; 10s-20s, 5.50@6.00; second grade, 10s-20s, 4.50@5.00; Tafts, 50c higher.

ARTICHOKES—Boxes, Santa Cruz, 4-5 dozen, 4.00@4.25; Arroyo Grande, 4-5 dozen, 3.50@4.25.

ASPARAGUS—Imperial, 24-pound crates, choice, 3.50@4.00; extra choice, 4.00@4.50; fancy, 4.50@5.00; extra fancy, 5.50; local, pound, best, 25@28; fair, 18@20.

BANANAS—Pound, 5½@6.

BRUSSELS SPROUTS—Northern, pound, 6@9; fancy, 10@11.

BEANS—Kentucky Wonders, pound, 5@6; poorer, 3@4; limas, local, 6@7; Carpinteria, 9@10.

BROCCOLI—Northern, 4@5.

BLACKBERRIES—Watsonville, 12-basket trays, 90@1.20; best, 1.30@1.40.

BUNCHED VEGETABLES — Local, per [illegible]

[illegible]

SQUASH—Local, lugs, White Summer, Yellow Crookneck, 1.00@1.25; Italian, 1.25@1.50; Hubbard, per ton, 30.00@35.00; Banana, 25.00@27.50.

STRAWBERRIES—Watsonville, 12-basket trays, 1.75@2.00; best, 2.00@2.50; Berres, 1.20@1.50.

TOMATOES—Local, lugs, Stone, No. 1, 1.25@1.50; few 1.75; San Luis Obispo, Globe, 1.25@1.50; best, 1.75@2.00; northern, egg, 12-basket trays, 75@1.00.

SWEET POTATOES — Turlock, Jersey, pound, 3¾@4; local, lugs, 90@1.00; yams, 1.00@1.25.

WATERMELONS—Local, Klondikes, per ton, 18 to 20-pound average, 12.00@15.00; fair, 8.00@10.00.

BANK RATE HOLDS

SAN FRANCISCO, Oct. 4. (Exclusive)—The Federal Reserve Bank here took no action today regarding its rediscount rate of 5 per cent.

SALT LAKE MINES

SALT LAKE CITY, Oct. 4. (Exclusive) [illegible]

LIVE-STOCK MARKET

(Furnished by Federal-State Live-stock Market News Service)

ESTIMATED RECEIPTS

Market	Cattle	Calves	Hogs	Sheep
Los Angeles	200	50	500	0
Chicago	2,000	1,000	14,000	11,000
Kansas City	450	250	10,000	2,000
Omaha	8,000	100	5,000	7,500
St. Paul	2,200	1,300	8,500	2,500
Denver	150	50	150	18,000
Fort Worth	1,200	800	700	700
Total	14,200	3,550	38,850	41,700
Week ago	7,200	4,025	38,700	35,900

LOS ANGELES MARKET

CATTLE—Yesterday's small supply, mostly plain she stock and a few common steers, met a slow outlet. The general market was around steady. Odd head of common steers went over from 8.00@10.00, while a load of medium 1013-pound Oregon steers made 10.25.

Load lots of plain cows and heifers sold from 7.50@8.35. Odd head and small lots of other cows, mostly dairy types, went over from 7.00@8.50. Odd head of good cows cleared from 8.75@9.00, with odd heifers up to 10.00. Cutters and low cutters cleared from 3.00@6.25. Bulls sold largely from 7.00@8.00.

CALVES—The small supply was cleaned up at about steady prices. Odd lots of good and choice vealers turned from 13.00@14.50, with plain vealers and calves from 9.50@12.00. Half a load of medium 232-pound Arizonas made 12.50.

HOGS—Active demand existed and an early clearance was made of the small supply. The general market ruled steady to weak. A car of good 187-pound Utahs topped at 12.25, while four loads of mixed 161 to 176-pound Utahs and Nebraskas turned from 11.60@11.85. Packing sows were in small supply from 8.50@9.75.

SHEEP—Offerings yesterday consisted of two decks of good California lambs held over from Thursday. They were still unsold at a late hour. Medium to choice lambs were quoted from 10.50@12.50. Late Thursday about two decks of cull and common California ewes cashed for 2.00 [illegible]

YESTERDAY'S QUOTATIONS

[illegible]

OUTSIDE MARKETS

[illegible]

Sheep, 3000; western slaughter lambs strong to 15c higher, 12.25@12.40; native lambs, 11.00 down; feeding lambs around 25c lower; best, 11.75@12.00; few shearing lambs, 11.25.

PORTLAND, Oct. 4.—Cattle and calves trading at a standstill; bidding 1.00 lower on calves; receipts, cattle 35, calves 80; cows, 5.00@7.75.

Hogs, steady; receipts 175; light weight, 10.75@11.10.

Sheep and lambs steady; receipts 100.

STRAUS POST FILLED

CHICAGO, Oct. 4. (Exclusive)—Lawrence Greenebaum, vice-president of S. W. Straus & Co., was made treasurer today of Mandel Brothers, succeeding Fred L. Mandel, resigned. Mr. Mandel will continue as chairman of the board.

BANKER CONVALESCES

Barnaby Conrad of San Francisco, president of George H. Burr, Conrad & Broom, Inc., investment banking house, is convalescing at the Good Samaritan Hospital. He recently underwent an operation.

BUTTER AND EGGS

LOS ANGELES

Closing prices quoted are corrected daily by Produce Exchange of Los Angeles.

Butter

Wholesale price, 50.
Price to retailers, 53@54.

Eggs

Extras, 47½.
Fresh firsts, 45.
Case count, 38.
Medium, 41.

[illegible]

LOS ANGELES CURB

[illegible]

Following quotations in cents:

[illegible]

BAY CITY MINES

SAN FRANCISCO, Oct. 4. (Exclusive)—Following is the official list of quotations on the San Francisco Mining Exchange:

[illegible]

AVIATION STOCKS

(Furnished by E. A. Pierce & Co., 515 West Sixth street)

[illegible]

FORD PRODUCTION UP IN SEPTEMBER

DETROIT, Oct. 4. (Exclusive)—Production of Ford passenger and commercial cars in September totaled 161,305 units, a substantial gain over September, 1928, and for the nine months of this year aggregated 1,633,498. The October schedule calls for a production of 175,000 units, which with advance schedules indicates a full 1929 production of 2,000,000 units. In the Detroit area on the 2nd inst. 108,138 employees were employed in the three plants. The River Rouge plant will continue on a full five-day-week schedule throughout October.

SAN FRANCISCO

SAN FRANCISCO, Oct. 4. (AP)—Echoes of falling stock prices in New York rumbled only in muffled volume along Montgomery street today as moderate declines were recorded by most issues listed on the San Francisco Stock Exchange. Sales were above average, totaling 110,590 shares.

Oil stocks showed the largest recessions, Union Oil and its companion issue, Union Associates, bearing the brunt of the selling. Sales of more than 23,000 were absorbed by each of these issues. While official news to account for the selling was not forthcoming, it was attributed by so-called insiders to failure of plans for a proposed merger. Despite the dumping of twice the normal volume of these stocks into the market when many investors were withholding commitments pending a settling of the market, Union fluctuated only 3 points and Associates 2. Union Associates dropped from 54 to 52, then rose to close at 53¾, off ½ from yesterday's close. Union opened lower at 53½, dropped 3 points and recovered to close at 52½, off 2½.

The other oils were soft, North American losing 1½ at 23, Standard of New York 2½ at 42⅝ and Standard of California, Shell Union, Honolulu and Richfield being fractionally down at the close.

One new high was attained in contrast to two new lows for the year. Investors' Association touched 63 to set its new mark ⅝ of a point above the previous day's top, then slid back to 62½, up ⅛ net. Union Sugar at 10 and Haiku Pineapple preferred at 20 recorded the lows.

Explanation of the comparative stability of the San Francisco market in comparison to eastern markets was offered by commission houses. It was said that margin precautions and absence of speculation had driven out practically all weak accounts.

[illegible]

Firestone

THE FIRESTONE TIRE & RUBBER COMPANY

Akron, Ohio

Dividend, 6% Preferred Stock

The regular quarterly dividend of one and one-half per cent (1½%) on the 6% Preferred Stock of this Company has been declared, payable October 15, 1929 to stockholders of record at the close of business October 1, 1929.

Dividend, Common Stock

A dividend of two dollars ($2.00) per share on the Common Stock of this Company has been declared, payable October 20, 1929 to stockholders of record at the close of business October 10, 1929.

John J. Shea, Treasurer.

"Profits in New York Bank Stocks"

Current spectacular developments in banking make the above entitled circular especially timely. It discusses:

- Revolution in American Banking—What the Future Holds.
- Twenty-year investment record of New York Bank Stocks, compared with bonds, preferred stocks and leading industrials, rails and utilities.
- Consistent gains year after year of New York Bank Stocks in market value and income, leading the other classes.
- Record of Bank Stock Trust Shares, Series C-3—an Investment Trust of the United States Shares Corporation composed of New York Bank Stocks which has paid dividends at annual rate of 13.94 per cent and increased over 75 per cent in market value in a year and a half.

Ask your banker or investment dealer for a copy, or write to

E. B. PALMER CO.

Investment Securities

WESTERN DISTRIBUTORS

607 Van Nuys Bldg., Los Angeles

TUcker 1027

SAN FRANCISCO SEATTLE SALT LAKE CITY DENVER

Since 1900

MORTGAGE LOANS AT

Lowest Current Rates

THE JOHN M. C. MARBLE COMPANY

639 South Spring St. TRinity 3776

REAL ESTATE

"The Finest Security On Earth"

Trust Funds, Endowment Funds, Colleges and Estates INVEST THEIR MONIES IN FEES UNDER 99-YEAR LEASE. Why not you? Let us tell you of some that will net you 6% to 7%.

LINCOLN LEASEHOLD CORPORATION

HOWARD J. LATIMER, President

JOHN S. CAMPBELL, Sec'y and Treas.

VAndike 2003 340-46 Roosevelt Bldg.

Merrill, Lynch & Company

MEMBERS NEW YORK, CHICAGO, DETROIT, CLEVELAND STOCK EXCHANGE

809 I. N. VAN NUYS BLDG. Phone TRinity 6811

Complete New York Stock Exchange Report

NEW YORK, Oct. 4. (AP)—Following is the complete closing list of today's transactions in stocks on the New York Stock Exchange:

—1929— High.	Low.	Div.	Stocks—	Sales.	High.	Low.	Last.	Net change.	Closing bid.
88	61½	4	Yale & Towne Mfg.	[illegible]	[illegible]	[illegible]	[illegible]	[illegible]	[illegible]
51½	21	....	Yellow Truck & Coach.	21,0[illegible]	[illegible]	[illegible]	[illegible]	[illegible]	[illegible]
96½	80	....	Do. pfd.	[illegible]	[illegible]	[illegible]	[illegible]	[illegible]	[illegible]
71⅞	52¼	2½b	Young (A. L.) S. & W.	[illegible]	[illegible]	[illegible]	[illegible]	[illegible]	[illegible]
175	105	5	Youngstn. Sh. & Tube	[illegible]	[illegible]	[illegible]	[illegible]	[illegible]	[illegible]
52¾	33	2	Zenith Radio	3,30[illegible]	[illegible]	[illegible]	[illegible]	[illegible]	[illegible]

x—Ex-dividend. xr—Ex-rights. a—Plus extra [illegible] stock. f—2½% quarterly in common stock. h—Paid [illegible] stock. n—Payable 1-40 of a share in Class A stock [illegible]

Total sales—5,623,900 shares; previous day, 4,74[illegible] ago, 4,336,200; January 1 to date, 820,570,700; year [illegible] 443,993,500.

MARKET PRICES CONTINUE DROP

(Continued from Twelfth Page)

low. Columbian Carbon, People's Gas and Brooklyn Union Gas lost 13 to 17 points.

United States Steel was bid up for a gain of a couple of points in the early afternoon, then dropped to a new low for the movement at 206½, and closed at 210, off 3. Such shares as American Telephone, General Electric and Eastman Kodak dropped 7 to 9 points, then regained about half their loss. Westinghouse Electric sold off 13 points, and rallied 6. American Can dropped 5½ points, then rallied 7. Such shares as Allied Chemical, Continental Can, Delaware and Hudson, Greene Cananea, Houston Oil, Norfolk and Western, Simmons, Stone & Webster and Union Tank, lost 5 to 9 points. Chrysler, Studebaker, Kolster, American Republics, Dominion Stores, and Stewart Warner were among issues reaching new lows for the year.

American Water Works was bid upward in amazing fashion, in contrast to the general tendency. It made an extreme gain of 18 points, 10 of which was lost. Standard Gas made an extreme gain of about 11 points, half of which was lost. Royal Dutch, Standard of New Jersey, General Motors, New York Central were among a dozen or so important issues to close firm.

Commodities were steady to firm. Wheat futures closed ½ to a full cent higher on improved export demand, and corn mounted a cent or so on frost reports from Iowa and small Argentine exports. Cotton sold up for a time, but reacted and closed practically unchanged.

Foreign exchanges were firm with the sterling demand rate reaching a new high for the year at $4.85 11-16.

CHEESE PRICES

No. 1—New York Flats	.34
No. 2—New York Twins	.34
No. 3—New York Cheddars	.34
No. 4—Wisconsin Twins	.26½
No. 5—Wisconsin Daisies	.2[illegible]
No. 6—Wisconsin Horns	.26
No. 7—Wisconsin Sandwich Prints	[illegible]
No. 8—Wisconsin Cream Brick	.29
No. 9—Tillamook Triplets	.28
No. 10—Tillamook Horns	.29
No. 11—Tillamook Sandwich Prints	.30
No. 12—Western Triplets	.23
No. 13—Western Horns	.2[illegible]
No. 14—Western Sandwich Prints	.24½
No. 15—California Flats	.24
No. 16—Caso's Full Cream Jack	.25½
No. 17—Caso's Half Skimmed Jack	.21½
No. 20—Old Block Swiss	33

BAR SILVER

NEW YORK, Oct. 4.—Bar silver, 50¼. Mexican dollars, 37½.

LONDON, Oct. 4.—Bar silver, 23⅛d per ounce. Money, 4¾ per cent. Discount rates, short bills, 6 1-16@6⅛ per cent; three months, 6¼@6 5-16.

BAY CITY CURB

SAN FRANCISCO, Oct. 4. [illegible]

Russell, Miller & Co.
Members
New York Stock Exchange
New York Curb Exchange
Special Analysis
This Week
KROGER GROCERY
Copies on Request
317 Associated Realty Bldg.
510 West Sixth Street
Telephone Vandike 6111
Pasadena, Terrace 5000
NEW YORK . SAN FRANCISCO
MONTEREY
PRIVATE WIRES

E. F. HUTTON & CO.
Members New York Stock Exchange
Ambassador Hotel 643 S. SPRING STREET 6619 Hollywood Blvd. 545 South Olive Street
Head Office—61 Broadway, New York
PASADENA SAN DIEGO SAN FRANCISCO OAKLAND
DEL MONTE SAN JOSE SANTA BARBARA

Wilcox Drake & Co.
Members
NEW YORK STOCK EXCHANGE
CHICAGO BOARD OF TRADE
Los Angeles Hollywood
Pacific-Southwest Bank Building Hollywood First National Building
VAndike 2251 HOllywood 2131

LOGAN & BRYAN
636 SO. SPRING STREET BILTMORE HOTEL
MEMBERS NEW YORK STOCK EXCHANGE

OIL NEWS

BY HOWARD C. KEGLEY

Flowing through two Christmas trees, and flowing inside and outside the casing, the Getty No. 37 well of George F. Getty, Inc., at Santa Fe Springs was yesterday keeping a small army of men busy in an effort to prevent it from getting beyond control.

Drilled to 7783 feet, in the Hathaway zone, this well, near the Four Corners, close to the point where Getty had a disastrous blowout and fire while developing the Buckbee zone some months ago, the Getty No. 37 was flowing 3000 barrels of mud and water yesterday against the combined efforts of hydraulic pumps which were heaving plaster to weight down the hole for the purpose of killing the well. The pressure against the pumps is reported to have been 1500 pounds. The company is hopeful that it will be able to kill the well today so that it can be drilled perhaps 100 feet deeper for a fair test of the Hathaway zone up toward the dome of the field. The well blew in while the crew was coming out with the drill pipe.

Recompletion Deep One

The Ring Oil Company's No. 1 near the intersection of Little Lake and Forest roads at Santa Fe Springs yesterday, was recompleted during a water shut-off test and started flowing at the rate of 3000 barrels of 34.2-deg. gravity oil per day from a depth of 7930 feet. Along with the oil there was a flow of approximately 9,000,000 cubic feet of gas. Pressure on the tubing is 1800 pounds and 300 pounds on the casing.

Crews were unable to run three-inch tubing before Ring's No. 1 started to come in. Four and one-quarter-inch casing is set at [illegible] feet and hole is open from there to bottom.

Ring's recompletion was originally brought in from the Buckbee sand at 5636 feet for about 2500 barrels daily. It was killed to deepen into the lower Clarke sand.

At Signal Hill, the Ring Petroleum Company is preparing to deepen No. 5 now putting out [illegible] barrels of oil per day at [illegible] feet and another producer in the same field yielding approximately fifty barrels daily from a depth of 5400 feet.

Temporarily Suspended

The Lincoln Drilling Company's [illegible] No. 1 deep test, three miles west of Santa Barbara has suspended at 2400 feet but may resume operations. No showings have been encountered in this test which is one-half mile from the ocean on a 10-acre lease about a half-mile west of the Palisades field where the Olympic Oil Refining Company's [illegible] No. 1 discovery well is located.

In the old Summerland field, [illegible] Drilling's McDonald No. 1 is rigging up and may spud in within a week. It is but a short distance from the Williams No. 1, deep [illegible] producer.

In Boulders

The Texas Company's Newman No. 1 wildcat in the Edison district near Bakersfield is drilling below [illegible] feet in sand and boulders. It will be drilled to at least 5000 feet in search of production.

Starts Flowing

The Wellington Oil Company's No. 1, on a forty-acre lease at Mariposa Flat yesterday started flowing through the drill pipe while waiting for a water shut-off and will be placed on production today from a depth of 3387 feet. It offsets the Doyle Petroleum Company's Weir No. 1 and is a short distance from that company's Weir No. 2 and No. 3.

May Lower Tubing

The Ohio Oil Company may lower three-inch tubing in Smith No. [illegible] on the south dome of Kettleman Hills in order to pick up additional production to complete it. Yesterday it was swabbing below 2500 feet but circulation of heavy mud [illegible] the gas prevented its [illegible].

To Add Lines

The Continental Oil Company may be compelled to add additional flow lines to handle the output of its Elliott No. 12-8 on the north dome at Kettleman Hills. Yesterday it was flowing at the rate of [illegible] barrels of oil per day.

[illegible] traps are handling the [illegible] and sufficient gas is being [illegible] into the absorption plant to make approximately 20,000 gallons of casinghead gasoline a day.

Leases Small Tract

The Sunland Refining Company is reported to have closed a deal in San Francisco for leasing sixty acres two and one-half miles east of the Continental Oil Company's Elliott No. 12-8 on the north dome at Kettleman Hills.

Acquires Lots

The Barber Oil Company closed a deal recently for acquisition of [illegible] lots at Signal Hill, on which are three producing wells flowing approximately 1500 barrels per day.

Rigging Up

The Pacific Western Oil Company is rigging Goleta No. 1, off the shore at Elwood. It is a short distance from State Tideland Permit No. [illegible], completed several weeks ago.

At Kettleman Hills, Pacific Western's No. 27 is drilling ahead in oil sand below 6912 feet.

SUGAR MARKET

New York, Oct. 4. (AP)—The raw sugar market was quiet and unchanged today at [illegible] for spots duty paid, with both [illegible] Cuban and duty frees available at this level, but buyers holding off. [illegible] were reported.

[illegible] a fair withdrawal demand [illegible] but new business was light. [illegible] unchanged at 5.50 for fine [illegible] with second hands available [illegible].

[illegible] futures closed steady; approximate sales [illegible] tons: December, 2.22; January, [illegible]; March, 2.26; May, 2.34; July, [illegible].

FLAXSEED MARKET

[illegible] Oct. 4. (Exclusive)—[illegible] May, 3.35. [illegible] Oct. 3.33½; May, [illegible]

DRIED FRUITS

[illegible] Oct. 4. (AP)—Dried fruits [illegible]

MARKET AVERAGES

[illegible]

Twelfth Area Reserve Bank Status Told

SAN FRANCISCO, Oct. 4. (Exclusive)—Condition of the Federal Reserve Bank of the Twelfth District at the close of business on the 2nd [illegible] (in thousands of dollars:)

[illegible]

STANDARD OILS

(Furnished by E. A. Pierce & Co., [illegible] West Sixth street.)

	Bid.	Asked.
[illegible]		
Natl. Transit	20	20½
N. Y. Transit	15	18
Northern Pipe	52	54
Ohio Oil	78	78½
Penn. Mex.	26	27
Solar Refg.	24½	27
Southern Pipe	20½	[illegible]
South Penn. Oil	47	48
S. W. Penn. Oil	[illegible]	62
S. O. Indiana	53⅝	54
S. O. Kansas	24	25
S. O. Kentucky	41	42
S. O. Nebraska	47	48
S. O. Ohio	112	114
Do. pfd.	117	120
Swan & Finch	10	13
Vacuum Oil	117½	118

METAL MARKETS

CLEVELAND, Oct. 4. (Exclusive)—Daily Metal Trade today says rails and bar mill operations in the Chicago district are maintained at double turn despite a drop in steel fence post tonnage. Manufacturing demand for rail steel bars is regarded as normal for this season. Spot demand for automotive purposes is showing improvement at Cleveland. Deliveries still are deferred from three to seven weeks and the mills are adhering to quoted market levels.

Automotive demand for strip steel still is depressed compared with recent months, but has improved the past few days. Mills have caught up with their back logs and now are making prompt deliveries. More spirited buying of pig iron reported. Pig iron appears to be easier in the New England district. Scrap iron and steel is marked down on some grades.

METAL PRICES

NEW YORK, Oct. 4. (AP)—Copper steady; electrolytic spot and future, 18.

Iron steady, unchanged.

Tin easy, spot, 43.87, to 44.00; future, 44.50.

Lead steady, spot New York, 6.90; East St. Louis, 6.70.

Zinc steady, East St. Louis spot and future, 6.80.

Antimony, 8.37 at 8.50.

RUBBER MARKET

NEW YORK, Oct. 4. (Exclusive)—On unconfirmed rumors of a conservation plan for rubber between Dutch and English growers which, if true, would establish relations between the two countries in that respect which never happened before, futures on the local rubber exchange today experienced one of the most active days in months. Turnover was 1230 contracts, or 3250 long tons.

The buying movement came in the early afternoon, when the rumor was first heard, but on some profit taking in the late dealings some of the gains were canceled. Final prices were from 40 to 60 points higher.

London spot was steady and ⅛d higher at 9⅝d. Outside spot was ⅛c higher at 19⅝c.

	Spot-Oct.	Dec.	Mar.
Ribbed smoked sheets	.19⅝	.20⅛	.20⅝
First latex crepe	.20½	..	....
Clean thin brown crepe	.17	....	....
Amber No. 3	.17	....	....
Para upriver fine	.19⅝	....	....

COFFEE MARKET

NEW YORK, Oct. 4. (AP)—Coffee spot easier; demand light; Rio No. 7, 15 7-16; Santos No. 4, 22⅝.

Rio futures closed irregular; approximated sales, 14,000 bags; December 13.20; March, 12.71; May, 12.39; July, 12.35; September, 11.95.

Santos futures irregular; approximated sales, 35,000 bags; December, 20.25; March, 19.27; May, 18.78; July, 18.35; September, 17.97.

GASOLINE UNCHANGED

CHICAGO, Oct. 4. (Exclusive)—Motor grade, 7 to 7½c. Kerosene quiet; 41-42 water white, 5⅛ to 5¼c. Fuel oil firm to strong; 24-26 gravity, 80 to 82½c.

NAVAL STORES

SAVANNAH, Oct. 4. (AP)—Turpentine, firm, 82½ bid; sales, none; receipts, 321; shipments, 427; stock, 14,223.

Rosin, firm; sales, 349; receipts, 1312; shipments, 5737; stock, 120,687.

Quote: B, 8.00; D, 8.00; E, 8.00; F, 8.00; G, 8.00; H, 8.00; K, 8.00; M, 8.00; N, 8.00; WG, 8.10; WW, 8.35; X, 8.35.

NEW YORK CURB STOCKS

NEW YORK, Oct. 4. (AP)—Trading on [illegible]

[illegible]

	Sales.	High.	Low.	Close.
[illegible]				
Swift & Co.	2	136	....	....
Do. Int.	6	32½	33	....
Swiss Am. Elec. pf.	1	98	....	....
Syracuse W. M. B.	1	17¾	....	....
Taggart Corp.	4	26¼	25¼	....
Tampa El.	5	92	90	91
Teck Hugh. Gold.	3	5⅛	5⅛	....
Tennessee Prod.	1	18¾	....	....
Texon Oils & Land	3	12½	12¼	12½
Thermoid Co.	12	30⅝	29⅝	30⅝
Third Nat. Invest.	4	63½	59⅞	63⅜
Thompson Prod. A	5	44½	41	44⅜
Thompson Starrett	3	15⅝	15	....
Do. pfd.	1	41	40½	41
Tishman Realty	4	61¼	60¾	61
[illegible]				

MARKET FLASHES

NEW YORK, Oct. 4. (AP)—Stocks, heavy; Commercial Solvents rallies 25 points, then reacts 30.

Bonds, irregular; International Telephone convertibles touch new low on current movement.

Curb, heavy; Electric Investors drops nearly 27 points, then rallies.

Foreign exchanges, firm; sterling demand reaches new 1929 high.

Cotton, steady; trade buying.

Sugar, easy; increased spot offerings.

Coffee, higher; steadier Brazilian reports.

CHICAGO

Wheat, higher; improved export demand.

Corn, firm; frost reports Iowa.

Cattle, steady.

Hogs, lower.

DAILY EASTERN CITRUS MARKETS

[By the Associated Press.]

Carlot shipments of California citrus, compiled for the California Fruit Growers Exchange from railroad passing reports, were announced as follows:

SOUTHERN CALIFORNIA

	Oranges.	Lemons.
October 3	319	6
Season to date	58,307	14,028
Last season to date	34,870	11,415

CENTRAL CALIFORNIA

	Oranges.	Lemons.
October 3	0	0
Season to date	9,828	173
Last season to date	9,669	301

NORTHERN CALIFORNIA

	Oranges.	Lemons.
October 3	0	0
Season to date	484	47
Last season to date	395	120

California Valencia oranges were generally higher at eastern and middle western market centers today. Lemons were generally steady to higher and strong.

Analysis of trading developed the following price range per box:

	Oranges Graded above choice.	Oranges Choice.	Lemons Graded above choice.	Lemons Choice.
New York	3.40@11.10	3.50@6.05	10.25@12.85	9.80@11.40
Boston	3.85@7.50	3.50@3.65	....	....
Chicago	4.30@7.10	3.10@5.40	8.85@13.35	11.60@12.40
Cleveland	3.85@4.60	....	12.45	12.45
Cincinnati	5.14@4.85	2.80@5.00	[illegible]	9.80
Philadelphia	3.65@4.85	3.20@4.45	9.90	9.15
Pittsburgh	2.65@4.50	3.05@3.10	6.00@7.70	2.70@5.40
St. Louis	5.40@6.10	....	10.40	10.00
Baltimore	....	4.00	....	....
Detroit	3.90@6.80	5.30	13.80	11.15

Prices by size of Sunkist brand Valencia oranges were reported to the California Fruit Growers' Exchange, shippers, as follows:

[illegible]

CHICAGO STOCKS

CHICAGO, Oct. 4. (AP)—Following is the complete official list of transactions in stocks on the Chicago Stock Exchange [illegible]

[illegible]

Day's Dividend List Reported

NEW YORK, Oct. 4. (Exclusive) The following dividend declarations were reported today:

Metropolitan Chain Stores, Inc., regular quarterly of $1.75 on preferred, payable November 1 to stock of record the 15th inst.

U. S. Playing Card, extra of 75 cents, payable the 15th inst. to stock of record the 9th inst.

National Department Stores, regular quarterly of $1.75 on first preferred, payable November 1 to stock of record the 15th inst., and 1¾ per cent on second preferred, payable December 1 to stock of record November 15.

Atlas Stores Corporation, stock dividend of 10 per cent, payable the 14th inst. to stock of record the 11th inst., as previously planned in merger negotiations.

General Parts Corporation, first regular quarterly of 30 cents on convertible preference, payable November 1 to stock of record the 20th inst.

Seton Leather, regular quarterly of 30 cents on common, payable November 1 to stock of record the 18th inst.

Eureka Vacuum Cleaner, regular quarterly of $1, payable November 1 to stock of record the 20th inst.

Standard Power and Light Corporation, regular quarterly of $1.75 on preferred, payable November 1 to stock of record the 16th inst.

Credit Alliance Corporation, usual extra of 25 cents and regular quarterly of 25 cents on common and Class "A," payable the 15th inst. to stock of record the 5th inst.

Miami Copper, regular quarterly of $1, payable November 15 to stock of record November 1.

Holly Sugar, regular quarterly of 1¾ per cent on preferred, payable November 1 to stock of record the 18th inst.

Alleghany Corporation, regular quarterly of $1.37½ on Series "A" preferred, payable November 1 to stock of record the 15th inst.

American Equitable Assurance, extra of 50 cents and regular quarterly of 37 cents on common, payable November 1 to stock of record the 15th inst.

Isaac Silver, regular quarterly of $1.75 on preferred, payable November 1 to stock of record the 20th inst.

Simmons Co., initial quarterly stock dividend of 1½ per cent, payable the 31st inst. to stock of record the 21st inst., and regular quarterly of 75 cents, payable November 1 to stock of record the 19th inst.

Detroit Steel Products, two dividends of 25 cents each on capital stock, payable November 1 to stock of record the 20th inst., and December 1 to stock of record November 20, respectively.

Altorfer Bros. Co., regular quarterly of 35 cents on common and 75 cents on preferred, payable November 1 to stock of record the 15th inst.

[illegible]

CLEARINGS, MONEY

[illegible]

BOSTON STOCKS

(Furnished by E. A. Pierce & Co., [illegible] West Sixth street.)

[illegible]

POULTRY PRICES

[illegible]

WOOL MARKET

BOSTON, Oct. 4. (AP)—Occasional sales are being closed on scattered lines for immediate requirements. Most of the wool being moved is of the better class of 64s and finer quality. Texas 12 months is moving at 88 cents, scoured basis. Some original bag, Montana wool is selling at 90 to 92 cents, scoured basis for the best offerings.

WHAT'S DOING Today

City Club dance, clubhouse, 833 South Spring street, 8 p.m.

Los Angeles Women's University Club meeting, clubhouse, 943 South Hoover street, 12:30 p.m.

Free public lecture, Central Library, 530 South Hope street, 8 p.m. Prof. D. M. Morandini will lecture on "Einstein Theory of Relativity for the Layman."

Los Angeles Scribblers' League meeting, Alexandria, 8 p.m. Mrs. Allison Gaw will speak on "Poetry" and Phil Townsend Hanna will speak on "New Heroes for Old."

Proximo Club of Los Angeles meeting, Westlake Park Pavilion, noon.

Kiwanis Clubs, California-Nevada district, and Society for Occupational Research joint meeting, 3552 University avenue, 9:30 a.m.

Women's Law Enforcement Committee luncheon meeting, Biltmore, 1 p.m. Dr. Ernest H. Cherrington will speak.

California State Occupational Therapy Association annual convention, 6532 Sunset Boulevard, 3 p.m.

Southwest Museum exhibit, Highland Park, afternoon.

Los Angeles Museum exhibit, Exposition Park, 10 a.m. to 4:30 p.m.

Free permanent California exhibit, Exposition Park Building, Exposition Park, 10 a.m. to 4:30 p.m.

Huntington Library and Art Gallery are open from 1:30 to 4:30 p.m. to those holding admission cards. Admission cards may be obtained by sending a stamped and self-addressed envelope to the library at San Marino, Cal.

Baseball, Wrigley Field, 2:15 p.m. Portland vs. Hollywood.

State Societies

Kentucky, Tennessee and Arkansas State Societies picnic reunion, Sycamore Grove, all day.

McHenry county (Illinois) semi-annual picnic, Sycamore Grove, all day.

Motion Pictures

Grauman's Chinese, 6925 Hollywood Boulevard—"Cock-Eyed World."

Fox Criterion, 642 South Grand avenue—"Great Gabbo."

Fox Carthay Circle, Wilshire at Carthay Circle—"They Had to See Paris."

Million Dollar, Broadway at Third—"Fast Company."

Mayan, Eleventh and Hill—"Marianne."

Loew's State, Seventh and Broadway—"Speedway."

Paramount, Sixth and Hill—"Why Bring That Up?"

Fox Grauman's Egyptian, 6708 Hollywood Boulevard—"Greene Murder Case."

Tower, Eighth and Broadway—"Show Boat."

United Artists, Broadway near Ninth—"Dance of Life."

Warner Brothers, Hollywood at Wilcox—"Hard to Get."

Warner Brothers Downtown, Seventh and Hill streets—"Gold Diggers of Broadway."

Fox West Coast Uptown, Tenth and Western—"Our Modern Maidens."

Fox Boulevard, Washington and Vermont—"The Girl From Havana."

R.-K.-O., Eighth and Hill—"The Awful Truth."

Stage

Biltmore, Fifth and Grand—Dark.

Figueroa Playhouse, Figueroa near Ninth—"Moon Madness."

Belasco, Eleventh and Hill—Dark.

Egan, Figueroa at Pico—"The Big Gamble."

El Capitan, Hollywood near Highland—"She Couldn't Say No."

Vine-street, Vine near Sunset—"The Youngest."

Hollywood Playhouse, 1733 North Vine—"The Rejuvenation of Aunt Mary."

Majestic, Ninth and Broadway—"The Command Performance."

Mason, 127 South Broadway—Dark.

Orange Grove, Grand and Seventh—Dark.

President, 744 South Broadway—"The Sap."

Hollywood Music Box, 6126 Hollywood Boulevard—Harry Carroll's Revue.

Varieties

Burbank, Sixth and Main—Burlesque.

Follies, Fourth and Main—Burlesque.

Orpheum, Ninth and Broadway—Siamese Twins.

SHEARER'S FEE ROUSES TREASURY

Lobbyist's Asserted Cut of $51,000 Not Mentioned to Tax Collector, It Seems

WASHINGTON, Oct. 4. (AP)—Agents of the Internal Revenue Bureau are investigating income tax returns of William B. Shearer, naval propagandist.

They want all the facts underlying testimony he gave the Senate committee investigating his actions at the 1927 Geneva naval limitations conference as an employee of shipbuilders.

Replying to a question while testifying, he said he had not paid income taxes and contended the $51,230 received by him from the shipbuilders over a period of a little more than two years was to meet his expenses and could not be considered as salary.

While the bureau is prohibited by law from giving out any information concerning income tax returns, it operates on the board principle of always investigating income tax returns of any person against whom charges have been made or which come to its attention.

CONVENTION SET FOR TODAY

The California State Association of Occupational Therapy will conduct its annual convention from 3 to 8:30 p.m. today in the Mary Helen Tea Room, 6532 Sunset Boulevard. An exhibit of work achieved at hospitals in the occupational therapy departments will be a feature of the program.

BUSINESS BREVITIES
(Advertising)

The Times Branch Office, 621 South Spring street. Advertisements and subscriptions taken. Telephone MEtropolitan 0700.

THE WEATHER
(Official Report)

LOCAL OFFICE, U. S. WEATHER BUREAU, Los Angeles, Oct. 4.—(Reported by H. B. Hersey, Meteorologist.) At 5 o'clock a.m. the barometer registered 29.96; at 5 p.m., 29.93. Thermometer for the corresponding hours showed 65 deg. and 80 deg. Relative humidity, 5 a.m., 56 per cent; 5 p.m., 40 per cent. Wind, 5 a.m., east, velocity 2 miles; 5 p.m., southwest, velocity 4 miles. Temperatures, highest, 89 deg.; lowest, 65 deg. Rainfall for season, .32 of an inch; normal to date, .37 of an inch; last season to date, trace. Barometer reduced to sea level.

WEATHER CONDITIONS.—Showers and thunderstorms have occurred during the past twenty-four hours in the southern Lake region and the Upper Ohio Valley and in the Missouri and Lower Mississippi valleys and in the Plains States from South Dakota to Northern Texas and in Utah, Northern Arizona and on the Washington coast. The rainfall was generally light to moderate, but at some points in Missouri and on the Washington coast it was moderately heavy. It was quite cool this morning in the Lake region, the Upper Ohio Valley and the North Atlantic States, but the temperature has risen rapidly and is above normal in Montana, Northern Idaho and Washington. In Southern California fair warm weather prevailed yesterday and last night. It was clear this morning at nearly all stations, with temperatures considerably above normal. Fair warm weather will continue in Los Angeles and vicinity tonight and Saturday. Low humidity will increase the fire hazard.

LOCAL TEMPERATURES. — Minimum and maximum temperatures from Southern California points, reported yesterday to the Los Angeles office of the U. S. Weather Bureau, were as follows:

Stations—	Max.	Min.
Imperial	97	71
Los Angeles Harbor	79	61
Mt. Wilson	71	61
Pasadena	92	59
Pomona	88	58
Porterville	91	57
Redlands	92	59
Riverside	93	53
San Bernardino	93	61
Santa Ana	92	59
Santa Barbara	84	54
Sierra Madre	91	66

LOCAL FORECAST

For Los Angeles and vicinity: Fair Saturday and Sunday; continued warm; gentle westerly winds on coast.

STATE FORECAST

SAN FRANCISCO, Oct. 4.—Weather forecast:

San Francisco and vicinity: Cloudy and mild Saturday and Sunday; moderate westerly winds.

Northern California: Partly cloudy, somewhat unsettled Saturday and Sunday; cooler in interior; gentle northwest and west winds on coast.

Sierra Nevada: Partly cloudy and unsettled Saturday and Sunday; scattered thunderstorms; gentle south and southwest winds.

Sacramento, San Joaquin and Santa Clara valleys: Partly cloudy, somewhat unsettled Saturday and Sunday; gentle variable winds.

Southern California: Fair Saturday and Sunday; not much change in temperature; gentle west and southwest winds on coast.

ARIZONA FORECAST

PHOENIX (Ariz.) Oct. 4.—Forecast for Arizona: Saturday and Sunday fair, little change in temperature.

COLORADO RIVER

YUMA (Ariz.) Oct. 4.—(Exclusive Dispatch from the United States Reclamation Service.) Gauge height Colorado River, 19.20 feet. Discharge: Friday, 22,000 cubic feet.

TEMPERATURES

Stations— Conditions, 5 p.m.	Temperatures— Max.	Min.	Precipitation.
Boise—Clear	82	44	0
Boston—Clear	60	44	0
Buffalo	54	38	0
Chicago—Cloudy	54	46	0
Denver—Clear	76	46	0
Des Moines	72	48	0
Dodge City	72	52	0
Edmonton—Clear	64	40	0
El Paso—Clear	86	66	0
Eureka—Pt. cloudy	62	48	0
Flagstaff—Clear	70	40	0
Fresno—Clear	92	60	0
Havre—Clear	76	56	0
Helena—Clear	76	52	0
Kamloops—Cloudy	66	52	.32
Kansas City—Cloudy	56		0
Lander—Clear	74	38	0
Los Angeles—Clear	89	65	0
Memphis	72	58	0
Modena—Clear	76	44	0
Needles—Clear	102	70	0
New Orleans	82	66	0
New York—Clear	58	44	0
Northhead—Cloudy	58	54	0
Oklahoma City—Clear	80	60	0
Omaha—Cloudy	58	52	.34
Phoenix—Clear	100	70	0
Pittsburgh	60	40	0
Portland, Or.—Clear	80	48	0
Red Bluff—Pt. cloudy	92	56	0
Roseburg—Pt. cloudy	80	42	0
St. Louis—Raining	54	50	.32
Minneapolis and St. Paul—Pt. cloudy	62	38	0
Sacramento	92	60	0
Salt Lake City—Clear	76	46	0
San Diego—Clear	78	68	0
San Francisco—Pt. cloudy	78	60	0
Santa Fe—Clear	70	50	0
Seattle—Cloudy	68	58	0
Spokane—Cloudy	74	54	0
Tonopah—Clear	72	54	0
Tucson—Clear	90	60	0
Washington—Clear	60	50	.01
Winnemucca—Clear	82	30	0
Winnipeg—Cloudy	70	46	0
Yuma—Clear	102	72	0

STATESMAN TO BE GIVEN HIGH HONORS

Stresemann's Body Will Lie in State Tomorrow Near Reichstag Building

BERLIN, Oct. 4.—The highest honors within the gift of the German republic, whose security he so ardently worked to consolidate, will be shown Gustav Stresemann.

The obsequies of the dead Foreign Minister, under the auspices of the state, will be equal to those given Dr. Ebert, Germany's first President.

Hundreds of wreaths will be heaped upon the catafalque in the great Reichstag Hall, where scarcely a debate since the dramatic days of 1914 has been held without consideration of Stresemann's opinion.

If the weather permits, thousands of Germans will file past the body, resting in the open air, on the great square in front of the steps of the Reichstag building Sunday.

These are honors paid only to the greatest men of the republic.

DR. CURTIUS NAMED TO STRESEMANN'S POST

BERLIN, Oct. 4. (AP)—President Von Hindenburg today appointed Dr. Julius Curtius, Minister of Economics, to be Foreign Minister ad interim succeeding Dr. Gustav Stresemann, who died yesterday.

Dr. Curtius was chancellor for a short time in 1927. He was a member of the German delegation to the recent Hague conference on reparations, which worked out the details for application of the Young plan.

Senators Greet Sergt. York as Business Stops

WASHINGTON, Oct. 4. (AP)—Soft in voice and mild in manner, Alvin C. York today received the congratulations of the Senate, looking but little the part of the hard-fighting sergeant of the American Expeditionary Forces who, eleven years ago, single-handed, killed twenty-six Germans and captured 132 others.

Smilingly he shook hands with the Senators who came forward after he had been escorted into the chamber by Vice-President Curtis and Senator McKellar of Tennessee, and a five-minute recess taken at the latter's suggestion.

KANSANS RALLY THURSDAY

Kansans are to rally in Veterans' Hall, 246 South Hill street, on next Thursday evening, it was announced yesterday. Entertainment is to include musical numbers by Albert Blaha and Jack Vernon, to be followed by roll call and dancing.

VITAL RECORD

INTENTION TO MARRY

The following notices of intention to marry were issued yesterday. Name and age given.

ABBOTT—ABBOTT. Earl C. Abbott, 31; Dorothy Abbott, 26.
AGUIRRE—ABASTA. Salvador Aguirre, 20; Josephine Abasta, 16.
AYCOCK—CALDWELL. Millard Aycock, 19; Bernadene Caldwell, 17.
BABCOCK—LEONARD. Thomas P. Babcock, 50; Ula Leonard, 25.
BABER—COBB. William Alton Baber, 25; Mildred Alyce Cobb, 21.
BENTON—GARCIA. Frank Quesadie Benton, 24; Teresa Garcia, 23.
BOIDEC—CHANTE. Louis Victor Boidec, 27; Adrienne H. Chante, 22.
BRIDENSTINE—BICKEL. Carl Oliver Bridenstine, 34; Gladys I. Bickel, 27.
BROWN—ROLLINS. Walter Hadley Brown, 21; Daisy Helen Rollins, 18.
BUSEY—CLAUSEN. Leo M. Busey, 21; Theresa B. Clausen, 16.
CHURCH—JENSEN. Harry H. Church, 54; Inga A. Jensen, 45.
COMPSELIDES—GUYMON. John D. Compselides, 36; Marietta R. Guymon, 28.
CONE—SHEPHERD. Charles G. Cone, 69; Mary E. Shepherd, 70.
CULURIS—ADELBERGER. George C. Culuris, 25; Isabel Adelberger, 24.
DEBBOLD—HUBERT. Emperingham I. Debbold, 19; Elsie V. Hubert, 17.
DI GIACOMO—NELSON. Angelo Di Giacomo, 25; Hilda Nelson, 18.
DONOVAN—CHARROIN. John V. Donovan, 59; Madeline D. Charroin, 53.
DRAKE—VINCENT. Robert Vernon Drake, 24; Florence Mary Vincent, 28.
DRAKE—CLAUS. Calvin L. Drake, 21; Dorothy Claus, 18.
ELLIOT—HARRIS. Howard R. Elliott, 25; Clara E. Harris, 21.
EVANS—JOSLIN. Lew W. Evans, 34; Leila L. Joslin, 29.
FERNANDEZ—BROWN. Albert E. Fernandez, 34; Lucille Brown, 21.
GERBER—LONG. Max Leo Gerber, 43; Jeannette Olga Long, 35.
GINTHER—COOK. John Clinton Ginther, 28; Dorothy Elizabeth Cook, 17.
GOUDY—REASONER. Paul Adam Goudy, 21; Lillian Mae Martin Reasoner, 21.
GUTIERREZ—GUTIERREZ. Mariano Gutierrez, 27; Carmen Gutierrez, 29.
HALFORD—OSTRANDER. Arthur C. Halford, 23; Janice M. Ostrander, 19.
HALLONQUIST—SNIDER. Laurent William Hallonquist, 25; Gloria Ione Snider, 31.
HARPER—CREIGHTON. Wallace Kearns Harper, 23; Josephine E. Creighton, 20.
JENKINS—McCOY. Lyle Deloss Jenkins, 21; Glenna Louise McCoy, 18.
KIEF—BOYD. Arthur M. Kief, 36; Beatrice Boyd, 34.
KITSELMAN—HENRY. John R. Kitselman, 24; Bernadette Maria Henry, 20.
KONKRIGHT—WEBB. C. Roy Konkright, 28; Blanche Webb, 29.
LETSCH—BECKER. Conrad Letsch, 68; Anna Becker, 39.
MALONEY—PALLADINO. James Francis Maloney, 23; Josephine Marie Palladino, 19.
MASERA—BAIMA. Antonio Masera, 54; Mari Baima, 50.
McDONALD—FRILOT. Alton Harold McDonald, 21; Celena Marie Frilot, 18.
MUDGETT—PORTER. Maurice Lovering Mudgett, 24; Margie Apunia Porter, 21.
NEU—MALSTER. Michael A. Neu, 59; Emily M. Malster, 53.
NICHOLAS—UWANAWICH. John Nicholas, 20; Mary Uwanawich, 24.
NOON—MUEHLEBACH. James Edward Noon, 32; Pauline L. Muehlebach, 29.
PETERSON—TARBELL. Boyd A. Peterson, 28; Thelma Tarbell, 27.
POLLARD—SEARCY. Claud J. Pollard, 24; Marjorie A. Searcy, 19.
RAWLEY—NELSON. Robert E. Rawley, 31; Alice S. Nelson, 28.
REEVES—FERNELLI. Charles Francis Reeves, 24; Gertrude M. Fernelli, 22.

[illegible]

BIRTHS

[illegible]

DIVORCE SUITS FILED

[illegible]

DIVORCE DECREES GRANTED

[illegible]

NATURALIZATION PETITIONS

[illegible]

NATURALIZATION PETITIONS

Petitions for naturalization, with name, nationality and residence given, have been filed with the United States District Court, as follows:

Fifty-seventh street, Los Angeles; Poland.
Grace Augusta Humes, 826½ South New Hampshire avenue, Los Angeles; Great Britain.
Giovanni Gheno, 146 South Thomas street, Los Angeles, Cal.; Italy.
Maria Nicoletta Crucitti, 1153 South Norton avenue, Los Angeles; Italy.
Emily Rourke, 3761 West Sixtieth street, Los Angeles; Great Britain.
Carl Jawurek, 536 South Hope street, Room 1331, Los Angeles; Austria.
Rudolph Prochaska Myzet, 5724 Sunset Boulevard, Hollywood; Czecho-Slovakia.
Maria Freisinger Mark, 1220½ North Citrus avenue, Hollywood; Hungary.
Herman Moritz Stoecker, Palmdale, Cal.; Switzerland.
David Moscovitz, 224 South Eastman street, Los Angeles; Great Britain.
Zelda Legman, 1135 East 105 street, Los Angeles; Russia.
Perry McCarthy Baycroft, 1219 South Tamarind street, Compton; Great Britain.
Francesca Moretto, 2118 Louisa street, Los Angeles, Cal.; Italy.
Ioanis Makriniotis, 214 South Mayo avenue, Compton, Cal.; Greece.

OFFICIAL DEATH LIST

Name and place of death—	Age.	Date.
BERTCH, Charles, Los Angeles	71	Oct. 1
BRENESSEE, Gertrude, L. A.	74	Oct. 1
GLAESCHER, Louise, L. A.	86	Oct. 1
HILL, Davonia, Los Angeles	80	Oct. 1
LOGAN, Lasson, Los Angeles	79	Oct. 1
MILLER, Daniel, Los Angeles	44	Oct. 1
MURPHY, Francis, Los Angeles	23	Oct. 1
RUSSELL, Anna, Los Angeles	52	Oct. 1
SMALL, James, Los Angeles	72	Oct. 1
TRUHLING, Lillian, L. A.	32	Oct. 1
WHINCAP, Esther, Los Angeles	30	Oct. 1

DEATHS

With Funeral Announcements.

ABBOTT. October 3, at 250 Acacia street, Altadena, Patricia Carol, loving daughter of Mr. and Mrs. H. Hollis Abbott. Services today at 2 p.m. from Pierce Brothers' chapel.

ADAMS. Mrs. Ollie Pearl Adams. Remains at the chapel of W. A. Brown, 1815 South Flower street.

BAGLEY. George W. Bagley, formerly of Lincoln, Neb., beloved husband of Jennette Bagley and father of LeRoy, Ernest, Clarence and George Bagley, Jr., of Los Angeles, and Harry O. Bagley of Rochester, N. Y. Funeral services Monday at 2 p.m. at the LeRoy Bagley Mortuary, 5440 Hollywood Boulevard. Interment Hollywood Mausoleum.

BARKER. October 3, 1929, at 252 South Madison avenue, Pasadena, Mrs. Mary L. Barker, mother of Mrs. Newton S. Leithead and the late James E. Barker of San Marino. Funeral at 2 p.m. Saturday at the chapel of Turner & Stevens Company, Marengo at Holly, Pasadena.

BARROS. October 3, Mary Barros, aged 67 years, loving mother of Callie, Sophie, Raymond, Edward and John Barros. Funeral Monday, October 7, at 8:15 a.m. from the chapel of Cunningham & O'Connor, 1031 South Grand avenue. Requiem mass at St. Thomas' Church at 9 a.m. Interment Calvary Cemetery.

BENNETT. The funeral services of Mrs. Almira S. Bennett will be held today at 2 p.m. from the chapel of W. A. Brown, 1815 South Flower street.

BLAIR. Bernard Blair. Remains at Gus Alvarez & Moore.

CARTER. At Glendale, Cal., Mrs. Anna Carter, beloved wife of Glenn W. Carter of 3415 West Sixty-third street, this city. [illegible]

[illegible]

WHINCAP. Remains of Esther M. Whincap were placed temporarily in Rosedale Cemetery Vault by E. Clair Overholtzer Company.

WOODWARD. The funeral services of R. P. Woodward will be held today at 10 a.m. from the chapel of W. A. Brown, 1815 South Flower street.

WILCOX. October 4, Mary Frances Keeline Wilcox, aged 40 years, beloved wife of Roy F. Wilcox, loving mother of Richard and Franklin Wilcox and loving daughter of Mr. and Mrs. Oscar Keeline. Remains at The White Company, 864 West Washington street. Notice of funeral later.

ZIMMERLY. September 7, at Denver, Colo., George Zimmerly, brother of Mrs. Charles Combs and Aaron H. Zimmerly. Funeral services Saturday at 4 p.m. at the Little Church of the Flowers, Forest Lawn Cemetery. LeRoy Bagley, funeral director.

IN MEMORIAM

In memory of our darling mother, Margaret A. Layton, who went to eternal rest one year ago today. Sadly missed by her husband and children.

FUNERAL DIRECTORS

REMINGTON FUNERAL HOME
ONE OF LOS ANGELES' LARGEST, FINEST & MOST MODERN EQUIPPED.
WEstmore 9728
1707 South Flower Street

BRESEE BROTHERS
ESTABLISHED 1892
Since then we have served satisfactorily over 100,000 families in Los Angeles.
FREE PARKING IN OUR OWN GARAGE
855 FIGUEROA. FA. 3120.

RUPPE MORTUARY
950 West Washington Street
WEstmore 3307. Not in the trust.

PAUL D. ROBINSON
Former president of Robinson & Adair, Inc.
1001 West Washington. WE. 1001.

EDWARDS BROTHERS, INC.
SERVICE, ECONOMY, RELIABILITY
936 Venice Boulevard (18th st.) WE. 5848.

E. Clair Overholtzer Co.
WE. 5147. 1236 South Grand.

GARRETT BROTHERS
921 Venice Boulevard (16th st.) WE. 2039.

CEMETERIES

FOREST LAWN MEMORIAL-PARK
Cemetery—Mausoleum—Crematory
CLOSE TO THE HEART OF LOS ANGELES
Forest Lawn Mausoleum
Anchored in the Rock of the Everlasting Hills
Forest Lawn Flower Shop
Flowers for Every Occasion
Little Church of the Flowers
"Where the Song of the Birds is Like Love in Search of a Word"
Glendale avenue and San Fernando Road.
TELEPHONE ALBANY 1121.

HOLLYWOOD CEMETERY
Mausoleum, Crematory, Columbarium
CONVENIENTLY ACCESSIBLE
Exceptional perpetual care provided
HOLLYWOOD CHAPEL
AVAILABLE WITHOUT COST
6000 Santa Monica Blvd. HO. 8455.

INGLEWOOD PARK
Southern California's Largest Cemetery
A Burial Ground Founded for Eternity
Mausoleum—Beautiful Chapel—Crematory
TU. 6464 PLeasant 3144.

MAUSOLEUMS

ANGELES ABBEY MAUSOLEUM
Close-by Los Angeles on Long Beach Blvd. Crypts priced as low as $135. Visitors welcome. Office, 603 Central Bldg. Telephone TUcker 8532.

Inglewood Park Mausoleum
An everlasting BURIAL PLACE of unequaled Dignity and Beauty
City office, TU 6464. Cemetery, PL. 3144.

CEMETERY LOTS

GRAVES or crypts in any cemetery at a great saving. Memorial Sales Co. VA. 4570.

SIX-GRAVE LOT, FOREST LAWN, AT A SACRIFICE. TR. 9008.

DEADLINE ON AUTO DRIVER CARDS FIXED

Snook Designates Tuesday as Final Day on Which Old Licenses Will be Good

SACRAMENTO, Oct. 4. (AP)—Frank G. Snook, chief of the State motor division, announced today that next Tuesday is the last day on which California motorists may use operators' licenses issued prior to January 1, 1927.

These licenses were canceled by an order of Snook issued several weeks ago and next Tuesday motorists either must have licenses issued since the first of 1927 or show that they have applied for a new card.

Applications for licenses may be filed at the division's several branch offices, at headquarters of police in any city or at any of the various Automobile Club branches.

FEE POINT CLARIFIED

Webb Gives Decision for Prosecutor at Stockton on Two Questions

SACRAMENTO, Oct. 4. (AP)—Atty.-Gen. Webb rendered a decision today for Dist.-Atty. Darrah of Stockton that duly elected county officers cannot collect the 10-cent fee for registering voters and that boards of supervisors have no legal right to set or change the salaries of county officers.

Webb ruled that county officers merely are performing their duties by registering voters and that all fees should be turned over to the County Treasurer to be applied to the general fund.

The ruling on salaries and allowances was with regard to the extra duties placed on the county auditors of California in drawing up the annual budget requirements for boards of supervisors. All such allowances must be included in the county governments acts passed by the Legislature.

NEW PLANE ACQUIRED

Another trimotor, fourteen-place Fokker plane costing $80,000 soon will be added to the fleet of forty ships owned by Western Air Express, officials announced yesterday. It will be placed on the Los Angeles-Kansas City line. Additional equipment [illegible]

NOTICIAS MUNDIALES DE ULTIMA HORA

NOTAS TELEGRAFICAS

El Doctor Curtiss Nombrado Ministro de Relaciones

BERLIN, Octubre 4.—El presidente von Hindenburg ha designado hoy al dacotro Julius Curtiss, ministro de Economia, para que suceda provisionalmente al doctor Gustav Stresemann, que murió ayer, en la cartera de Relaciones Exteriores.

Se tributarán al doctor Stresemann los mayores honores que pueda conferir la República Alemana, a cuya consolidación contribuyó tanto y tan ardientemente el difunto. Se le harán exequias por cuenta del Estado, y serán tan solemnes como las del doctor Ebert, primer presidente de Alemania. Centenares de guirnaldas se están acumulando sobre su catafalco en el gran salón del Reichstag, donde casi no hubo debate, desde los trágicos días de 1914, en que no se tuviera en cuenta la opinión de Stresemann.

Los Senadores Saludan al Sargento Alvin C. York

WASHINGTON, Octubre 4.—Muy medido en su voz y en sus maneras, Alvin C. York recibió hoy los parabienes del senado. Se hacía increíble que fuese tan modesta persona el bizarro y temerario sargento del ejército norteamericano, que, once años ha, sin ayuda de nadie, diera muerte a veintiseis alemanes y capturara a otros 132.

Sonriente, estrechó la mano de los senadores que se acercaron a saludarle, después de que el vicepresidente Curtis y el señor McKellar, senador por Tennessee, lo hubieron conducido hasta la sala de sesiones. La cámara alta acordó una suspensión de cinco minutos para felicitar a un soldado, de quien Pershing dijo que era uno de los héroes destacados de la guerra mundial.

Se Ha Mejorado Fall de su Bronquitis

WASHINGTON, Octubre 4.—Dijo el médico que le asiste que se halla ligeramente mejorado Albert B. Fall, ministro que fue de lo Interior, y que tiene que comparecer a juicio el lunes próximo, acusado de cohecho.

Blease Dice que a Hoover le Ha Sido Provechosa la Prohibición

WASHINGTON, Octubre 4.—El senador Blease, demócrata de Sudcarolina, dijo hoy en el Senado que "con razón ha llamado el presidente Hoover un noble experimento el de la Prohibición, ya que es el primer magistrado uno de los más beneficiados por ella."

Ya antes había manifestado dicho senador haber leído en un informe que le recomendaron, que el señor Hoover "es uno de los más grandes viticultores del país", y que, debido a la prohibición, el precio de la uva ha aumentado un mil por ciento. Agregó el senador de Sudcarolina que no ha mucho se redujo el flete sobre la uva, y que el Consejo Agrícola Federal había anticipado un préstamo de nueve millones de dólares a la industria vitícola de California.

Un Fiero Enemigo de los Tacones Altos y del Aguardiente

SPRINGFIELD (Illinois), Octubre 4.—James H. Kirby, de Petersburg, ha anunciado su candidatura para senador democrático por el Estado de Illinois, y en su programa político clama por una ley contra los tacones altos de las mujeres y otra para hacer cumplir la Prohibición "tirando a matar".

Kirby, miembro de la quincuagésima asamblea general de Illinois, fue candidato democrático al senado federal en 1926, contra el coronel Frank L. Smith.

"El aguardiente clandestino y los tacones altos", dice este caballero, "están llevando a esta nación al precipicio con rapidez mayor que la empleada por el doctor Eckener para volar alrededor del mundo."

NOTAS LOCALES

La Señora Sierras Consigue el Divorcio y la Tutela de sus Hijos

El juez superior Blake dictó ayer auto de separación en favor de la señora Elena Sierras, miembro de la muy conocida familia Acosta de Sudcalifornia. La señora había solicitado divorcio de su marido, Francisco Sierras, por razones de crueldad.

La señora Sierras declaró que su marido la golpeaba, y que ella y sus amigas le vieron con frecuencia de paseo con otras mujeres. Acusóle también de intemperancia. La señorita Rita Mendoza corroboró el testimonio de la señora Sierras.

El juez le concedió el divorcio y la custodia de sus tres criaturas.

Bee Montague Culpable de Posesión de Licor

El juez municipal Sheldon falló ayer que era culpable Bee Montague, actriz de zarzuela, de haberse hallado en posesión de licor. Será sentenciada el lunes.

Oliver Wenzel, residente en el 5043 de la calle de Buchanan, testificó que el coche de la actriz se echó encima del suyo en la esquina de la avenida de Van Ness y el bulevar Sunset, el 12 de Septiembre último. Los guardias urbanos declararon haber encontrado en el auto de la Montague una botella con algo de licor. La actriz va a tener ahora que comparecer ante el juzgado superior por el delito de guiar un automóvil yendo borracha.

Se Aplaza el Fallo en la Causa de los "Bad Babies"

Hasta el lunes próximo no se decidirá si deban o no ser consignados a la autoridad judicial siete actores y el autor de la pieza teatral "Bad Babies", por el delito de haber representado un espectáculo inmoral y obsceno. Tal manifestó ayer el juez municipal Bush, quien, actuando en la sala del juez Bullock, se encontró con que tenía que proveer en el asunto del recurso dilatorio interpuesto ante el citado juez Bullock.

La comedia de que se habla fue suspendida por al autoridad el 28 de Agosto último, y detenidos siete de los actores y el autor que la escribió.

COST MAP SUBMITTED

The assessment district map for the improvement of streets in the Hamilton-avenue and Twenty-fourth-street district was submitted to Council yesterday by City Engineer Shaw and referred to the Public Works Committee.

AIRPLANE NEWS EXCHANGE

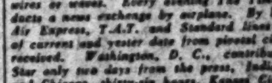

(Not all the interesting and out-of-the-ordinary news of the day finds a place on crowded wires or waves. Every evening The Times conducts a news exchange by airplane. By Western Air Express, T.A.T. and Standard lines papers of current and yester date from pivotal cities are received. Washington, D. C., contributes the Star only two days from the press, Indianapolis and Chicago, thirty-six hours, Kansas City, Salt Lake and Phoenix are just halfway 'round the clock. Today's gleanings range in subject from the industry displayed by the honey bees in Utah, to the difficulties the motion-picture censors are having with Chicago authorities.)

CENSURING CENSORS

Chicago Tribune, Oct. 2.

Censuring the movie censor, the censor board has intimated of late, has become the favorite indoor sport of the men in the movie marts of South Wabash avenue.

"We gave them an inch and they're taking a couples of miles," growl the discontented distributors, who get a pain in the pocketbook every time the censor shears start snipping.

Certainly the advent of talking films has not helped to further diplomatic relations between the men who make them and the men who —on occasion—mar them. So with the studios turning them out thicker and faster, and the censors standing pat on their right to scribble "Thou shalt not see" across program picture and slapstick comedy alike, the situation to the man in the street appears prevocative of future developments.

MASSANUTTEN MARKER

Washington (D. C.) Star, Oct. 2.

Standing beneath the shadow of the Massanutten Mountains, overlooking the beautiful Shendandoah River at a point where the first permanent settlement in the Shenandoah Valley was made, a towering marker, made of native stone, will be dedicated Sunday by the Massanutten Society, composed of descendants of those hardy colonists who in the early months of 1727 crossed the Blue Ridge Mountains to develop the historic valley, known in song and story.

BUSY BEES

Salt Lake Tribune, Oct. 4.

With more than $1,500,000 invested in the production of honey in Utah on January 1, 1929, there were 70,385 colonies of bees in the State. In 1928, total honey production in the State amounted to 5,067,720 pounds, valued at $506,772. Beeswax production the same year amounted to $21,115.50.

HOW ABOUT HIS SCORE?

Kansas City Star, Oct. 2.

Dewey Short, Missouri's youngest Congressman, has joined the ranks of golfers, according to news dispatches. And he has joined the Sunday golfers. Dewey formerly was a preacher, and we doubt whether he would play Sunday golf then, but he is a Congressman now. Maybe that makes all the difference in the world.

MISSED BOTH CHANCES

Kansas City Times, Oct. 4.

Speaking of lost opportunities, a Kansas City man told us the other night that while motoring up Pike's Peak last summer, he barely missed hitting that fellow who nosed the peanut up the mountain. And that wasn't the worst of it. On the way back down he missed him again.

BURGOMASTER COMING

Albuquerque Journal, Oct. 4.

Mayor Boess of Berlin, Germany, has been extended an invitation to visit Albuquerque. The German official, who is due through this city some time in October, was telegraphed an invitation to stop here by Mayor Clyde Tingley.

SEARCH IN KIDNAPING CASE FAILS

Detroit Boy Untraced by Police After More Than Three Days' Effort

DETROIT, Oct. 4. (AP)—Searchers for 5-year-old Jackie Thompson, missing since Monday, are up against a blank wall today. No trace of the child or the men who are believed to have kidnaped him has been discovered after more than three days of police investigation.

Three shots fired in the neighborhood of the Thompson home last night sent detectives stationed there on a search of the vicinity. No explanation for the shots could be offered.

Henry S. Thompson, father of the child, assured police yesterday he has received no word from his son's captors.

SCHOOL PRINCIPAL SICK

RESEDA, Oct. 4.—Mrs. Martha McClure, principal of the Reseda elementary school, is in a serious condition in a Burbank hospital. She has been principal of the school since the founding of the town. Mrs. Maude Davis is acting for Mrs. McClure.

Resorts

Extraordinary Announcement!!!
TED LEWIS
and his Musical Klowns
with Eleanor Brooks and other outstanding attractions of the entertainment world
Nightly at the Ambassador
"COCOANUT GROVE"
Gala opening night, Monday, October 7th
Don't miss this incomparable attraction!

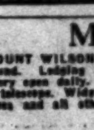
CATALINA ISLAND
Steamers sail 10:30 a.m. and 3:30 p.m. on week days; [illegible] at 10 a.m. and 3:30 p.m. from Wilmington-Catalina Terminal, foot of Avalon Blvd. Boat trains lv. 6th and Main Station, L. A., one hour before each sailing. $10 Two-Day Trip and [illegible] Three-Day Trip. New Two-Million Dollar Casino—[illegible]
Tickets, 6th & Main. L. A. Phone TR. 2651.
IN ALL THE WORLD NO TRIP LIKE THIS

MOUNT WILSON
THE MOUNT WILSON HOTEL AND BUNGALOWS, but 21½ miles from Los Angeles, [illegible] year 'round. Lodging $2.00 and up. Meals a la carte, except Friday night [illegible] Observatory open daily. Free Illustrated Astronomical Lectures, Friday nights [illegible] through telescope. Wide auto road open to all automobiles. Daily stage [illegible] See Times and all other Information Bureaus or phone Sterling [illegible]

Steamships

To San Diego TODAY
S S HARVARD
Sails at 3 p.m.
Special Low Fares
—for a delightful quick trip
$4 ROUND TRIP
$5 ROUND TRIP
$13 ONE WAY
Including Meals and Berth
Sailings to SAN FRANCISCO
Tues., Thurs., Fri., [illegible]
LASSCO
LOS ANGELES STEAMSHIP CO.
730 S. Broadway Tel. VA[illegible]
505 So. Spring Street Tel. VA[illegible]
6733 Hollywood Blvd. Tel. GL[illegible]

MISERY RULES UNDER SOVI[ET]

French Communist Disillusioned... Truth of Russia

Visit Disillusions... Utopian Dreams

Stark Truth of Conditions Told in "Times"

A series of articles by... Marion, French ex-Communist, disclosing the truth about conditions in Russia under the Soviet regime... published in The Times, the first appearing... [illegible]

PARIS, Oct. 4. [illegible]

[illegible]

GREAT IN... MAY COM...

General Motors... for Mammoth...

Total Investment... Reach $10,...

Tract of 150 ... Needed for ...

[illegible]

...Fisher bodies are included... automotive manufacture... The accessory and parts... General Motors include... strong spring division... Chapin gears division... Remy Corporation, starting and ignition system... Light Company, Delco... poration, shock absorber... parture Manufacturing... Frigidaire Corporation... Corporation, Harrison...

(Continued on Page [illegible])

POOR P[A]
BY CLAUDE CAL[LAN]

"Ma said our ... was like my people ... he got to doin' ... now she declares ... always said he ... like her people."

(Copyright, 1929, Publishers

OCTOBER 5, 1929.

MISERY RULES UNDER SOVIETS

French Communist Discloses Truth of Russia

Visit Disillusions Mind of Utopian Dreams

Stark Truth of Conditions Told in "Times"

Steamships

To San Diego TODAY! S S HARVARD Sails at 3 p. m.

Special Low Fare —for a delightful week-end $4 ROUND TRIP

$5 ROUND TRIP

ONE WAY $3

To San Francisco ROUND TRIP $18

$13 ONE WAY

LASSCO LOS ANGELES STEAMSHIP CO.

Resorts

ED LEWIS

COCOANUT GROVE

NA ISLAND

WORLD NO TRIP LIKE THIS

NT WILSON

The Weather

FORECAST FOR LOS ANGELES AND SOUTHERN CALIFORNIA: Fair today and tomorrow. Continued warm. Gentle westerly winds on coast. Maximum and minimum temperatures for yesterday: 89—65.

Los Angeles Times

In Two Parts — 32 Pages

PART II — LOCAL SHEET — 16 PAGES

Vol. XLVIII. SATURDAY MORNING, OCTOBER 5, 1929. C

CITY NEWS—EDITORIAL

GREAT INDUSTRY MAY COME HERE

General Motors Seeks Site for Mammoth Plant

Total Investment Likely to Reach $10,000,000

Tract of 150 or More Acres Needed for Factories

Advent of General Motors Corporation into the Los Angeles industrial field with an automobile assembly plant and other plants of their affiliated industries which will require approximately $10,000,000 to establish and place in operation, became a near possibility yesterday when it was learned on excellent authority that negotiations for a site are under way and may be closed before January 1, next.

From the same authoritative source it is learned that E. R. Stettinius, vice-president of the corporation, the largest automotive concern in the world, accompanied by other executives, is expected in Los Angeles before November 1.

Further tentative plans of the corporation indicate that a minimum of 150 acres, and probably 300 acres, of a local industrial site is sought by General Motors, on which to establish an assembly plant for at least one of their automobiles and other plants of industries controlled by General Motors as is deemed necessary for Pacific Coast distribution.

SEVERAL SITES EYED

First expenditures for acquiring a site are estimated at $500,000 by industrial engineers interested in the location of the project. In addition, it is conservatively estimated by the engineers that at least $500,000 will be required to set the plants in operation.

Several industrial sites are understood to be under consideration, among them portions of the 150-acre tract of the Baker-Bandini estate, adjoining the Central Manufacturing District on the east side of the city, which recently was purchased at a reported price of $3,000,000 by the Western Improvement Company for the Santa Fe Railway.

V. T. Clotfelter, vice-president of the company which is affiliated with the Santa Fe, did not view seriously the report that General Motors will require a plot as large as the entire acreage of the industrial holdings, and said that he has not been informed of any negotiations with the automotive corporation.

PLANS REVEALED

Other railroads and holders of industrial sites also are reported to be awaiting the Los Angeles visit of Vice-President Stettinius, whose trip is taken by the landholders to indicate a conclusion of the negotiations on a site before January.

The tentative plans of General Motors as revealed in the negotiations, according to the industrial engineers indicate that the estimate of $10,000,000 to establish the plants and put them in operation is conservative, inasmuch as the acreage under consideration show indication of vaster development.

The founding of the project, they say, is incidental to development in Southern California of the largest automotive program, apart from Detroit and other eastern centers that have grown from the first days of the automobile, in the history of the West.

Such establishment of General Motors, which would be the largest automobile assembly and accessory project on the Pacific Coast, is thought by some of the engineers and students of the plans to be the forerunner of other industrial programs designed to take advantage of choice locations, contiguous areas of raw materials, transportation facilities, especially deep-water shipping, and other economic advantages that exist within the industrial areas surrounding Los Angeles.

CONTROLS MANY PLANTS

General Motors Corporation controls the manufacture of Buick, Cadillac, La Salle, Chevrolet, Oakland, Pontiac and Oldsmobile passenger cars and Chevrolet commercial cars and General Motors trucks. Fisher bodies are included in the automotive manufacturing.

The accessory and parts group of General Motors includes the Armstrong spring division, Brown-Lipe-Chapin gears division, the Delco-Remy Corporation, starting, lighting and ignition systems; Delco-Light Company, Delco Products Corporation, shock absorbers; New Departure Manufacturing Company, Frigidaire Corporation, Guide Lamp Corporation, Harrison Radiator Corporation,

(Continued on Page 6, Column 2)

ITALIAN NOBLES VISIT CITY

Party From Rome on Pleasure Jaunt

Count and Countess G. De Pins

ACCOMPANIED by Commander and Mrs. Guiseppi Gregoraci of Rome, and by Mellini Ponce de Leon, acting Consul-General of San Francisco, and his wife, Count and Countess G. De Pins of Rome and San Francisco are visiting Southern California "on purely a personal jaunt," as the Count expressed it yesterday at the Ambassador.

Commander Gregoraci is a prominent attorney of Rome and stated through an interpreter that he "intends to return to California next year and undertake the mastery of the language."

The party spent yesterday in a tour of motion-picture studios and will be here until Tuesday.

JUDGES PONDER SHULER'S FATE

Decision in Contempt Case Expected Next Week

Bitter Argument Features Closing of Trial

Pastor Pleads Right of Free Speech Over Radio

Decision on the guilt of Rev. R. P. Shuler on charges of contempt of court was taken under advisement by Superior Judges Tappaan, Hardy and Gould yesterday.

The verdict of the three judges, who have been sitting en banc at the hearing of the Trinity Methodist minister who is charged with attempts through his radio remarks to influence the judge and jury in the Mrs. Lois Pantages case, will not be announced for several days.

BRIEGLEB CASE, TOO

The judges also have under submission a contempt charge against Rev. G. A. Briegleb, pastor of St. Paul's Presbyterian Church, over utterances in his pulpit about the same criminal trial.

No intimation as to the date of decision in either case was given out, but members of the bar association committee, who directed the two proceedings, expressed a belief at the close of the hearing that written opinions covering the two findings will be handed down early next week.

Under the two counts in the complaint against Shuler, if a decision of guilt is made, the minister may be given a maximum sentence of ten days in jail and a fine of $1000. The one count against Briegleb carries a penalty of five days in jail and a $500 fine. Both jail terms and fines may be decreed separately.

SHULER DENOUNCED

The announcement of the three judges to deliberate on their verdict, bringing the case to a close, came after four hours of argument, in which Shuler heard himself denounced by Attorney Jennings as a "minister who broadcasts rumor to the four winds of heaven in a manner calculated to interfere with justice and bring attorney and courts into disrepute."

Two hours of the four were used by Shuler in attempting to justify his utterances, and the three judges heard a plea that he be sent to jail if guilty and not assessed a fine, accompanied by a promise to return from jail and resume battle.

"If you must find me guilty," Shuler cried, "give me a jail sentence, and I assure you I will not ask for probation but will serve my time. Then I will return and face my people and fight the same battles in the future that I am fighting now."

GOOD FAITH CONCEDED

In bringing the arguments to a close Attorney Shinn, in answering the contentions of Shuler and clearly defining the position of the committee, said that "we will concede every good faith, every good intention and every good thought that Mr. Shuler has declared motivated him, yet he is guilty of contempt."

The thirty-minute argument of Attorney Shinn opened the hearing yesterday morning, after Shuler had offered a public apology for his actions in calling Ira F. Gay, a former juror, to the witness stand. Shuler also called attention to his discolored left eye and attempted to explain a fight and later apologies but was stopped by the judges.

MINISTER CITED

Attorney Jennings reviewed the conditions that existed in the city at the time the asserted contemptous remarks of Shuler were uttered, and then launched into a bitter criticism of the minister.

Special emphasis was placed by the attorney on the "I am informed" prelude that was used by Shuler in starting his expressions, and after quoting from the admitted remarks of the minister he declared that the minister clearly was giving voice to mere baseless and unfounded rumor.

"Rumor is more insidious than anything I know of," Jennings said, "and is far more dangerous now when it can be placed on the air by radio for the reception of unnumbered people. But when rumor is broadcast by one who wears the cloth it becomes even more dangerous and deadly, as the one who hears has a right to believe that when the speaker says 'I am informed' he is speaking on facts and not rumor and suspicion."

EVASION ASSERTED

Shuler was charged by the attorney with evading answers to questions as to motive. "When we ask for an answer we get nothing but evasion, and attempts to explain. But you may read the words the minister admits uttering a thousand times and you will not find anything complimentary to the court or jurors, and nothing that does not bear a stain or stigma."

"There is more to this case than the question of whether guilty of

(Continued on Page 2, Column 2)

HO, HUM! THIS FUSS OVER ME?

Deserted Baby Wins Everyone's Heart

Time for Glenis May Hobson to Retire—Ho, Hum!

THE cares of the world rest lightly on the shoulders of 1-year-old Glenis May Hobson. At least that is the name the baby girl had on a tag when she was found Thursday night cradled in a large pasteboard box on the porch of the home of Mrs. Opal Hamilton of 1433 Mount Pleasant Drive. The young woman now is perfectly happy in strange surroundings at the Children's Home Society, where she was taken by the police juvenile department after Mrs. Hamilton called officers from the Highland Park Station.

In the course of her movement through official channels first to the Highland Park station and then to the offices of the juvenile department, the tiny miss bowled over hearts in true Hollywood fashion, and when she had been a ward of the officers less than four hours two policemen had asked permission to adopt the baby if her parents are not found.

Baby Glenis was set adrift on the porch with a complete set of infant's clothing, but if the affections of the police are an indication, she could have a fur coat for just one smile and a wiggle of her small toes.

STORY SOBBED BY PRINGLE GIRL

Jurors Also in Tears as She Accuses Pantages

Young Dancer Collapses at Climax of Account

Cross-examination Started; She Stands Firm

From the childish lips of Eunice Pringle, 17-year-old dancing girl, chief prosecution witness against Alexander Pantages, millionaire theater-owner, yesterday fell her version of what went on in a little mystery room in the Pantages Theater Building on August 9, last, in the late afternoon.

And along with the girl's story, told from the witness stand in Superior Judge Fricke's court on the fourth day of Pantages's trial on a charge of having attacked her, came floods of tears.

First Eunice broke down and wept bitter tears of shame as she told of her dishonor at the hands of the wealthy theater owner. Then sobs began to echo in the courtroom as women in the spectators seats broke down and cried.

JURORS WEEP, TOO

Turning her face, convulsed with feeling and streaked with tears, to the jury the girl with hands clenched, attempted to go on with her story of how she struggled and fought with her assailant.

One by one first the six women and then the six men sitting in judgment on Pantages began to wipe away tears from their eyes and several of the women burst into audible sobbing. Testimony ceased and for a few short minutes only the soft sobbing of the girl, echoed from the spectators and from the jury box, broke the tense silence of the courtroom.

But then with her tear-stained face half-covered with her handkerchief Eunice completed, under the direct examination of Dist.-Atty. Fitts her account of the attack and during the rest of the long day told and retold her story with never another sob.

CROSS-EXAMINED

After the direct examination which ended at just 2:20 p.m., yesterday, from a beginning shortly after court opened at 10 a.m., Attorney Jerry Geisler, who with W. I. Gilbert and Joseph Ford, presents Pantages, began the cross-examination.

For two hours and ten minutes the lawyer hammered away at Miss Pringle with rapid and pointed questions following each other in quick succession and but for a few minor details her story withstood the attack.

At 4:30 p.m., the little dancing girl left the stand dropping somewhat from the full day of testifying, her face pale and still tear stained but her story in the record against the man she says lured her to his office and there attacked her.

But Monday morning when court reconvenes Miss Pringle again will have to take the stand and for hours answer the questions of her cross-examiner in an interrogation which will probably last all of the morning.

SHE SEEMS CALM

Miss Pringle took the stand yesterday morning at 10:15 a.m. following her mother, who was the first prosecution witness and who had held the witness stand most of the day Thursday.

The girlish little dancer elected to wear a blue dress with Dutch collar and cuffs. Her hair, worn long, was caught low at the neck and she wore black stockings and low-cut shoes. She carried to the stand with her a little black bag and a pair of black gloves. Her face appeared a little haggard but she did not seem nervous.

For almost an hour the witness answered question after question propounded by Fitts relative to her age, her residence and her school life. All of the answers came in a clear, low voice, which carried to all parts of the courtroom.

The first mention of Pantages crept into the girl's questioning when Fitts asked her when she first met the theater man. The question came after some discussion relative to a play purchased by Mrs. Pringle for her daughter and for which a booking in the Pantages theaters was being sought.

"Then you put on a rehearsal of your play for Mr. Pantages?" Fitts asked.

"Yes, sir," was the answer, and

(Continued on Page 2, Column 1)

The Lancer

by Harry Carr

HAVING slaughtered seven prison guards in cold blood, the rioting convicts in Colorado decided to surrender.

It is not clear just why their offer of surrender should have been accepted.

In these prison outbreaks the accustomed routine is that the crooks kill and slaughter as long as things seem to be going their way. Then they hoist a dirty handkerchief and surrender, and everyone kisses them and says reproachfully, "Why, No. 007, how could you have done so?"

And then the distinguished Mr. Mencken signs them up for magazine articles in which they explain how cloying it is to a refined nature to endure the crass details of jail life.

The warden told them to go to hell; it would have been appropriate for him to see that they got a good start in that direction.

REPROACHES FOR OCTOBER

I can stand all kinds of weather except hot days in October. You somehow feel that, in sending this encore to summer, old Mother Nature is welching on her bargain.

CHINATOWN

One morning in Hollywood among the show-offs and I discover that I have a personal grievance against every person—and most of the animals in the world.

One morning in Chinatown and my psychic balance is restored.

A PLACE OF CHARM

I don't know what there is about the old place. Perhaps it is the vibration left by the people who once lived there. But however it happens, your worries and your grouches against life slide off like a dirty coat. Every street corner is a little story; every little alley an invitation; every window—with its cargo of pickled sea horses, water pipes, heelless shoes, punk sticks, and ginger pots—is an allure and a charm.

THE AVILA HOUSE

There is much popular indignation over the fact that the lovely old Avila house is on a dirty, mussed-up old street. A bulletin on the walls inside the houses announces that our Plaza is of the gutters.

Personally, I am glad it is on a dirty, mussy old street. I like dirty, mussy old streets. When it was built it is probable that all the streets were dirty and mussy. The only suggestion I could make for improvement is that there should be a few burros standing around — meditating upon the foolishness of man.

MEMORIES

For peaceful meditation I know of no other place that offers such sweet surcease as the patio of this old casa. It is peopled with colorful ghosts. Ghosts of tinkling little red heels; ghosts of lovely chicas who became fat and old and died; ghosts of dashing caballeros—fresh from contests as to which one could rein back his bronco and make it slide farthest on the greased place in front of the old St. Charles Hotel. The grunt and roar of the big trucks; the shriek of the switch engines, and the ceaseless symphony of the passing autos become, in a manner, a pleasant contrast.

POLICE GIVEN HELPERS

An ordinance allowing the police department an additional printer's apprentice, two linotype operators and a compositor was adopted yesterday by Council.

ESTATE OF MRS. HARRIS APPRAISED

Granddaughter of Deere, Plow and Auto Magnate, Leaves $4,401,614.43

The estate of Grace Velie Harris, granddaughter of John Deere, founder of the Moline Plow Company and the Velie Motors Corporation, is worth $4,401,614.43, according to an appraisal on file in Probate Court yesterday.

Most of the estate consists of stock in the John Deere Plow Company. Stock in the automobile corporation is listed as "of no value." There is $260,569 on deposit in two Chicago banks.

Mrs. Harris, who died April 8, last, was a resident of Altadena, although she spent part of her time at Carmel, where she died. More than $1,000,000 of her estate was left to philanthropic institutions, and about $2,000,000 to friends and relatives. The Los Angeles department of the Salvation Army, the Orthopedic Hospital, the Society for the Prevention of Cruelty to Animals, the Boy Scouts, the Girl Scouts and the Grace DeVere Velie Clinic at Carmel each are left $100,000.

Mrs. Harris was 57 years of age.

FORESTERS' HEAD EXPECTED

Frank E. Hand of Toronto, former resident of Los Angeles and Supreme Chief Ranger of the Independent Order of Foresters, is expected to arrive here on a Santa Fe train at 7:15 p.m. tomorrow, it was announced yesterday by High Secretary S. G. Dunkerley. He will attend a series of meetings in Southern California, including a class initiation of 400 candidates on the 19th inst. at Foresters' Hall, 1329 South Hope street.

Shriners Going Via Car Caravan to Picnic Today

Al Malaikah Temple's motor caravan will move promptly at 10 a.m. today with an expected line-up of 1000 automobiles and 5000 Shriners, who will participate in a barbecue and outdoor ceremonial at Irvine Park, near Santa Ana.

The caravan will leave the city limits at Whittier Boulevard and proceed through various towns where Shrine club organizations will join the caravan. At Santa Ana a parade will be held, passing the place where Potentate LeRoy M. Edwards was born.

The caravan will be headed by a motorcycle escort, the uniformed patrol, band, drum corps and chanters of Al Malaikah Temple, all living past Potentates and the official divan of Potentate Edwards.

INTENTION ANNOUNCED

Council yesterday adopted resolutions of intention for the establishment of setback lines in Forty-fifth street from McKinley avenue to Avalon Boulevard, Cherokee avenue between Willoughby and Melrose avenues and in Berendo street between Sunset Boulevard and Fountain avenue.

LIGHTHOUSE TEMPLE ROW BLOWS OVER

Question of Authority of Mrs. McPherson Left for Later Settlement

"It was all a misunderstanding."

Thus did Aimee Semple McPherson and Rev. John Goben, assistant pastor at Angelus Temple and general superintendent of Four-Square Lighthouse, Inc., yesterday in identical statements close the breach in temple affairs which nearly came to a test of Mrs. McPherson's power to personally appoint all officers and directors of the Lighthouse Church chain.

A formal statement issued by Dr. Goben was seconded by Mrs. McPherson is as follows:

"After a two-day convention of the Four-Square branch ministers, elaborate plans for a huge home and foreign missionary program were evolved.

"Further discussion concerning elective and appointive policies was postponed, the present by-laws being considered adequate until such time as the proposed extension materializes."

Although Dr. Goben said the plans he referred to in his statement are not definite enough at present for outside comment, he stated that at least 500 delegates from all parts of the world will arrive in Los Angeles by January 1, 1930, for the opening of the Four-Square annual convention.

Mrs. McPherson declared that her appointive power will not be questioned by a general convention vote, as indicated by Dr. Goben earlier in the week.

Dr. Goben also stated that attorneys brought into conference yesterday declared this power to be legal under the by-laws of the church organization, and that Mrs. McPherson will continue to be in direct control.

A. B. BLAKE LAID TO REST

Funeral services were conducted yesterday at Pierce Brothers' chapel for Addison B. Blake, retired dry-goods merchant, who died Wednesday at his home, 1325 Calumet avenue. Interment was in Forest Lawn Memorial Park. Mr. Blake was 43 years of age. He came to Los Angeles ten years ago from Grand Junction, Colo. Besides his widow, Mrs. Flora W. Blake, he leaves his mother, Mrs. Winifred Ballard Blake of New Haven, Ct.

Motorist Killed at Rail Crossing

His car stalling in front of an oncoming switch engine, E. Gardner, 65 years of age, a cannery employee living at 801 West D street, Wilmington, was killed instantly early yesterday at the Southern Pacific-Fries avenue crossing on his way to work.

Gardner was a widower and leaves two sons, living in Bellflower and Long Beach. The body is at the Woods mortuary, Wilmington, pending an inquest.

IMPROVEMENT SOUGHT

A petition signed by property owners headed by A. Lincoln was filed with Council yesterday asking for the improvement, with pavement, curbs, sidewalks and water mains of Marshall Drive, Campbell Drive and Russell street. It was referred to the City Engineer and Public Works Committee.

CAMPAIGN CUTS AUTO TOLL

Failing to Slow Down at Intersections Blamed for Most of Crashes as Police Arrest 2662

The lives of three persons were saved and injuries to seventy-two others were prevented by efforts of the police motorcycle division during the first two weeks of the campaign against reckless motorists, it was revealed in figures compiled yesterday by the police statistical department. The campaign began August 20 and was inaugurated to curtail the then ever-increasing number of traffic accidents.

The figures given show that during the two weeks the motorcycle division has been working exclusively on traffic, there were 435 accidents in which 540 persons were injured and 11 met death. During the two weeks previous to this period the accidents totaled 481, injuries 615, and deaths 14. The decrease is observed by Deputy Chief Gifford, head of the police traffic division, as an indication that permanent enforcement of the traffic laws will result in cutting down traffic accidents to a minimum in the near future.

While the campaign originally was ordered to make wholesale arrests of so-called "road hogs," reference to statistics of accidents and arrests for the two weeks disclose an entirely different cause of the majority of traffic accidents. It was announced at first that motorists driving in the middle of the street caused most of the accidents. Through orders appearing repeatedly in the daily Police Bulletin the importance of making arrests for this asserted violation was emphasized.

Despite efforts of the motorcycle officers to comply with the order, Police Lieutenant Lofthouse, commander of the motorcycle division, reported yesterday that of the two weeks' total of 2662 arrests, only 254 were made for violation of Sec. 122 of the State Motor Vehicle Act. This section specifies that "Motorists must drive as near to

(Continued on Page 3, Column 3)

OWNER FOUND SITTING CALMLY IN FIERY AUTO

"Please send a policeman out here," said Mrs. R. E. Boone, of 1224 Arapahoe street, over the telephone to the desk sergeant at Georgia-street division yesterday morning. "There's an automobile on fire out in front of my house and there's a man sitting in it."

Detective Lieutenants Reed and Haynes first dispatched the fire department to the scene and then hurred there themselves. Seated in the car, surrounded by flames and in a state of intoxication, according to their report, they found Jack F. O'Day, 39 years of age, of 1252 South Lake street. They yanked him from the menacing inferno just as firemen arrived and quenched the flames.

Then they questioned Mrs. Boone, who told them, they reported, that O'Day deliberately had set fire to his machine when it failed to start after its owner had made three unsuccessful attempts to crank it. The detectives took O'Day to the station, where he explained, they reported, that he had been calsomining a drug store and had imbibed some of the alcohol he was supposed to have mixed with the calsomine. They booked him on a drunkenness charge and left the fire for investigation by the fire department arson squad.

HOLLYWOOD GETS HOTELS

Two Height-Limit Structures, One That Will Cost $1,500,000 and Other $1,000,000, Going Up

[Illustration on Picture Page]

Two height-limit hotels for Hollywood, one a $1,500,000 structure at the northeast corner of Hollywood Boulevard and Fuller avenue, and the other a $1,000,000 project on Hudson avenue just off of Hollywood Boulevard, were announced yesterday.

Ninety-nine-year leases totaling $2,288,000, were involved in the property acquired for the Hudson-avenue building.

Eugene Stark, managing director of the Roosevelt Hotel, is sponsor for the Fuller-avenue project, which will be constructed on property owned by Joseph Schenck, theatrical magnate.

CLUB FEATURES

The hostelry will be run as a club hotel, according to Mr. Stark, with every facility of a modern club and tenants scrutinized in the same manner prospective club members are. The hotel will be named the Aristocrat.

Claud Beelman, architect, has designed the building in French Norman architecture, to be built of stucco and cast-stone finish. The site is unusually large, with a frontage of 300 feet on each street and a set-back line of 116 feet from Hollywood Boulevard.

The building will be twelve stories and basement, with but thirty-three apartments, each of which will have eight rooms. The size of the rooms is an unusual feature, every living-room being 33x23 feet, the dining-rooms, 22x20 feet, and the bedrooms twenty feet square.

Library, gymnasium, swimming pool, underground garage, tennis courts, children's playgrounds, putting greens and roof sunrooms will be features. Orsatti & Co. have been named leasing agent.

ANOTHER PROJECT

Hollywood Business Properties, Inc., of which N. P. Wilson is the president, will construct the Hudson-avenue hotel. It is to go up just off of the boulevard, where

(Continued on Page 3, Column 6)

POOR PA
BY CLAUDE CALLAN

"Ma said our son Jim was like my people until he got to doin' well, but now she declares she's just like her people."

AUNT HET
BY ROBERT QUILLEN

"You can count the silly girls a-chasin' boys in this town an' know just how many mothers ought to be in the home for feeble-minded."

(Copyright, 1929, Publishers Syndicate)

Pringle Girl's Story of Attack, Interrupted by Bitter Sobs and Tears, Remains Unshaken

SHE COLLAPSES GIVING DETAILS

Jurors and Spectators Join Dancer in Weeping

Cross-examination Begun by Magnate's Counsel

Accuser Will Face Another Series of Questions

(Continued from First Page)

other testimony showed that the tryout came in April of this year.

And then the questions and answers brought out that Miss Pringle called on the theater man on many occasions after he had been shown the play and that he always told Miss Pringle that it was good and that his theaters would book it in the future.

"I went to the Pantages Building to the main office on the first floor and it was on the afternoon of August 9."

This was the testimony that started into the record the story of the little mysterious room in the Pantages office building and the attack which Miss Pringle says followed when the millionaire took her there.

DETAILS RELATED

"Now after you got into the office just what happened next?" Fitts interrogated.

"Well, Mr. Pantages indicated a chair and I sat down. Then we spoke of the hot weather and then of my act and then I slipped off my little red coat and he took off his coat after asking me if I objected.

"We were both seated and he pulled his chair over close to mine and took my hand. Then he slid his arm along the back of my chair and along my shoulder. He said that he admired me very much and that he wished I would be his sweetheart and then I told him that I didn't want any sweetheart.

"Then he went on and on and said that he was crazy about me and wanted me for his sweetheart. He told me that he hated his wife and that he would give me anything if I would be his sweetheart.

"It was then that I told him that I was not interested in his wife and I wished he would please be a gentleman."

NERVOUSNESS SHOWN

And it was here that for the first time the little dancing girl began to show signs of nervousness and her voice dropped lower and lower.

Prodded by questions from Fitts the girl went on.

"Then he seemed to go crazy; he grabbed me very tightly."

Tears began to come to Miss Pringle's eyes, as she related the beginning of the asserted attack, and rolled down her cheeks.

"Then when he seized me very tightly," she went on, "he pulled me to my feet and rose to his feet and tried to kiss me, and I pulled back and turned my head away and he struck me on the chin with his mouth.

"And all the time I was begging him to let me go and to please be a gentleman, and he was muttering how crazy he was about me, and that he had been crazy about me for a long time, and that he wanted me for his sweetheart.

"So when he would not stop I tried to scream and he clapped his hand over my mouth."

BITING CHARGED

With Dist.-Atty. Fitts the girl illustrated how Pantages held her and with the lawyers of both sides grouped about she left the witness stand and made the demonstration in front of the jury box.

"And he began kissing my throat and neck," back in the witness box the girl went on talking, "and then instead of kissing me he was biting."

"He bit me here," declared Miss Pringle, laying her hand on her left breast, "and on the left shoulder, on the right arm and on the upper right arm."

"Now go ahead with your story and tell what he did and what he said, his appearance, and so forth. Just tell the jury what happened to you, Miss Pringle."

And with this question into the record went the whole story as related by the dancing girl, first on the night of the asserted attack, and again at the preliminary hearing more than a month ago.

SHE BREAKS DOWN

It was in the middle of her account of just what happened to her in the little secret room of the office building and theater, owned at the time by the man she accuses, that Miss Pringle broke down and cried.

The bitter struggle which she testified she fought seemed to be upon her again as she told the details of that battle and it appeared to be too much for her—she burst first into tears which swept down her cheeks and then into open sobs.

But with her main story in the record Miss Pringle recovered her composure and went on to tell of her escape from the room and her flight from the building into the arms of a police officer outside of the establishment.

Then she identified as hers, bits of broken ear-rings, which had been picked up on the office floor, and also bit by bit, identified the clothing which she wore that day and pointed out the spots and tears which came out of the fight.

LEGAL CONFLICT

It was just 2:20 o'clock in the afternoon session when Miss Pringle was turned over for cross-examination to the defense counsel and for the rest of the afternoon a heated legal battle raged between Geisler, Gilbert and Ford on one side and Fitts with Chief Deputy Stewart on the other. Prosecution counsel started the battle with objections to the line of questioning by Geisler and were resisted by the defense lawyers who defended their right to put the questions. And with Judge Fricke settling the arguments almost as soon as they arose the examination continued through the afternoon.

With the cross-examination came the only bit of relief to a day crowded with sensation and drama.

It came when Geisler, during the course of his examination, was standing in front of the witness box and was joined by Stewart. In an effort to demonstrate just how Pantages was accused of having held Miss Pringle's mouth shut the defense lawyer requested Stewart to allow him to use his face.

HE CAN'T PROTEST

With one hand planted across Stewart's mouth Geisler fired a number of questions at the witness. Stewart attempted to object to the line of interrogation and Geisler failed to remove his hand. A series of grunts were the best that Stewart could do in the line of objections until Judge Fricke called the defense lawyer's attention to the fact that the chief deputy District Attorney was trying to say something.

"I am trying to object and I want to object," declared Stewart when the hand was removed.

"Well we were talking about bites," answered Geisler, "and I cannot say that I would have blamed you if you had bitten me."

It was during the cross-examination of Miss Pringle that she was paraded before the jury in the bright red dress she wore the day of the asserted attack.

She slipped the dress on over her courtroom clothing at the request of Geisler and after pulling the dress on in the judge's chambers walked before the jury while the six women and six men examined the garment.

DETAILS SOUGHT

During the cross-examination Geisler placed a great deal of stress on questions relative to Miss Pringle's early training in dancing and her physical condition at the time of the asserted attack. He also questioned the girl relative to her relations with Nick Dunaev, an actor and playwright from whom she purchased the play for which she was attempting to obtain booking from Pantages.

Courtroom observers who sat through the whole day of direct and cross-examination of the State's principal witness declared at the close of the day's session that Miss Pringle's story emerged from the cross-examination unshaken in any major detail.

During the telling of the story Pantages remained in his seat at the defense counsel table with little expression on his face. He seldom even looked at Miss Pringle and once extracted a small black note book and wrote something down. But most of the time he just sat there and nibbled at his left thumb nail or sucked his little finger.

At the afternoon recess drama appeared in the hallway outside the courtroom, when Kate Rockwell, the woman who says she was Pantages's "girl" during his days in the gold fields in Alaska, met him face to face.

Miss Rockwell, worn and old, was brought to the trial from her home in Oregon as a possible witness against her former sweetheart. They have passed in the hallway before during the trial but always Pantages has turned his head away.

Yesterday, however, Pantages walked up to the woman and stuck out his hand. She turned deathly pale, almost dropped to the floor, and then shook hands with him. As he turned away with his attorneys she was assisted to a seat and began to weep.

Monday Miss Pringle will be returned to the witness stand for further cross-examination, which probably will fill the entire morning session, and she will be followed by about nine witnesses to corroborate her story and to connect up the various links in the chain of evidence being forged by the prosecution. By Wednesday noon the State's case will be before the jury, according to Fitts.

Young Dancer Sobs as She Tells of Fight for Honor

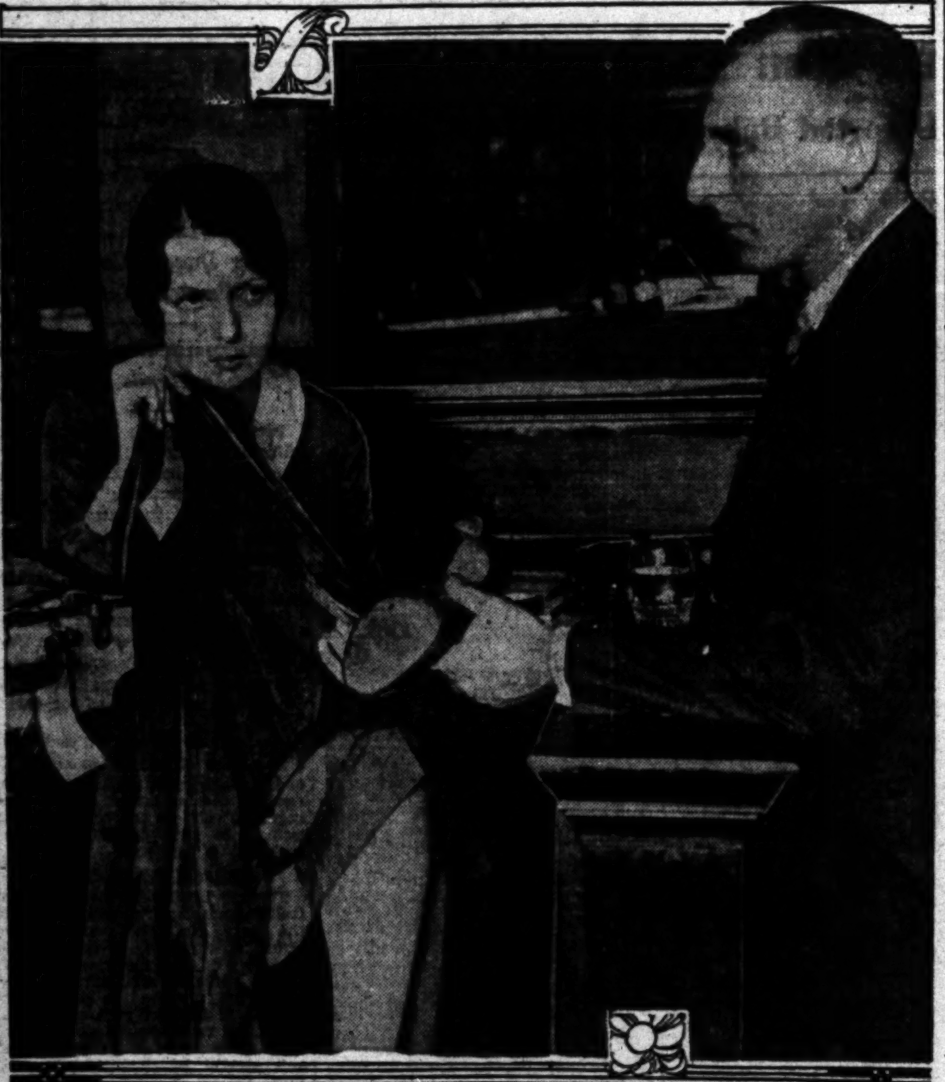

Eunice Pringle Being Questioned by Dist.-Atty. Fitts

SHULER'S CASE UP TO JUDGES

(Continued from First Page)

contempt of court and the punishment," declared the attorney. "This proceeding involves the use of the radio for casting aspersions, innuendoes and rumors, and charging everyone connected with the court with some wrong. This kind of thing, if permitted to continue, strikes at the very foundation of justice in this country. It can be carried on so that no person charged with crime can hope to obtain a fair trial.

ASPERSIONS CHARGED

"How many people residing in this county," he continued, "would want to sit as jurors if they knew their presence there would submit them to such aspersions as have been made about one juror in this hearing. Can it be that aspersions such as these and innuendoes such as these can be cast at the members of a court and the jurors of a case, and then be said that it is not calculated to interfere with the justice of the courts?"

"Anything of this sort which tends to bring the courts into disrepute and calculated to cause the hint that there is something crooked or wrong in a case strikes at the confidence of the people, and we will come gradually to a state of anarchy, and our civilization will disintegrate and crumble," Jennings said as he drew to the end of his argument.

Just before Shuler began his two-hour plea, Judge Hardy informed the crowded courtroom that no applause or comments of approval or disapproval would be tolerated. The jurist added succinctly: "If you want to hold debates on this case go to some other place. This is a room for the trial of cases."

CONSTITUTION CITED

Shuler based almost his entire argument, except that devoted to his personal desires to serve a jail sentence, on the right of expression of an opinion and the right to express a conviction, and the "right of free speech under the Constitution freely to discuss any and all matters so long as they do not interfere with the rights of others."

"How far can a minister go in discussing good government," he said as he declared this a test case on how far a radio may go in broadcasting one's views and sentiments. "How far can one who stands as a moral leader go in expressing himself and announcing that there are perils in the land and a duty to be faced?"

"HE'S "KNIGHT OF TRUTH"

The minister contended that most of his utterances were legitimate, and pictured himself as a "Knight of Truth and Justice" battling to prevent a wrong idea of judges creeping into the minds of the people of Southern California. He said that he feels himself called upon to counteract, through his radio talks, the wrong impression that might be formed on the judges and jurors from the reading of articles and published reports in newspapers.

He declared, in replying to the contempt charge brought over his talk on a newspaper story that told of the questioning of jurors with reference to drinking intoxicants, that he saw in the article a clever plot to instill into the minds of the readers a fight on the present liquor laws. He asserted that his remarks about Judge Hardy were not directed at the jurist, but he wanted to ram down the throat of a well-known newspaper publisher the fact that the article was clever propaganda.

DRINKING DISCUSSED

The minister touched on liquor drinking by women; how many drinks a person may take and yet drive a car, and various other subjects that were found in the radio statement on which the contempt charges are based.

He pleaded that when his radio addresses were made that the jury was locked up and there was no way in which his words could be heard by them and declared that he had no thought in his mind at the time of their utterance of interfering, swaying, or influencing the court or jurors.

"If I had the viewpoint of you judges that I now have, I would not have used the language I did," Shuler declared. "I may have made a mistake. I am sorry if I erred, but the only thought I had was to sound a warning to the people to rush to arms and prevent a miscarriage of justice."

Attorney Shinn closed the presentation of argument for the committee as friends of the court and summed up the duties that devolved on the judges in seeking to protect the courts from unjust attacks. He said that he knows no other case where such an unfortunate situation existed in that he and his colleagues stood before the judges in a position of dispute with a pastor who occupies a position in a great church.

"I have read the quotations from the utterances of Mr. Shuler and he violated the law in letter and spirit. I have listened to him for more than one hour and have been utterly unable to follow the argument that has been advanced to Your Honors. His explanations of his intent do not detract one moment from the damage that he did," Shinn said, just before he read several citations to close his argument.

LEGAL FIGHT LOOMS OVER PARK TUNNEL

Dr. J. J. Dryden Davenport yesterday served notice on Mayor Porter, Council and the Board of Park Commissioners that he proposes suing out a writ of mandamus to enforce inspection or closing of the Park Department's 325-foot tunnel in Griffith Park connecting the extensions of Vermont and Western avenues. Dr. Davenport contends that cracks have developed in the concrete lining of the tunnel and that it is unsafe for traffic. Van Griffith, president of the commission, yesterday declared the tunnel was constructed under the most favorable conditions and is not dangerous to the public.

ASKS REDUCTION IN ALIMONY AWARDED

Flora Parker De Haven

Mrs. Flora Parker De Haven, wife of Carter De Haven, vaudeville and screen actor, went into court yesterday and voluntarily had her alimony allowance reduced.

This unusual action, Mrs. De Haven said, was due to her husband's action in supporting their children, Marjorie, 17 years of age, and Carter, Jr., 19, and training them for the stage.

"We calculate that Mr. De Haven's income is fairly divided when he gets one-third, the children one-third, and I one-third," said Mrs. De Haven, as Superior Judge Rosenkranz approved the motion of Clyde F. Murphy, Mrs. De Haven's attorney.

SENTENCING IN PANTAGES CASE TODAY

Woman in Manslaughter Conviction Will Ask New Trial Before Court Acts

Mrs. Lois Pantages, wife of Alexander Pantages, is scheduled to appear in Superior Judge Hardy's court at 9 a.m. today, when her attorneys will argue on a motion for a new trial for her. If the motion is denied Mrs. Pantages probably will receive her sentence on conviction of manslaughter.

Today will mark the convicted woman's second appearance in court since the jury brought in its verdict a week ago last Wednesday. On her other appearance sentence was deferred when the motion for a new trial was presented and she was released on bail when it was testified by physicians that her health might suffer permanent injury if she were then incarcerated.

If the plea for a new trial is denied and she is sentenced, Defense Attorneys Ford and Gilbert are expected to put up another battle to have her released on bail pending appeal of the case to a higher court. Mrs. Pantages was convicted on testimony that she was intoxicated while driving her automobile June 16, last, and crashing into another machine driven by Joe Rokumoto, the latter dying three days later.

GRAND JURY TO MEET ON PANTAGES CASES

Meeting in special session at 9:30 a.m. today the county grand jury is expected to conclude its deliberations concerning asserted efforts to influence witnesses in the Lois Pantages trial which resulted in her conviction on a charge of manslaughter arising out of a fatal automobile accident.

The special session was called at the request of Dist.-Atty. Fitts.

All witnesses in the matter already have been heard, it was revealed, and the only task that remains is for the grand jury to review the testimony and decide what action shall be taken.

It also was disclosed that a new investigation is being made into charges that a private detective had approached Ivan P. T. Samsonoff of 301 South Boyle avenue, a witness in the Alexander Pantages case, asking him to give testimony favorable to the theatrical magnate, who is on trial charged with criminally attacking 17-year-old Eunice Pringle.

According to Percy Hammon, deputy District Attorney in charge of grand jury matters, several other witnesses probably will be called in the case.

Theater Man Comments on Contempt Term

Harry E. Hollum, manager of Warner Brothers' Downtown Theater, believes the twenty-four-hour County Jail sentence for contempt of court during the Alexander Pantages case last Thursday was a bit severe, but says he was "treated nice" during his forced rest and wants to "let the matter drop." Hollum was released at 2 p.m. yesterday.

Superior Judge Fricke ordered Hollum's arrest when the latter spoke to a Pantages juror during the court's survey of the Pantages Theater Building.

Hollum occupies the offices formerly occupied by Pantages, and before voicing his opinion to the juryman over the interruption of business in his office, aired his views to Judge Fricke, not knowing the latter's identity.

Judge Fricke imposed the short sentence on Hollum.

Program Given to Aid Church

Embracing a variety of musical and comedy numbers, the first of two vaudeville entertainments was presented last evening for the benefit of the Cathedral Chapel Parish, and attracted a large audience at the Windsor Square Theater. The program was staged by Fanchon and Marco, and those taking a leading part included Eddie Quillan, Noodles Fagan and Mary, Phil La Tosca, juggler; Lynn and Owen, dancers; Timothy J. Quinn, singer; Joy and Lazzeroni, roller skaters; Morris and Towne, Walter McCord, Harrison and Elmo and others.

A number of motion-picture stars were introduced at the close of the program. Manny J. Nathan was master of ceremonies. The proceeds went to defray the debt on the church, of which Mgr. John Cawley is rector. A second program of different character will be given this evening.

Opera Artists Feted by Club

Grand opera stars and conductors appearing during the current season here were guests yesterday of the Friday Morning Club at a luncheon over which Mrs. Sarah Bixby Smith presided.

Merle Armitage, who introduced the visitors, prefaced his remarks with the statement, "This generation will be recalled as the one in which America freed herself from Europe, artistically speaking." He then presented two American-born prima donnas, Queena Mario, a native of Ohio, and Kathryn Meisle.

Others in attendance were Gaetano Merola, Madame Dreyfus Barney, Mr. and Mrs. Pietro Cimini, Mr. and Mrs. Louis D'Angelo, Mrs. A. Agnini and Benjamin F. Bledsoe, first president of the Los Angeles Grand Opera Association, who told of its founding.

HE TELLS OF TRAMP OVER FROZEN TRAILS

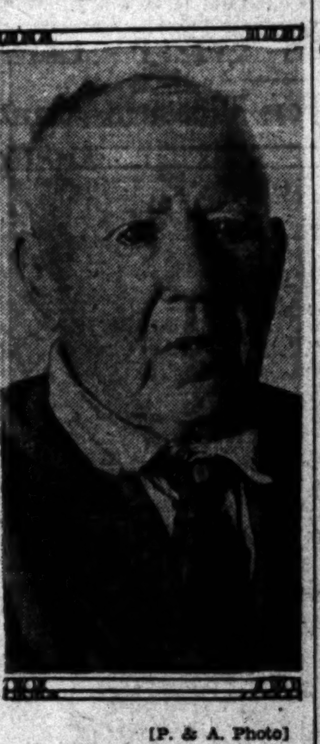

[P. & A. Photo]

Lemuel Carter

PANTAGES MEETS OLD YUKON PAL

Queen of Mine-Camp Days in North Weeps as Former Bartender Speaks to Her

Alexander Pantages yesterday spoke to Kate Rockwell, once his sweetheart in the days when he was bartender and bouncer in an Alaska dance hall and she was "queen" of the mining camp. It was the first time he has recognized her since she appeared at his trial.

And Kate cried.

Since she came from her present home in Bend, Or., she has waited for Pantages to speak to her but until yesterday he passed her with a stolid face.

Then during a recess of the court, Pantages sat down next to his old sweetheart in the anteroom of the court.

"Hello, Kate, how are you?" he asked.

His answer was a flood of tears from the middle-aged woman that once was a thing of beauty to Alaskan miners.

Seeing that they were the cynosure of many eyes that knew that an unusual bit of human drama was being enacted, Pantages moved uncomfortably away.

"He only said a few words," said Kate, "but it kind of took me off my feet—its been so many years—"

Her voice trailed off into fresh weeping.

Kate Rockwell was cast aside many years ago by Pantages, she once asserted in a suit filed in Seattle, but during the gold-rush days, she declared, she "staked" him to the price of his first amusement venture—a Yukon dance hall—when he was working as a waiter in a restaurant. They were "pals" in Alaska, but back in "the States" Pantages made millions in the theater business and cast Kate aside.

The Rockwell woman's memories of the exciting days of the stampede to the frozen North were stirred further yesterday by talking to Lemuel Carter, an old Alaskan sourdough who was a spectator in the courtroom. He talked to the woman for many minutes, and told her he was with Pantages when the latter first "mushed" over the frozen trails toward the Yukon territory.

Rail Treasurer and Wife Here to Enjoy Sights

"It has been three years since I was in Los Angeles. From the stories I have heard of its growth I am prepared not to recognize it."

E.L. COPELAND

This was the statement of E. L. Copeland, treasurer of the Santa Fe Railway, who arrived in the city last evening. He will be in the city for three days.

"I am here entirely on pleasure. Railway business will not enter into my stay, I want to see Los Angeles, visit friends and go to the seashore and elsewhere. My wife is with me and she, too, is interested in the sights."

Mr. Copeland has been attending the bankers' convention at San Francisco. He stated the he was greatly interested in the legislation proposed for the curb or control of chain banking. He resides at Topeka, Kan.

"The State laws of Kansas make it obligatory that the treasurer of the railway live within the State," he said, "and that is why I am not at Chicago with the rest of the officials."

PROTEST HEARING DELAYED

Council yesterday continued for six months hearing of protests against the improvement of Gardner street from Hollywood Boulevard to Fountain avenue and the improvement of Dundee Drive from Commonwealth avenue to a point 2200 feet northerly.

INCOME LIEN DISMISSED

Collector of Internal Revenue Welch yesterday dismissed an income-tax lien of $526.49 against Jeanie Macpherson, scenarist. The tax was for 1926.

MARYLAND WILL FLY FLEET FLAG

Commander Nulton Shifts Headquarters Today

Quits West Virginia as It Plans Gunnery Trip

Bostwick Will Return to His Original Ship

The vagabond flag of Admiral Louis M. Nulton, commander-in-chief of the battle fleet, which is being shifted to many dreadnaught trucks this year, due to the exigencies of fleet repair and gunnery schedules, again will change station this morning.

Admiral Nulton will remove from his temporary flagship, the U.S.S. West Virginia, to the U.S.S. Maryland, for two reasons; first, to permit Vice-Admiral Lucius A. Bostwick, commanding the dreadnaught squadron, to return from the Maryland to his rightful flagship, the West Virginia, and because the West Virginia will be out on gunnery range next week while the rest of the fleet is at anchor.

Admiral Nulton's regular fleet flagship is the U.S.S. California, and when she returns on the 26th inst. from modernization at the Puget Sound navy yard, his four-starred flag will again be hoisted at her maintruck. The battleship Tennessee, returning to her home station after completion of overhaul at Puget Sound, is due back at the local base on the 8th inst., and will immediately join the West Virginia on the range for short range and night battle practice rehearsals.

Advices were received yesterday from the Navy Department that Secretary of the Navy Charles Francis Adams and Admiral Charles F. Hughes, chief of naval operations, probably will postpone their scheduled trip here this month to inspect the battle fleet, on account of the approaching naval limitations conversations between President Hoover and Premier MacDonald of Great Britain. Mr. Adams and Admiral Hughes will probably come out in mid-November to witness the fleet tactical exercises, it was indicated.

BIRD PROGRAM ANNOUNCED

Members of the California Audubon Society will talk on summer experiences with the birds at 7:45 p.m. on the 10th inst., at the Public Library lecture room. Speakers are to be Mrs. Harriet W. Myers, Mrs. F. T. Bicknell, Mrs. Arthur Mix, and Miss Helen S. Pratt. Their descriptions will be illustrated by lantern slides.

PROCESSION OF BEAUTIES ANNOUNCED

Downtown Auto Parade at Noon Today to Herald Opening of Exposition

Beauty will be on parade today at noon when more than 100 girls will ride through the downtown district in an automobile procession to herald the opening at 2 o'clock this afternoon of the First Annual Beauty Show in the Ambassador Auditorium. Announcement to this effect was made yesterday by Alexander Swan, second president of the American Salon of Beauty Arts, sponsoring the exposition.

The girls are entered in the exposition's "National Beautycade" for beauty shop patrons, and on their arrival at the auditorium the doors will be thrown open to the public. During the eight days of the event every phase of beauty culture and adornment will be demonstrated.

The show will be dedicated formally at 8 o'clock tonight by President W. J. Sanborn of the City Council, delegated by Mayor Porter as the city official's representative. Mildred Harris is to preside as star guest tonight. Every night of the show a different stage and screen celebrity will be similarly honored.

Joseph Engert Burial Set for Next Tuesday

Joseph Engert, pioneer wholesale liquor dealer in Los Angeles, died yesterday at 70 years of age. Born in Germany in 1861, he came to Los Angeles in 1889 and established himself in business.

He leaves his wife, Mina Engert, one daughter, Pearl Carrell, and two sons, Joseph and Carl Engert. Funeral services will be conducted next Tuesday at the J. K. [illegible] funeral parlors, 1616 South [illegible] street. Interment will be in [illegible]wood Park Cemetery.

ASSESSMENT TO BE FILED

The Board of Public Works yesterday notified Council that the assessment for the opening of Exposition Boulevard will be filed about next Wednesday.

BUTTER CREAMS 79c lb.

Again those wonderfully good creams...vanilla-walnut, chocolate, maple-pecan...dipped in rich, dark chocolate...butter-creams that are setting a new standard of quality in Los Angeles. Special Saturday only at 7th and Union Store.

HORMEL CHICKENS 63c lb.

Plump, Milk-fed, whole chickens, cooked to a turn—tender and delicious...vacuum sealed to retain all the natural flavor...plenty of rich broth for gravy or noodles. Just heat and serve...or disjoint and brown in skillet for delicious fried chicken...brown quickly in oven, and you have marvelously good baked chicken. This special price Saturday only.

EGG-NOG PIES

Individual Size

15c each

The most popular bit of pastry in Los Angeles. Each Saturday we increase our supply and each Saturday we sell out before all our customers are served . . . *come early!* No deliveries. 7th and Union Store only.

Week-End Specials

—at all Young's stores

Fryers	Rhode Island & Plymouth Rock—*dry picked.* 2½ to 3-lb. average	lb. 50c
Hams	Young's Best, whole or half	lb. 30c
Spring Lamb	Whole or half shoulder	lb. 25c
Pot Roast	Fancy Chuck Steer Beef	lb. 22½c
Boiling Beef	Fancy Steer	lb. 15c

We cordially invite our friends to attend the Grand Opening of our new Market today at 225 South Brand Boulevard, Glendale . . . one of the largest and most complete markets in California.

Young's Market Company

Wholesalers...Retailers...Hotel Purveyors

Phone DUnkirk 2201

No Charge for Delivery

...s Unshaken

PROCESSION OF BEAUTIES ANNOUNCED

Downtown Auto Parade at Noon Today to Herald Opening of Exposition

Beauty will be on parade today at noon when more than 100 girls will ride through the downtown district in an automobile procession to herald the opening at 2 o'clock this afternoon of the First Annual Beauty Show in the Ambassador Auditorium. Announcement to this effect was made yesterday by Alexander Swan, second president of the American Salon of Beauty Arts, sponsoring the exposition.

The girls are entered in the exposition's "National Beautyquest" for beauty shop patrons, and on their arrival at the auditorium the doors will be thrown open to the public. During the eight days of the event every phase of beauty culture and adornment will be demonstrated.

The show will be dedicated formally at 8 o'clock tonight by President W. J. Sanborn of the City Council, delegated by Mayor Porter as the city official's representative. Mildred Harris is to preside as star guest tonight. Every night of the show a different stage and screen celebrity will be similarly honored.

Joseph Engert Burial Set for Next Tuesday

Joseph Engert, pioneer wholesale liquor dealer in Los Angeles, died yesterday at 70 years of age. Born in Germany in 1861, he came to Los Angeles in 1889 and established himself in business.

He leaves his wife, Mima Engert, one daughter, Pearl Carrell, and two sons, Joseph and Carl Engert. Funeral services will be conducted next Tuesday at the J. K. Riedman funeral parlors, 1616 South Main street. Interment will be in Inglewood Park Cemetery.

ASSESSMENT TO BE FILED

The Board of Public Works yesterday notified Council that the assessment for the opening of Exposition Boulevard will be filed about next Wednesday.

...R CREAMS
...c lb.
...ully good creams...vanilla-...ple-pecan...dipped in rich, ...er-creams that are setting a ...ity in Los Angeles. Special ... and Union Store.

CHICKENS
63c lb.
...lump, Milk-fed, whole ...hickens, cooked to a turn—...ender and delicious..vacuum ...sealed to retain all the natural flavor...plenty of rich ...roth for gravy or noodles. ...ust heat and serve...or dis... skillet for delicious fried ...ckly in oven, and you have ...aked chicken. This special

...NOG PIES
...vidual Size
...c each
...of pastry in Los Angeles. Each ...our supply and each Saturday we ...customers are served . . . come ...7th and Union Store only.

...nd Specials
...Young's stores
...Island & Plymouth ...dry picked. 2½ to ...erage ... lb. 50c
...Beef, ...or half ... lb. 30c
...nb Whole or half shoulder ... lb. 25c
Fancy Chuck Steer Beef ... lb. 22½c
...ef Fancy Steer ... lb. 15c

...ite our friends to attend ...ing of our new Market ...outh Brand Boulevard, ...e of the largest and most ...kets in California.

...arket Company
...tailers...Hotel Purveyors
DUnkirk 2201
...ge for Delivery

GREAT ACTIVITY NEAR ON ROADS

Director Meek Reveals Plans for Southland Work

Secondary Highways Will be Improved Greatly

Valley Boulevard Included, Regional Council Hears

Southern California's system of so-called secondary highways is included in a comprehensive program for further development, B. B. Meek, State Director of Public Works, told nearly 100 members of the Southern California Regional Advisory Council of the State Chamber of Commerce at the Alexandria yesterday. Mr. Meek was the principal speaker at the council's monthly meeting.

Field studies have been completed and reports, with estimated costs, have been submitted by State engineers to his department on several of the Southland's most important arteries, he said. Among these he mentioned Valley Boulevard, extending from Colton and Pomona westerly to Los Angeles, and designated on State reports as Route No. 26. An extension of this route is in readiness.

PLANS DISCUSSED

An extension of Route No. 43, via San Bernardino, Riverside and Santa Ana Canyon to a junction with Route No. 60 at Newport Beach, is another important project under preparation.

Route No. 19, which runs from Riverside, via the Jack Rabbit Trail to Beaumont, where it connects with Route No. 26, is still another project in readiness, as is the inland route between Riverside and San Diego.

Another project under consideration is the extension of Route No. 2 via San Diego in a southerly direction to a point on the border line between this country and Mexico at Tia Juana. Ventura county also will benefit, the State director told his audience, by the proposed extension of Route No. 23 from Castaic Junction to the city of Ventura.

OTHER PROJECTS

In addition to the above, field studies have been completed and reports on estimated costs will be on file at Sacramento by December 1, next, on the following, Director Meek said:

The road from Bishop to the Nevada State line near Montgomery Pass.

Extension of Route No. 63 from Oasis to Nevada State line.

Extension of Route No. 58 from Mojave to Bakersfield.

In addition to these, reconnoissance surveys have been completed on three other roads, Mr. Meek said.

A number of other roads remain to be studied for improvements and this task will be carried out as rapidly as engineers can get to it. Progress made so far on the program indicates, Mr. Meek said, that the entire task will be completed ahead of schedule.

An important branch of the department's work has been the carrying out of traffic surveys on roads under consideration for extension or other improvement. Two density counts have been made for the entire system of stations and a special crew, which has been engaged almost continuously on an information count, has completed two rounds of the information stations selected. Detail information gathered from these counts will be submitted in each case with the final report on each road, Mr. Meek said.

CRANDALL SPEAKS

Other speakers included Shannon Crandall, president of the Los Angeles Chamber of Commerce, who spoke briefly on the chamber's attitude toward plans submitted so far for State-wide conservation of California's water resources. Committee reports were submitted by the chairmen of the seven outstanding committees, including publicity, agriculture, industry, safety, aeronautics and highways.

Dr. T. C. Young of Glendale, regional director for Southern California, presided at the meeting, held in the Alexandria's assembly hall at noon. The luncheon gathering followed a morning devoted by the various committees to separate meetings at which resolutions were drawn and presented at noon.

W. S. Woodworth, Pasadena architect and head of the highway committee, and Clifton E. Miller, regional vice-president of the organization, also spoke.

VISITING EDITOR WILL HAVE AUTHOR GUIDE

Making his first visit to Southern California, Oscar Graeve, editor of the Delineator, arrived in Los Angeles yesterday aboard a plane of the Transcontinental Air Transport. He was met at the Grand Central Air Terminal by Peter B. Kyne, author, who announced he intended to act as the visiting editor's guide on a tour of the Southland.

Advisory Council Hears of Highway Projects

Leaders in Promotion of State's Orderly Growth

Left to right, Wallace Woodworth, head of the highway committee of the Southern California Regional Advisory Council of the State Chamber of Commerce; B. B. Meek, State Director of Public Works, and Dr. T. C. Young, regional director of S.C.R.A.C.

DIVORCE CHARGE REFUTED

Pair Named by Cemetery Man in Suit Against Wife Take Stand and Brand Accusation False

James McDonald, advertising man, and John E. Krieger, the two named by Len C. Davis, Glendale cemetery owner, as corespondents in his cross-complaint in the divorce action brought by his wife, Mrs. Clara Davis, yesterday took the witness stand in the court of Superior Judge Guerin and emphatically denied improper relations with Mrs. Davis.

McDonald admitted he had taken four auto rides with Mrs. Davis during the month of August, last, trips that included a stop at Inspiration Point in the Flintridge district, but they were made for the sole purpose of advising with her in her domestic troubles pending the trial of her divorce action against the cemetery owner. He denied flatly there had been any improper conduct on his or Mrs. Davis's part during the automobile rides.

R. B. Radford, acting as private detective for Davis, testified the day before and upon cross-examination yesterday that he had followed Mrs. Davis and McDonald and had seen them necking in a lonesome roadway leading off Chevy Chase Drive.

Krieger, the operative said, went to the home of Mrs. Davis to attend parties and remained after the other folks left.

KRIEGER ON STAND

From the witness stand yesterday Krieger denied any intimate relations with Mrs. Davis and also stated that on one of the dates Radford said he was at the Davis home, he was visiting in San Francisco. His testimony relative to the visit was corroborated late yesterday by Mrs. Stuart Krieger of San Francisco, a sister-in-law, who said Jack Krieger visited her on the date in question. To further strengthen her testimony she produced a telephone bill showing he had used her telephone on that date to talk to Sacramento.

During the examination of young Krieger, Attorney Leo Daze, counsel for Davis, asked whether he hadn't gone to San Francisco in an airplane and when he returned whether he didn't enthusiastically tell his father, J. W. Krieger, all about the trip, and say it was a fine trip for his first experience in the air.

"No, I did not," Krieger replied. "An air trip was not new or novel for me—you see I was in the Air Corps of the United States Army for two years."

The wealthy cemetery owner failed to make his appearance in court until yesterday afternoon, a few minutes after Judge Guerin asked his attorneys where he was.

"He is a very busy man," explained one of the attorneys.

HE COMES TO COURT

"Well, he should be here," said Judge Guerin. "It is very unusual in a case like this that he is not here. He may be busy, but when he has made such counter-charges as he has made here and his two boys are involved, it is the most important business he has."

A few minutes later Davis entered the courtroom. He probably will take the witness stand when court convenes Monday.

Mr. and Mrs. Davis were married July 11, 1905. They separated April 10, last, the date Mrs. Davis asserts she and her friends followed Davis to a bungalow at 1168-A Alameda avenue, Glendale, and found him in company with Miss Virginia Long, his stenographer, who has been named by Mrs. Davis as the corespondent in the case.

The couple have two boys, Leonard, 16 years of age, and Milton, 7. Both Davis and his wife ask for a separation and the custody of the boys.

Davis, it is asserted, started with practically nothing in the promotion of Grand View Memorial Park, one of Glendale's finest cemeteries, located at Grand View Drive and Glenwood Road, and in the course of a few years he has built it up to a property with an asserted value of more than $2,000,000. Mrs. Davis holds this as community property and asks the court to consider it as such. Davis, on the other hand, declares that his property value is in equities that will not total more than $300,000.

Mrs. Davis is being represented in court by Attorney William Alderson. Davis's side of the case is being handled by the law firm of Cradick, Clute & Sullivan, assisted by Attorney Leo Daze.

CAMPAIGN CUTS MOTORING TOLL

(Continued from First Page)

the right-hand side of the highway as possible." The majority of arrests, Lieut. Lofthouse stated, were for driving recklessly at intersections, jumping the first signal bell, passing to the right of vehicles, and for defective lights.

That the efforts of the officers in making arrests for reckless driving at intersections had much to do with decreasing the number of accidents and injuries was shown in the figures compiled by the statistical bureau, which states that the predominate cause of accidents has been "failing to slow down at crossings."

These figures show that of a total of 8103 traffic accidents from January 1 to August 30, inclusive, 1507 were caused by failing to slow down at crossings, 399 by speeding not at intersection, 242 by vehicle slowing down or stopping suddenly, 298 through motorists failing to observe traffic movement, 205 by intoxicated drivers, 259 because of defective vehicles, and 942 by cars turning to the left without giving proper signal.

Of the same total 328 were caused by pedestrians crossing between intersections, 473 failing to observe traffic movement, 164 for walking against signals, and 261 for stepping from behind parked automobiles and obstructions.

The statistical report shows that the 8103 accidents resulted in 10,334 persons injured and 314 killed.

POLICE INDICTMENT NEAR

Grand Jury Expected to Name Officer on Charge of Accepting Bribe

Another Los Angeles police officer is expected to be indicted by the county grand jury in its bribery investigation.

This is the latest move of the grand jury in its inquiry into asserted existing graft conditions in the police department which to date has resulted in the indictment of nine officers, one of whom already has been tried and convicted.

Yesterday Police Chief Davis spent more than an hour in conference with the grand jury concerning police conditions. Upon leaving he declined to discuss the nature of the conference, but Ellwood De Garmo, grand jury foreman, stated that the conference was entirely harmonious. Chief Davis, De Garmo stated, has promised to cooperate fully with the grand jury in its effort to remove unfit or dishonest officers from the service.

Charges made by William J. Jolin, a dismissed Los Angeles police officer, that Police Commissioner Thorpe had used his influence to obtain the dismissal of a grand theft charge against a prisoner, thereby effecting his release, also were investigated resulting in the complete exoneration of the commissioner.

The grand jury statement signed by Foreman De Garmo and Arthur St. Clair Perry, secretary, follows:

"The charge by dismissed Police Officer William J. Jolin and widely published in the Los Angeles press, that Police Commissioner Thorpe induced or influenced the discharge of a prisoner charged with grand theft has been investigated thoroughly and impartially by the grand jury of Los Angeles county.

"After careful consideration of all facts and circumstances relating to the matter the grand jury is unanimously of the opinion that such charges made against Commissioner Thorpe are wholly untrue and without the slightest foundation."

Officers Named by Hollywood Bowl Directors

At the first meeting of the new board of the Hollywood Bowl Association yesterday afternoon the following officers were elected: Allen C. Balch, president; E. N. Martin, first vice-president; C. E. Toberman, second vice-president; Mrs. Burdette Norton, secretary; M. P. Palmer, treasurer.

Other members of the board are David Babcock, Rev. Willsie Martin, Mrs. Leiland Atherton Irish, general chairman, and Harry Haldeman.

Benefit Given by Fraternity

Ninety-five Sigma Alpha Epsilons and their guests attended a formal dinner dance last night in the Town House, conducted as a benefit program for construction of a new chapter house for California Gamma Chapter, University of Southern California.

Conrad Nagel, member of the Trojan chapter, acted as master of ceremonies. Eber Jacques is president of the group, which includes Russ Saunders and Rockwell Kemp, members of the Trojan football team.

MRS. ROY F. WILCOX CALLED BY DEATH

Mrs. Mary Frances Wilcox, wife of Roy F. Wilcox, president of the Wilcox Nursery of Montebello, died yesterday in St. Vincent's Hospital following a week's illness. Funeral services are deferred, pending the arrival tomorrow of her parents, Mr. and Mrs. Oscar Keeline of Council Bluffs, Iowa, her former home. She was married February 1, 1910, to Mr. Wilcox, and came to Los Angeles ten years ago. She leaves two sons, Richard, 15 years of age, a student at Dean's Institute, Montecito, and Franklin, 18, a student at Pomona College. Funeral arrangements are in charge of the White Undertaking Company, 664 West Washington Boulevard.

SPRING-STREET GROUP TO PLAN PROGRAM

An ambitious program for the improvement of Spring street and the transforming of that business thoroughfare into a second Broadway, will be discussed Monday at a meeting of the Downtown Business Men's Association at the Alexandria, it was announced yesterday. The meeting, called for 3 o'clock, will be presided over by Orra E. Monnette, vice-president of the Bank of Italy.

Henderson Goes to Lure Air Tour

With the intention of bringing the fifth National Air Tour to Los Angeles in connection with the Western Aircraft Show, November 9 to 17, Cliff Henderson left by plane yesterday and is scheduled to arrive in Detroit this afternoon to leave with the tour on its first leg of a 6000-mile journey.

Henderson is managing director of the aircraft show, which is to be held in the exposition building at Wilshire Boulevard and Fairfax avenue.

After flying with the National Air Tour as far as Toronto, Henderson will go to New York. Other stops will be made at St. Louis, Kansas City and Wichita. He is due here on the 14th inst.

DELOREY SUES FOR PAY CHECK

Writ of Mandamus Sought Against City

Hearing Set for 14th Inst. by Judge Craig

Salary Demand Refused by Controller

Writ of mandamus to compel city officials to pay E. J. Delorey, member of the Board of Public Works, his salary warrant of $250 for the first half of the month of October, was asked in a petition filed by Delorey in Superior Court yesterday.

An alternative writ, returnable the 14th inst. in Superior Judge Gates's court, was issued by Judge Craig, and the defendants cited to appear on that date to show cause why the writ of mandamus should not be made permanent. The defendants are Hugh J. McGuire, Arthur Eldridge, A. W. F. Dunn and James Hyde, members of the Board of Public Works, which also is named as a defendant, Horace B. Ferris, chief accounting officer of the board, and John S. Myers, City Controller.

In his petition, Delorey states that he has made application to the proper officials to present his salary claim for the first half of the month, as provided by law, but was denied permission to make this application. He sets forth that he was appointed to the board July 1, 1928, for a five-year term, and inasmuch as he has not resigned, nor has been removed in the manner prescribed by law, he asserts he still is entitled to his salary of $500 a month.

The demand for his full salary for September was made upon City Controller Myers yesterday by Delorey. Controller Myers, in the light of Delorey's removal, denied the request.

The court petition was filed by Attorneys Hill, Morgan & Bledsoe.

Communication of Grand Lodge to be Next Week

The eighteenth annual communication of the Grand Lodge of Free and Accepted Masons will be held in Los Angeles next week, beginning Tuesday. Headquarters will be at the Biltmore, with Gustav A. Hutaff, Most Worshipful Grand Master, presiding.

Preliminary to the session registration of members will be received today from 9 a.m. to 1 p.m., while from 9 a.m. to noon the Grand Lecturer will conduct a lodge of instruction in the Biltmore for inspectors, Master Wardens and Master Masons. This afternoon the delegates and their parties will be escorted on an automobile sightseeing trip to the new Masonic clubhouse on the campus of the University of California at Los Angeles.

Special religious services will be conducted at 7:30 o'clock tonight at St. John's Episcopal Church. Officers of the Grand Lodge will attend in a body. Rev. Edgar F. Gee, Grand Chaplain, will preach the sermon.

Writers' Club Elects Hughes Third Time

Rupert Hughes for the third time heads the Writers' Club as president. Hughes was unanimously chosen at the annual election of the club last night at the clubhouse, 6700 Sunset Boulevard. Others elected were: first vice-president, Percy Heath; second vice-president, Gladys Unger; treasurer, Carroll Dunning; secretary, Peter Milne; directors, John Jasper, James Gruen, Martin Justice, Tom Miranda, Mary O'Connor, Waldemar Young, Kenneth Thompson, Zelda Sears, Maude Fulton and Robert Fairbanks.

Among the plans for the winter season will be a series of monthly dinners, when some celebrity will be the honor guest, with special entertainment. The monthly plays will continue. The new directors will meet immediately when committees will be appointed.

The next series of plays will be presented at the clubhouse on the evenings of the 23rd and 24th inst.

SETBACK LINES PLANNED

Resolutions of intention for the establishment of setback lines in Edgemont street from Lily Crest avenue to Melrose avenue were adopted yesterday by Council.

JOLLY SANTA'S ARRIVAL SET

St. Nicholas's Grand Entry Into City Thanksgiving Day to be Preceded by Series of Events Starting 20th Inst., Sponsored by Downtown Merchants

With a colorful Thanksgiving Day parade, Santa Claus will be welcomed officially to Los Angeles on November 28, next, to preside from then until Christmas over the first annual Downtown Christmas Festival being sponsored by the merchants of the metropolitan district, it was revealed yesterday in preliminary plans announced by Beatty Stevens, chairman of the operations committee.

The grand entry into the city of the jolly old gentleman will be preceded, according to the plans, by a succession of appropriate events beginning on the 20th inst. On that day, it is announced, 500,000 proclamations from St. Nicholas himself will be distributed to the children of Southern California. On November 2 a large band of helpers from Santa Claus's domain will make their appearance in this city. They are known as the Merry workers and, attired in distinctive costumes, they will open the Christmas departments of the various stores with fitting ceremonies. On November 11 there will be a simultaneous unveiling of all window displays in the stores, revealing the many Yuletide gift suggestions and featuring countless mechanical toys.

The last event on the program preceding the actual arrival of Santa Claus will take place November 23, when the streets of the downtown area will burst into a riot of color with gala decorations in the old-fashioned Christmas manner.

The operations committee of the festival consists of Beatty Stevens, sales manager of the Broadway Department Store, chairman; T. C. Palmer, vice-president of Walker's; Don Hill, advertising director of Barker Brothers; Arthur U. Bishop, advertising manager of the May Company; Louis Porchia, display manager of Bullock's; W. A. Holt, publicity director of Bullock's; A. L. Lathrop of the Union Bank and Trust Company; Sydney Hoedmaker, vice-president of Pig'n Whistle, and F. H. Mead, merchandising manager of the Owl Drug Company.

Household Needs and Timely Suggestions by Sallie

SALLY SUGGESTS FOR SUNDAY

Breakfast

Baked Apple
Oatmeal and Cream
Waffles With Maple Syrup
Coffee

Dinner

Cream of Onion Soup
Stuffed Celery — Salted Pecans
Roast of Pork
Lima Beans — Browned Potatoes
Apple Fritters
Fresh Strawberry Ice Cream
Small Black Coffee

At Night

Cold Roast Pork
Potato Salad
Thin Bread and Butter Sandwiches
Bavarian Cream
Macaroons
Tea

Many Los Angeles women make money with candies! The Liberty Candy and Supply Co. are now forming day and evening classes for chocolate-dipping, candy making, cake decorating, etc., so let me urge you to go in and see them soon, or write for an explanatory booklet. The address is 400 Grant Bldg., 355 S. Broadway. (TU. 4156.)

Waste is worse than loss. The scope of thrift is limitless.—[Thomas A. Edison.

Didn't I tell you you would find "Sur-Val" box lunches perfectly ideal for your children's lunch? . . . and think what a splendid variety of articles there are in each box—five to be exact—all your children could possibly eat! The quality of these box lunches is unusually fine, you see, the Sur-Val Box Lunch Company buy in such large quantities they can thus afford to get only the very best. They also put up sandwiches for picnic parties and other occasions. The address of this very reasonable concern is 603 Mateo street, phone number FAber 1176.

To clean brass—Rub first with a paste made with powdered bath brick and kerosene; then rub with dry powdered bath brick. Lemon juice and powdered chalk, mixed and used in the same way is also excellent.

Do you realize that to have your worn silver knives, forks and tablespoons replated by the Peerless Platers costs you but $3.50 a dozen, while teaspoons are done for $2.50? Take note of this address—239½ S. Spring, and take all your worn silver to this reliable firm who charge such very small prices.

An excellent furniture polish is a mixture of equal quantities of alcohol, olive oil and pure cider vinegar; shake it well before using. Persistent rubbings with it removes spots left on tables by hot dishes, etc. Another excellent mixture is equal parts of boiled linseed oil, pure vinegar and turpentine; shake well and apply with soft cloth; polish with dry cloth. Never rub soap on polished wood.

Have you been in to see Mr. H. E. Simank of 725 W. Ninth street about having copied that special piece of furniture you have in mind? Mr. Simank also does upholstering, carrying a very fine line of foreign as well as domestic fabrics. Yes, he submits samples and prices. Phone him at TUcker 2462.

To clean sterling silver articles—Wash them in baking soda and a little warm water, using a brush if desired; rinse in clean water and dry thoroughly.

Your enthusiasm, like mine, will just spill over when recommending Guasti Concentrated Grape Juice to your friends after you have used it for a very short time to make grape drinks and marvelous desserts.

Especially fine for children going to school is the grape juice made from Guasti Concentrated Grape Juice by adding three parts water—you can easily visualize how simple it is to prepare and how much the kiddies would love it, can't you.

Give them all they want! It makes them strong and robust—so beneficial is it—and you know with studies so fatiguing, and with the strenuous playing they do, they need as much building up as possible.

Now why don't you send to your grocer, today, for a quart or gallon of Guasti Concentrated Grape Juice. If your grocer hasn't it, phone the Italian Vineyard Company of 1248 Palmetto street, MUtual 2124, and they will fill your order "pronto," sending you at the same time a very worth while free booklet called "Grape Drinks and Desserts."

Fertilizer for plants—Cold tea, or ammonia water that has been used for washing, is an excellent fertilizer. Or, add a teaspoonful of ammonia to two quarts of lukewarm water and use this to water plants every two weeks. Grapevines and rose bushes thrive well if greasy dishwater is poured on the roots daily.

Better have your down coverlet renovated and recovered right away by the Western Feather and Down Works of 1205 W. Washington street, the correct phone number being WEstmore 9654. They charge such reasonable prices and do the very finest kind of work—being thoroughly reliable, too.

All year 'round slip covers are used on furniture in Southern California, so why don't you phone right away to the West Coast Slip Cover Company—1425 West Eighth street (DRexel 6728) and have them take the measurements for such coverings. Their work is perfectly splendid and as for prices . . . they are extremely reasonable!

A slice of tomato, thick, with a cream cheese ball and mayonnaise on lettuce.

Are you enjoying all the banking facilities offered by the Woman's Banking Department on the 2nd floor of the Bank of Italy National Trust and Savings Association at 7th and Olive streets? You should often seek the advice of Miss Grace S. Stoermer, head of the Woman's Banking Department, on all matters pertaining to your financial problems. She is always happy to assist in every way possible and make your enjoyment of this department even greater.

Cut flowers that have become faded can be quickly revived by plunging the stems in boiling water for an instant; then place them in fresh cold water.

Why not make use of your worn out carpets by having fluff rugs made from them by the Hoffman Rug Works, 2814 W. Jefferson, EMpire 2048. This concern also make adorable colonial rugs from rags. Their prices are very modest, by the way.

Ivory toilet articles that have become yellow may be restored to their original whiteness by rubbing them with a flannel moistened with turpentine.

Nowhere will you find a more attractive assortment of fireplace fixtures than they have at the Colonial Shops of 3350 Beverly Blvd., corner of Commonwealth. Their lovely reproductions of early American andirons, hearth sets, bellows and other fireplace fittings are attractive beyond description. Wouldn't it be well for you to visit this most interesting shop soon? WAshington 8852 is their phone number.

Unusually intriguing are the "Moderne" wall papers you find in a large variety at Mathews Paint Company's three stores. If you intend having your house done over this fall, do, by all means, go to this very up-to-the-moment establishment and see their papers for they are without a doubt the most unusual I have seen anywhere. For the Early American home there is a large assortment of toile de jouy papers to choose from—they are so lovely, too, with the quaint figures on them. You won't forget to visit one of the three Mathews stores soon, will you? Their addresses are 1245 South Hill, 1559 North Vine (Hollywood) and 740 East Green, Pasadena.

Sometimes the upper crust of the pie is hard to manage so that it arrives on top all in one piece. Try this: Roll out the pastry on a floured board and then invert the board right over the top of the pie. The crust will fall off in one piece just where it belongs.

So often we accumulate a lot of clothes and other articles we no longer have use for. The thing to do in such a case is to gather said articles into a bundle and send them to the Children's Hospital Salvage Department, whose address is 712 Maple avenue—telephone number being TUcker 1203. In this way you contribute to one of the worthiest charities I know of.

Add a tablespoonful of paraffin to a pail of hot water when cleaning tiles; it will make them both clean and bright. Or, try rubbing them with a piece of flannel which has been soaked in turpentine; polish with a dry cloth.

Are you not delighted to know about the "Mayflower" brand of potato chips? They are so delightfully fresh every time you order them, and crisp and oh, so good are they not? Somehow or other the oftener you taste them the oftener you want them! Now just suppose your grocer can't supply you with the Mayflower brand . . . then phone the Scudder Products, Inc. ANgelus 6512, and they will see that your order is promptly filled.

To clean oil spots from marble, first wash the stone thoroughly; then place a sheet of blotting paper over the spots and set a hot iron on it; this will draw the oil out and the blotting paper will absorb it.

Wouldn't you like to have your old-fashioned wedding ring modernized? Mr. Kent of the Peerless Platers at 239½ South Spring street (upstairs) does such work very well and very reasonably! He also repairs jewelry of every kind; does special designing of any piece you wish copied—in fact he's a wonder in his line.

Salad Suggestions—Hearts of celery stuffed with cream cheese and sliced on lettuce leaves with French dressing.

COSTLY HOTELS FOR HOLLYWOOD

(Continued from First Page)

Hudson makes an abrupt turn, and will face the main thoroughfare. Construction is scheduled to start in December.

The thirteen-story building will have 205 rooms, all with outside exposure, and will feature an immense roof garden. B. Marcus Priteca, architect, is handling the plans and specifications.

In order to obtain the site for the hotel, Hollywood Business Properties, Inc., signed two ninety-nine-years leases. The first, involving $1,088,000, gave the corporation ninety-six feet on Hudson avenue, running through to Wilcox. This property is owned by Thomas D. Barnett.

The second lease, totaling $1,200,000, adds seventy-five feet on Hudson, running through to Wilcox and also a 30x80-foot lot on Hudson adjoining the site. This latter property is owned by Carl Child Walter.

Eighteen Taken to Prison at McNeil Island

Eighteen Federal prisoners left last night in a special car for McNeil Island Prison. Because of the number of men being taken to prison, United States Marshal Sittel ordered an extra guard for the car. Some of the prisoners were from San Diego and some from Los Angeles.

Among these are Arthur Vernon Dudley, sentenced to eighteen months for misapplication of bank funds; John A. Thomas, sentenced to four years for impersonation of a Federal officer, and Floyd Carpenter sentenced for eighteen months for violation of the Dyer Act.

England had 135,241 motoring arrests last year, the fines totaling $488,000.

THEATER STRIKE BLOCKED

Union Demand for Unneeded Man Forestalled and Organization Backs Down

As a result of the withdrawal by the theatrical employees' union of its demand that an extra carpenter be employed backstage at Loew's State Theater, the dispute between the union and Fox West Coast Theaters was settled amicably at a conference yesterday.

Therefore, it was said by J. J. Franklin, divisional manager of the theater chain, stage revues will continue to be produced at the three theaters in this city which now include them in their programs, and the orchestras will be kept in the four houses which still have them.

FORESTALLED STRIKE

While the union was insisting upon the placing of another carpenter in the Loew's State stage crew, West Coast officials had forestalled the possibility of a walkout by the union members with a statement that if the union did not recede from its demand the stage shows would be discontinued and the orchestra dispensed with. Such a step would have thrown out of work the stage crews at Loew's State Theater, the Egyptian Theater and the Boulevard Theater, and the orchestras of these three houses and the Chinese Theater.

After that declaration was made the union showed a disposition to compromise the matter, and last Wednesday offered to pay the salary of the extra carpenter if he were added to the stage crew at Loew's State Theater. Such a solution did not meet with the approval of West Coast officials, since it violated the terms of the agreement between the theater company and the union, and it was felt that any weakness in the face of the union demand would encourage further demands beyond the terms of the agreement.

TEMPORARY HELPER

Pending a final conference on the dispute yesterday, however, the theater company did allow the man to be added to the stage crew for a couple of days with the union paying his salary, but made it plain that his employment would end yesterday.

At the conference yesterday the theater officials continued adamant and the union capitulated.

The agreement between the union and West Coast is for a period of three years and it still has eight months to run. Whether the union will renew its demand for additional employees when the agreement runs out was not stated yesterday.

EMPLOYERS WINNING UPHOLSTERERS' STRIKE

Reports on progress in combating the closed-shop menace in the furniture manufacturing industry, which has arisen as the result of a small strike of upholsterers, were made at a meeting yesterday of the manufacturers directly concerned; that is, those who employ upholsterers. Plans for further co-operation in fighting the strike also were perfected.

After the meeting a spokesman for those present said the reports showed that even those few plants which have been affected by the strike rapidly are replacing the men who walked out and are well on the way to resumption of normal production schedules. Every large manufacturer in the city was represented at the meeting, it is said, with the exception of the two concerns which were reported yesterday as having signed agreements with the union.

LEGAL FUND REQUESTED

City Attorney Werner yesterday asked Council to appropriate $1000 to pay for the services of the legal concern of Thomson, Wood & Hoffman of New York in approving the $2,000,000 issue of St. Francis Dam refunding bonds. The matter was referred by President Sanborn to the Finance Committee.

PUBLISHERS
THE TIMES-MIRROR COMPANY
OFFICERS
HARRY CHANDLER, Pres. and Gen. Mgr.
MARIAN OTIS CHANDLER, Vice-Pres. and Secy.
FRANK X. PFAFFINGER, Treasurer.
DIRECTORS
Harry Chandler, Marian Otis Chandler, Frank X. Pfaffinger, Mabel Otis Booth, Harry Carr.

Los Angeles Times
EVERY MORNING IN THE YEAR
DAILY FOUNDED DEC. 4, 1881—49TH YEAR

RALPH W. TRUEBLOOD, Managing Editor

Average for every day of August, 1929.... 173,636
Sunday only average for August, 1929...... 252,091
Average every day gain over August, 1928.. 8,875

OFFICES:
New Times Building, First and Broadway.
Branch Office No. 1, 621 South Spring Street.
Washington Office, 1217-1219 National Press Club Building.
Chicago Office, 360 North Michigan Avenue.
New York Office, 285 Madison Avenue.
San Francisco Office, 742 Market Street.
Seattle Office, 2322 White Henry Stuart Bldg.
In addition to the above offices, The Times is on file and may be found by European travelers at the office of the American Express Company, Paris, and 1 Rue Scribe, Paris, France. The names of Californians registering at the last-named address will be published in The Times at intervals.

LOS ANGELES (Loce Ahng hayl ais)

MEMBER OF THE ASSOCIATED PRESS
The Associated Press is exclusively entitled to the use for republication of all news credited to it or not otherwise credited in this paper and also all local news published here within.

The Times aims at all times to be accurate in every published statement of fact. Readers who discover any important inaccuracy of statement will confer a favor by calling attention of the Editorial Department to the error.

No employee of The Times is permitted to accept any gratuity, in money or its equivalent, from any individual, group or organization having news or business relations with The Times. The public should clearly understand that it is unnecessary to pay anybody anything to get news into The Times and that any Times employee who accepts "gifts" calculated to influence his or her work for this newspaper is thereby rendered subject to immediate discharge.

Bad laws, if they exist, should be repealed as soon as possible; still, while they continue in force, for the sake of example, they should be religiously observed.

—Abraham Lincoln.

Today's Bible Text

"Also I say unto you, Whosoever shall confess me before men, him shall the Son of man also confess before the angels of God." St. Luke xii:8.

THE ONE THING NEEDFUL

What the world needs is a fountain pen that a girl can use on her eyebrows.

BIG GAME

Rich Americans are taking up estates in Mexico that they can shoot craps on. Always the passion for big game.

IT CAN HAPPEN

Gov. Moody says that there are crime rings in several cities of his State. It is possible. Texas used to have quite a reputation in this direction. But the statement has a familiar sound in any State.

CARRYING A LOAD

Man explained to the judge in a divorce case that he couldn't have been intoxicated because he made it a rule never to drink more than a gallon a day and he would never notice this trifle. Mabel Willebrandt might like to see what this wastrel could do if he were in training.

LIGHTWEIGHT HOLES

Market merchant goes to jail for sixty days because he sold a bit of Swiss cheese that proved to be two ounces under weight. The size seemed all right, but the weight wasn't there. Thus proving that the yodelers who punch holes in our cheese are by way of being profiteers.

BIG BUSINESS

General Motors seems to have been invading many fields of activity. Now the corporation is figuring on opening a chain of radio stores. First thing we know the company will be looking for a bunch of shrewd workers who can stand on congested corners and sell lead pencils.

NOT TOO CLOSE

Some day in the effort to embroider its glorious history Los Angeles will have a statue to Felipe de Neve, official founder of the city. But it is hoped the sculptor will not make the serious mistake of trying to make it life-like. We crave halos for our pioneers. But it is a fine thing to recognize them in marble or bronze. We have neglected them too long.

THE COLORADO RIOT

The fourth and most serious prison riot of the year—that at Canon City, Colo., in which thirteen persons, seven guards and six convicts, met death and a dozen others were wounded—emphasizes once more the fact that the prison problem in this country has by no means been solved. It also emphasizes the fact that the conflict of society with the criminal element is a real war, in which the criminals at least will give no quarter. The guards slain at Canon City were not killed in fair fight; they were brutally murdered in cold blood, while wholly helpless and defenseless.

The riots at Dannemora, Auburn and Leavenworth were attributed to overcrowding. The riot at Canon City is yet to be investigated and so far only one cogent fact is apparent—that there was a supply of arms and ammunition too readily at hand, and too poorly guarded. From news accounts, it seems that the prison arsenal was located inside the prison walls. If this is true, it does not accord with the best practice, which is to keep all dangerous weapons where it will be almost impossible for prisoners to reach them.

There must have been lax discipline somewhere to permit the mutiny to get such a start. For vigilant prison officials, there are nearly always premonitory signs to be discerned which will enable them to meet the situation. If there was none in this case, it still appears that the responsible heads of the prison government were caught napping.

Prison authorities must guard against all possible contingencies. They cannot afford to permit themselves to be surprised. Perhaps the majority of convicts can be judged by ordinary human standards, but there are in every prison enough men as dangerous as rattlesnakes, and with the same moral fiber, to make it highly hazardous to take any chances.

SHEARER AND HEARST

The revelation brought out by Senator Shortridge's committee investigating the activities of William B. Shearer that this paid propagandist, after being discharged by shipbuilding interests, went to work for William Randolph Hearst at a very large salary to promote sentiment against the World Court, is an important one.

The snake of the "big navy" propaganda is a dead snake, thanks to the work of President Hoover, Ambassador Gibson, Ambassador Dawes and Premier MacDonald, and the Senate investigation did no more than to skin it and hang out its hide to dry. But its twin has been vigorously wriggling and the admissions by both Hearst and Shearer that the former was paying the latter a princely salary for making it wriggle in life-like fashion are of real significance as showing the artificial character of the bought-and-paid-for agitator against American participation in the World Court.

Shearer's work for Hearst, he testified, was to obtain resolutions from "patriotic societies" supporting that unrelenting war upon the World Court which Hearst has waged since the idea was first proposed. How many of these organizations have been duped by the wily Shearer during the course of his operations has not been disclosed, but the Senate will do well to inquire into this phase of the matter and obtain, if possible, names, dates and places, so that it can be estimated how much manufactured sentiment has been placed before the members of that body and the public as genuine.

For working thus for the glory of Hearst, who in this matter, as in so many others, aspires to be the bad boy of international relations, Shearer testified he received $2000 a month. Hearst's own signed "explanation" of the matter says that his organization had no knowledge of Shearer's previous paid connection with the shipbuilding interests and the appended copy of the letter dismissing Shearer from the Hearst service says that he is being let go because of this revelation "which you now for the first time make public." The plain inference is that Hearst fired Shearer the minute he discovered that Shearer had been a salaried propagandist for builders of warships.

The dates of the several incidents, however, tell a different story. Shearer himself first made public his connection with the shipbuilders in the suit he filed against them on August 21 for $250,000 alleged to be due as back pay. This suit was filed in New York, where is published Hearst's principal paper, the New York American, whose editor Hearst declares was the man who hired Shearer to work for the Hearst papers.

After waiting more than two weeks for the shipbuilders to come forward with some sort of a voluntary explanation of Shearer's statements in his suit, President Hoover, on September 6, publicly denounced the "deal." Senator Borah's resolution providing for an investigation by the Senate of the whole matter was introduced September 10 and published in the morning papers of September 11.

The letter dismissing Shearer from the Hearst service is dated September 11. In other words, Hearst did not fire Shearer as soon as the latter's connection with the shipbuilders was made public, as he says, nor even when the President denounced Shearer. He did fire him, however, the moment it became certain that everything would come out at the hands of a Senate investigating committee—some three weeks after Shearer himself had made the facts public in his New York suit. So, by his own statement, Hearst kept Shearer in his employ at $500 a week for three weeks after Shearer had informed the world, including Hearst, that he was a professional lobbyist for hire and discharged him then only because it was evident that he was likely to become a dangerous asset. The spectacle is thus presented of Hearst on the one hand literally frothing at the mouth at all lobbyists, and on the other knowingly employing the man who, according to his own estimate at least, was the king of paid lobbyists and propagandists. As a matter of fact, so notorious was Shearer as a Washington lobbyist, that if Hearst seriously believed, even before Shearer's suit, that the latter was working for his health the publisher's gullibility was exceeded only by that he exhibited in his purchase and exploitation of the forged Mexican documents.

In his editorial statement Hearst says Shearer was employed "among many others" to write articles on the League of Nations and the World Court. If there were "many others" at $2000 a month each the poison-propaganda campaign must have been an expensive one. But Shearer was not only employed to "write articles," if his own statements under oath are entitled to credit at all; he was employed mainly to bamboozle patriotic societies. On this point Mr. Hearst makes no comment, thus avoiding the crux of the charge.

Thus is made public by the principals themselves, the real character of the principal opposition to our taking part in the World Court. The Court, as every student of international affairs well knows, is a necessary adjunct to the Kellogg peace pact. By that pact we have bound ourselves, and all the other signers have bound themselves, to seek the settlement of international disputes by peaceful means. But the Kellogg pact provides no machinery for peaceful settlement. The World Court is the instrument selected by virtually all the other signatory nations to perform this function, and our adherence would be the signal that would bring the few remaining outsiders into line.

Adherence to the Court has been favored by Presidents Harding, Coolidge and Hoover, as a real contribution to world peace. All reasonable objections have been removed by the Root formula and a vote on the question should be obtained at the regular session opening in December.

It is well worth while, therefore, to have the ground cleared of the main obstruction. The Hearst and Shearer paid-for propaganda, the Senate will recognize, will require no time for consideration, but can be brushed aside.

The LEE SIDE O' L.A.

BY Lee Shippey

ROBERT LOUIS STEVENSON wrote of London as "the Bagdad of the West." O. Henry, who doubtless knew his Stevenson, was fond of picturing New York as the modern Bagdad. But westward the course of Bagdads takes its way, and now Hollywood is the magic city to which adventurers and poets and dreamers flock from all the world, most of them seeking caliphs—and a good many of them finding only bailiffs.

There also are some adventuresses eager to bag dad.

In any big Hollwood hotel you may find people from everywhere, all drawn here by hopes of launching great dreams. And in many a Hollywood lodging-house or boarding-house you will find people with crested cigarette cases who claim to be members of the nobility—and some of them are. Jesse Lasky has declared that within ten years Los Angeles will be the artistic center of the world, and there are many observers who believe a new golden age of art and philosophy is dawning here. Certain it is that all these moving forces, these eager dreamers, these passionate visionaries, these idea-motored people, must bring many strange things to pass.

Cosmopolitan Hotels

This colyum has quoted before the remark Fannie Hurst made to us: "Passing through the lobby of this hotel (the Roosevelt) one might imagine himself in New York or Paris or the Riviera, so many world-known people are here." The same thing might as truly have been said of the Beverly Wilshire, the Beverly Hills, the Ambassador, the old Hollywood or any one of several other hotels.

We went to see David Edstrom, the big, genial Swedish sculptor, at the Hollywood Plaza yesterday and, having this idea in mind, we checked off the people we saw in the lounge there. We doubt that such a group of people could be found under one roof anywhere outside of Hollywood, yet it was such a crowd as one might find in any one of half a dozen hotels out that way. These were the people we saw:

Dreamers, Selfish and Unselfish

Abraham Schomer, former New York lawyer, who is devoting his life to working for world peace, and hopes to launch in Southern California a peace movement which will spread all over the world. After twenty-nine years of research, Schomer has written a treatise analyzing the causes of war. David Starr Jordan and other noted peace advocates approve his ideas.

Ivan Lobedeff, once a page of the Czar, later commander of a White Russian army, who has documents to prove that he captured a German division commander during the World War and later captured and held Odessa, for a time, against the Reds. Lobedeff is an actor now and has an important role in "They Had to See Paris."

Burr McIntosh, noted as magazine editor, actor, poet and orator.

Eugene L. Fraser, theatrical man from Algeria, accompanied by his famous Dundee collie, Jock.

Tamio Abe, student of philosophy from Tokio, now attending the University of Southern California. His father, Isau Abe, is said to be the leader of the new Social-Democrat party in Japan.

IVAN LOBEDEFF

Marjorie Crawford, aviatrix, who has invented a flying suit which she says will make flying safer for women.

Princess Dellapattra, from Cairo, who says she is the daughter of a genuine Egyptian prince.

A French journalist, a German motion-picture director newly arrived from Berlin; a young Spaniard who cannot speak English, but who expects to make Spanish-talking pictures here.

All Pursuing Favorite Phantoms

And all those people are dream-led. Edstrom, for instance, has just completed a book which Rupert Hughes says is great. Catherine Hensler, a Minnesota woman, has a plan for a beautiful and artistic old-folks home for people over 65 who have $5000 apiece! You pay your $5000 and all the service of a fine hotel on a beautiful estate is given you the rest of your life. She has an option on a 300-acre estate near Glendale and believes her dream is near fulfillment. And Myrta Bel Gallaher is the author and composer of a Venetian opera which, they say, now is being rehearsed and soon will be presented. She is said to be the only woman to write both the music and the score of an opera which has been accepted, and those who have seen the rehearsals predict success for it.

Not Enough Magic Carpets

And this, mind you, wasn't an unusual crowd for a Hollywood hotel, but quite the usual thing. It wasn't in one of the biggest hotels, or typical of one alone—it was typical of Hollywood today.

But, alas! many dreamers who come to this new Bagdad find no magic carpets to transport them back home. Quite a few have to hitch-hike.

BIG GAME FOR WOMEN

The way the women are shooting them up, there is liable to be a world famine in husbands by Christmas. Only the other day a wife filled her husband full of lead in the presence of company because she did not like the way he played a bridge hand. Still more recently a woman blew her spouse into kingdom come because he objected to her going to a dance. It does seem that husbands are lacking in diplomacy when it comes to little social matters like the dance and the bridge game. Possibly they ought to be shot, but at the same time there is a suspicion that the dames are a bit too quick on the trigger. They are getting in the habit of shooting first and explaining afterward and sometimes the male has a plausible defense. The average girl appears to have had too much target practice to make a complaisant housewife.

COMING OR GOING

The flying folks have put two more new words in the dictionary. They are "enplane" and "deplane" and they mean just the same as entrain and detrain except that you do it by wing instead of Pullman.

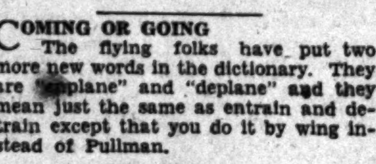

HOMILY ON THE JELLYFISH

By James J. Montague

The jellyfish his living gains
Without the aid of any brains.

He drifts around the sound or bay
Absorbing food that floats his way.

No ears to hear, no eyes to wink,
No nose to smell, no mind to think,

The jellyfish is just a mass
Of wobbly, wavy aqueous glass.

And yet, although devoid of sense
He's always quick to take offense

And if you brush him in the tide
He'll sink small nettles in your hide,

Each one a barbed and poisoned sting
Which bothers you like anything.

The jellyfish, I think, displays
A very common human phase.

For all the creatures, man and beast,
Which have of intellect the least

As any shrewd observer knows
Are quickest to resort to blows.

So do not fight, unless you wish
To class among the jellyfish.

(Copyright, 1929, by The Bell Syndicate, Inc.)

WHAT OTHERS THINK ABOUT IT

NEED OF ANGLO-AMERICAN CO-OPERATION

[London Observer]

Anglo-American friendship is above every other purpose because it is the key to peace itself and every other good cause of civilization depends on it more or less. If there were not friendship and accord between these two kindred nations, how could we expect lasting amity between any two nations on earth? The truth is what we have written a thousand times since the Armistice. When there is serious discord between Britain and America every latent force of political evil in the world is encouraged against both peace and liberty.

SENATOR COOLIDGE?

[Philadelphia Public Ledger]

Washington is interested in the revival of the report that Mr. Coolidge may be asked to run for the Senate. The political outlook in Massachusetts is not satisfactory to Republican leaders. Mr. Smith carried the State at the Presidential election by 17,000, and the effectiveness of the Democratic organization was apparent. Warring factions have disrupted the Republican organization and it is felt that only an exceptionally popular candidate can win next year's Senatorial election. Mr. Gillett, whose term will expire March 3, 1931, has not announced his candidacy, nor has ex-Gov. Fuller.

It is difficult to picture Mr. Coolidge as happy or even reasonably at home in the Senate, the body over which he presided as Vice-President and with which as President he had more or less—on several occasions less—amicable relations. His return to the political arena would not accord with his expressions of relief on laying down his official burdens and his apparent contentment with the placidity of private life. But, as Mrs. Coolidge tells her readers in a current magazine, no one, not even she, receives advance notices of his more momentous personal decisions.

PAINTING THE LILY

[Kansas City Star]

Modern Jeremiahs who thunder at the worldliness and extravagance of the present age will find a new text in the announcement that American women last year used "4000 tons of powder (nonexplosive) and enough lipsticks to reach from Chicago to Los Angeles, by way of San Francisco." As for ourselves, we feel the results fully justified the outlay. Yet the women didn't really need these aids to beauty, did they?

EIGHTEEN CENTS

[Emporia (Kan.) Gazette]

The clarion call of President Hoover the other day for the reduction of army expenses emphasizes the fact that America spends 82 cents of every Federal tax dollar for war, or war debts, or war purposes—armies, navies, defenses, pensions, interest on war loans and the long train of calamities that follow war. For the 18 cents of Federal tax that is not spent for war we buy a good deal—indeed, all the other departments of government.

FEMININE THINKING DEFENDED

[Chicago News]

The fruits of feminine thinking are not at all bad. Certainly such thinking is preferable to no thinking at all, and not a few academic scholars come perilously near total incapacity for thinking in their loose and shallow deliverances.

RAMSAY MACDONALD

BY BELLE COOPER

Another chapter is being added to the romantic life history of Ramsay MacDonald, the son of a poor, humble Scots peasant, who is now at the helm in British politics. The story of this laddie from Northern Scotland, born in the year 1866 in a tiny cottage euphemistically called "The Hillocks," in Lossiemouth—the village seaport of historic Elgin—till he became master of the rambling labyrinth of hallways, offices and living apartments at 10 Downing street, long the London residence of the British Premiers, is one of romantic interest worthy of being the theme of a modern novel. The quondam cottar's son, later a druggist's assistant, and now, for the second time, Premier of England, is in America conferring with President Herbert Hoover on problems related to world-wide amity.

Numerous have been the sketches of the political aspects of this great leader, but the story of his social development is of even deeper interest.

James Ramsay MacDonald was, like Thomas Carlyle, a son of the soil; his birthplace was a "but-and-ben," the primitive dwelling of the peasantry in Scotland, in a small fishing village—but today of some 4000 inhabitants—clinging to the heathery slopes of Elginshire. Perhaps it was the close personal relationship due to humble early surroundings that led to a perfect understanding and congeniality of mind between the inquiring ambitious son and his critical yet kindly mother.

Lossiemouth lies on the Moray Firth about forty miles from Inverness, the "capital of the Highlands," the northern terminus of the steamer trip from Oban through the Caledonian Canal, and the scene of Duncan's murder in "Macbeth." Though the village is small it has economic importance as the seaport of Elgin, and for 100 years it has been the center of the herring industry. A number of historic cathedrals and monasteries grace the district, notably Elgin Cathedral, Kinloss Abbey and Pluscarden Abbey. The neighboring towns of Nairn and Forres are much frequented as sea-bathing resorts. The section is not without literary associations. Within about twenty miles lies Cawdor Castle, from which Macbeth took his second title, "Thane of Cawdor," granted by Duncan's order.

RAMSAY MACDONALD.

The lad had visions of a professorship or a pulpit, and practiced public speaking and writing. His winning of a prize for a story in a newspaper competition was a turning point in his life.

To find a career suitable for his ambitions, the young lad, not quite 20 years old, went up to London. His first employment there was in a warehouse, invoicing merchandise for twelve shillings and sixpence a week. Later he became public secretary to a rich tea dealer. His noon hours were spent in the Guildhall Library and his evenings were devoted to the study of scientific subjects. He became an assistant to a pharmacist, and dreamed of being a scientist; but his health failed, and, finding an easier berth, the wheel of fortune drew him into politics.

In 1894 at the age of 28 he cast in his lot with Keir Hardie, a social reformer akin to William Morris, and the newly organized Independent Labor party. The following year, as a member of the Labor party, the dour young disciple of Socialism was defeated at the polls in Southampton; but out of his defeat came a singular victory. The disappointed contestant had previously received at his headquarters a letter from an unknown person, containing a generous contribution and kindly words of confidence and encouragement. Then came his defeat and subsequent physical breakdown. Another similar letter arrived when he was lying ill at St. Thomas's Hospital. A meeting between the parties at a session of the Pioneer Club followed, and thus began the love story of Ramsay MacDonald and Margaret Ethel Gladstone. The latter was the youngest daughter of the distinguished London chemistry professor, John Hall Gladstone, the successor of Michael Faraday at the Royal Institution. Gladstone's scientific writings won for him the coveted position of Fellowship in the Royal Society and a membership for over twenty years in the London Board of Education. Miss Gladstone was a niece of the creative scientist, William Thomson, afterward Lord Kelvin, and on her marriage to Ramsay MacDonald she brought him all the material advantages of social position and wealth. They lived modestly, however, in a little flat in Lincoln's Inn Fields, a section of London devoted to lawyers' offices; the large square had at that time been but recently thrown open to the public. In two small rooms, book-lined from floor to ceiling—for the eager student had collected thousands of volumes, especially in history, political economy and philosophy—miscellaneous groups of young Socialistic idealists met informally. The charmingly frank, earnest, big-hearted, merry hostess—whose days were given to social work in the slums of London—endeared herself to all.

Six children were born in the MacDonald family, two sons, Alister and Malcolm, and four daughters, Ishbel, Joan, Sheila and a younger girl who died early. Sometimes the vacation periods were spent by the whole family in a little cottage in the Chiltern Hills near the birthplace of William Cowper; or sometimes they all sojourned at "The Mansion," Grandmother MacDonald's cottage at Lossiemouth. The MacDonald house—despite its name—is a plain little dwelling of native stone, built in the fishermen's quarter. The kitchen and the dining-room are combined, as are also the Premier's bedroom and study. The aristocratic professional quarter of Lossiemouth is up on the hill near the golf course. There is one unassuming hotel in the little town. The tiny Presbyterian Church contains a pew engraved "J. Ramsay MacDonald."

His married happiness continued for fifteen years. Then, in 1911, came various losses. First, his youngest child was taken; eight days later his old Scots mother passed away; and in the early autumn, after a languishing illness, following the death of her dearest friend in the spring of that year, his devoted wife died. The successive blows of fate were almost more than MacDonald could stand; his black hair turned white at the temples, and for some time the life of the widower was drab and purposeless.

Then, like Robert Browning, he determined to devote the remainder of his life to works worthy of his wife's memory. First he printed privately a tender memoir of her whose memory is perpetuated by a remarkably fine memorial seat erected in the gardens of Lincoln's Inn Fields, a London square close to the Royal Court of Justice. This memorial bears the following inscription: "This seat is placed here in memory of Margaret MacDonald, who spent her life in helping others." Then MacDonald threw himself again into political activity. With his four children—the eldest son was away at school—he left the little flat and moved to 9 Howitt Road, Hampstead, where he proceeded forthwith to interest his family in the historical and literary associations of the spot. Various Socialistic writings followed. In 1914 he acquired the ignominy of being dubbed a pacifist. On August 3 of that year, after Sir Edward Grey—now Viscount Grey—had delivered his memorable and destiny-changing speech, Ramsay MacDonald, Parliamentary leader of the opposition, spoke against the war policy, a stand which led to a deal of unpopularity and abuse. During the years 1915-1921 he was in political eclipse, but in the general election in 1922 he was triumphantly returned to Parliament from the Welsh constituency of Aberavon. 1920 saw his "Parliament and Democracy" through the press, and in the next election he came abundantly to his own.

When Mrs. Stanley Baldwin left 10 Downing street the social duties of the new hostess devolved on Ishbel MacDonald, the 20-year-old daughter of the Labor Premier. Her Christian name has been puzzling to many people, but Scotsmen know that in Northeast Scotland Ishbel is the by-no-means uncommon version of Elizabeth—a name which has surely more variants than any other Christian name. Miss MacDonald was then a first-year student at King's College for Women, a part of London University, her maternal grandfather's college, where she was studying domestic and social science with a view of taking up the social work known as health visiting. She was a rosy-cheeked, healthy, unaffected, intelligent woman, who readily made friends by her graciousness. Her father, at a Press Club dinner in his honor, referred to her as "my very dear daughter." Lady Astor, the Duchess of Roxburgh, Lady Cunard, Lady Ancaster and Lady Beatty took Ishbel under their social wing and she proved charming both as a hostess and as a guest.

Ishbel's elder brother, Alister, is married, and has a daughter, Jean Margaret, who is the Premier's beloved grandchild. The younger brother, Malcolm, attended Queen's College, Oxford, the college of Addison, Wycherley, William Collins and of Lewis Campbell, the Platonist. Malcolm has political aspirations and assisted his father on the Labor platform. He stood against two other candidates for Basset Law in Nottinghamshire, but was defeated. He is a close student, wears heavy glasses and has a serious air. He is fond of hockey, walking and tennis. In the latter sport Ishbel excels.

The two younger girls, Joan and Sheila, enjoyed the advantages of the same school where Ishbel received her preparatory training. Malcolm came to America a few seasons ago as a member of the Oxford debating team. Ishbel is the only member of the family to accompany her distinguished father on this, his second, but first official visit to America. Both father and daughter have endeared themselves by their sterling worth and frank simplicity to the hearts of English-speaking peoples on both sides of the Atlantic. America extends them a hearty welcome.

Imagine having the job of dusting the 3,000,000 volumes that fill the shelves of the Library of Congress in Washington.

W. B. J.

PEN POINTS

If only the nations could arrange a parity of suspicion.

All work and no play [illegible] jack for the sanitariums.

The insanity plea isn't so [illegible] wrong. You are sane. Can you imagine yourself killing [illegible] body?

As to outlawing war, a man can't quit liquor by laying in a supply to use in case he is tempted.

Men still have some self-control. Murder increases, but nobody has yet killed anybody for serving spinach.

War just seemed less [illegible] in the old days because everybody got drunk before a fight.

Maybe youngsters [illegible] white-collar jobs because it doesn't take long to learn to say "yes, sir."

A professor says women schoolteachers make the American boy more effeminate than Continentals. Ask those who met him in the Argonne.

Americanism: Selling somebody a life-time dudad; changing the style next year so everybody must buy a new one and keep the factory busy.

Americans still like the simple life. But they think it a simple life to do their own [illegible]ing.

If we are such an efficient people, why can't we have our detours all at once and be done with the things?

The conservative party always wins in the long run. Americans are contented more frequently than they are mad.

It must be great consolation to a man dead of a cracked skull to know the windshield didn't shatter.

Ford is right. It is foolish to save during the first forty years—if you are going to make a billion in the next twenty.

Lindbergh keeps on demonstrating that flying is perfectly safe if Lindbergh is the pilot.

Borah says the tariff violates party platform pledges. But how can you violate anything that's forgotten?

As we understand the great powers, submarines are wicked and cowardly devices that a small nation can use to hit a great one.

Correct this sentence: "[illegible] mother petted him until he was 25," said the gossip, "but now he's a self-reliant he-man."

A fish story is generally weighed and found wanting.

The average woman laughs when she can and weeps when she will.

Some men go about seeking temptation in order to test their will power.

False advertising might apply to the way some girls make up their faces.

RIPPLING RHYMES by Walt Mason

COMFORT IN CLOTHES

There is a movement now on deck, designed man's comfort to increase; the clothes he wears, from feet to neck, 'tis said, are fatal to his peace. There is no sense in such attire as keeps him baking all day long when summer days are shot with fire—the fashions of today are wrong. Today I saw a gallant skate in town, with courage truly fine; he came along to demonstrate some clothes of common sense design. The whole suit weighed about a pound, so he explained, [illegible] cheerful voice; on hot days he could toddle 'round in perfect comfort and rejoice. He showed how air could circulate between the fabric and his skin, the flush of fever to abate, and keep him nice and cool within. He said that ninety-seven cents would buy a suit of which to boast, quite good enough for gents who value health and comfort most. And doubtless he said was right, and men are chumps to pack around a weight of clothes that is a fright, that almost bears them to the ground. But I would rather sweat to death beneath my garments' awful weight than drill around upon the heath attired like that [illegible] delegate. In cotton raiment he was draped, its outline would be hard to match; he looked like one who had escaped from some musee or booby hatch. No doubt some followers will rise, adopt his methods and maintain they are sensible and wise, that the old-time ways are vain. But I would hate if some cop should find me dead in [illegible] like those; I'll struggle on until I drop in old-time duds and furbelows. I'll wear sane clothes though I must bake and find my system slowly wrecked; [illegible] sacrifices we must make, [illegible] would hold our self-respect.

(Copyright, 1929, by The George Matthew Adams Service)

PEN POINTS

If only the nations could arrange a parity of suspicion.

All work and no play makes jack for the sanitariums.

The insanity plea isn't so far wrong. You are sane. Can you imagine yourself killing anybody?

As to outlawing war, a man can't quit liquor by laying in a supply to use in case he is tempted.

Men still have some self-control. Murder increases, but nobody has yet killed anybody for serving spinach.

War just seemed less horrible in the old days because everybody got drunk before a fight.

Maybe youngsters prefer white-collar jobs because it doesn't take long to learn to say "yes, sir."

A professor says women schoolteachers make the American boy more effeminate than Continentals. Ask those who met him in the Argonne.

Americanism: Selling everybody a life-time dudad; changing the style next year so everybody must buy a new one and keep the factory busy.

Americans still like the simple life. But they think it is simple life to do their own driving.

If we are such an efficient people, why can't we have our detours all at once and be done with the things?

The conservative party always wins in the long run. Americans are contented more frequently than they are mad.

It must be great consolation to a man dead of a cracked skull to know the windshield didn't shatter.

Ford is right. It is foolish to save during the first forty years—if you are going to make a billion in the next twenty.

Lindbergh keeps on demonstrating that flying is perfectly safe if Lindbergh is the pilot.

Borah says the tariff violates party platform pledges. But how can you violate anything that's forgotten?

As we understand the great powers, submarines are wicked and cowardly devices that a small nation can use to lick a great one.

Correct this sentence: "His mother petted him until he was 25," said the gossip, "but now he's a self-reliant he-man."

A fish story is generally weighed and found wanting.

The average woman laughs when she can and weeps when she will.

Some men go about seeking temptation in order to test their will power.

False advertising might apply to the way some girls make up their faces.

RIPPLING RHYMES by Walt Mason

COMFORT IN CLOTHES

There is a movement now on deck, designed man's comfort to increase; the clothes he wears, from feet to neck, 'tis said, are fatal to his peace. There is no sense in such attire as keeps him baking all day long when summer days are shot with fire—the fashions of today are wrong. Today I saw a gallant skate in town, with courage truly fine; he came along to demonstrate some clothes of common sense design. The whole suit weighed about a pound, so he explained, with cheerful voice; on hot days he could toddle 'round in perfect comfort and rejoice. He showed how air could circulate between the fabric and his skin, the flush of fever to abate, and keep him nice and cool within. He said that ninety-seven cents would buy a suit of which to boast, quite good enough for any gents who value health and comfort most. And doubtless all he said was right, and men are chumps to pack around a weight of clothes that is a fright, that almost bears them to the ground. But I would rather sweat to death beneath my garments' awful weight, than drill around upon the heath attired like that poor delegate. In cotton raiment he was draped, its outline would be hard to match; he looked like one who had escaped from dime musee or booby hatch. No doubt some followers will rise, adopt his methods and maintain that they are sensible and wise, and that the old-time ways are vain. But I would hate if any cop should find me dead in rags like those; I'll struggle on until I drop in old-time duds and furbelows. I'll wear sane clothes though I must bake and find my system slowly wrecked; some sacrifices we must make, if we would hold our self-respect.

(Copyright, 1929, by The George Matthew Adams Service)

YOUR BABY and MINE

By MYRTLE MEYER ELDRED

[THE] CHILD WHO IS BACKWARD IN SPEAKING

...so entertaining to the parent ...bright child to hear him chatter ...one can't blame the parent for being upset and anxious ...his own child is past the age ...he should be speaking, and ...insists on making himself understood by grunts and gestures ...than civilized language.

...isn't surprising in some families ...children are slow to talk. ...do a lot of talking themselves. A certain amount of talking is a necessary stimulant to the ...too much of it is a discouragement. The mother who asks the ...questions, who wants him to ...rhymes and count up to ten ...tell his name and where he ...is putting such a burden on ...child that his one defense is ...talking.

...is no fun for the child in ...questions. He wants to ...them, not answer them. He ...have been talking well and ...suddenly stops, and refuses to ...word. Instead of calling him ...and stupid and feeling ...he is "different" the mother ...keep a close watch of her ...speech and that of the neighbors and relatives and notice how ...they are demanding of the ...

...is nothing that will so ...cause speechlessness in the ...who has formerly been talking ...as the adult's demands ...tell who he is, and is he a ...and what is his doggie's ...is his mother good—to ...does he love her? In this ...the child makes no effort to ...because by experience he has ...that speech has so many ...aftermaths.

...is one reason why a child ...and demanding family ...all efforts to make him ...with odd silence. There are ...

...may be hard of hearing, so ...cannot learn to speak because he has no pattern upon which ...speech; he may have been ...developing physically because of rickets or some serious illness ...which case his speech would ...be deferred; he may be ...member of a doting family who ...prompt response to his ...gesture that speech is entirely unnecessary; he may be a ...child who is allowed to sit ...in his bed or go-cart and ...a doll or a toy to play with ...seldom talked to. This happens all too often when a good ...baby is left to the care of ...one who prefers reading to ...to the baby.

...there are those cases in ...the child is mentally backward ...from the blindest parent must recognize when her child belongs to this type for there are so many other indications of his backwardness that his mental limitations are certain to be noted.

EDUCATION COURSES GIVEN

Special attention is being directed by the extension division of the University of California at Los Angeles to thirteen of the forty classes which the division is offering under the general heading of education courses. Interest is being shown in the classes, most of which are designed for teachers, and new enrollments are being recorded at each meeting of the classes, all of which are in the evenings. Most of the classes are held in the Hillstreet Building.

Health and Diet ADVICE

by DR. FRANK McCOY

Author of "The Fast Way to Health"

Dr. McCoy will answer personal questions on health and diet, addressed to him care of the Los Angeles Times. Inclose stamped, addressed envelope for reply.

THE DUCTLESS GLANDS

The ductless glands have been receiving so much publicity in articles and advertisements of newspapers and magazines that almost everyone has become interested in their functions. Whether one is too fat or too thin, courageous or cowardly, tall or short, brilliant or idiotic, male or female, youthful or aged, the glands receive the credit or blame. In spite of this publicity, most people have only a hazy notion about these glands, what they do, how many there are, or where they are located. Even scientists, although they have observed some wonderful effects of an oversecretion or undersecretion of these glands, are convinced that much more is to be discovered, and so far few seem to know just why these glands become upset from their normal activities when they are not diseased.

I am going to give you a series of four articles which will explain the better known functions of the principal ductless or endocrine glands, and also some of the effects of fasting and dieting upon their action.

Only a few years ago psychologists considered the various functions of the body entirely under the control of the nervous system, but within recent years it has been demonstrated that the growth of the body and a number of its functions are partly under the control of chemical substances produced in the body by various glands and tissues. Chemists have given the name of "hormones" to chemical substances produced in one organ and influencing another part of the body after passage through the blood or lymph streams.

The ductless glands differ from others in that they have no exterior duct or tube to discharge their secretions. Their purpose was a mystery for many years until it was discovered that they placed some substance in the blood as it passed through and nourished them. These glands include the thyroid, parathyroid, thymus, pituitary, pineal, adrenals, spleen, coccygeal, carotid, and possibly certain emphatic glands. It has also been discovered that some of the glands which do have ducts also produce internal secretions. Among these may be mentioned the liver, pancreas, sex glands, duodenal mucosa and possibly the skin.

In a few cases, such as with the adrenals and the thyroid, it is possible to discover the actual substances released by these glands by finding the hormones in the blood as it leaves the glands. In others, however, the effects are readily demonstrated, even though the substances have not been discovered, because when the glands are removed or diseased they cease to exert their particular influence and certain bodily changes occur.

The reason for not finding the internal secretions of some of the glands is because the hormone may be unusually powerful and concentrated, and only a small amount is present in a large quantity of blood.

Glandular disturbances are principally of two types, either an excess or hypersecretion, or a deficiency or hyposecretion.

In Monday's article we will take up the thyroid gland and the gonads.

(Copyright, 1929, by Bell Syndicate, Inc.)

WHEN THE SANDMAN COMES

A Bedtime Story

by THORTON W. BURGESS

[THALESSA] TELLS THE WHOLE STORY

...humble folk than you're aware
...well being have a share.
—Old Mother Nature.

...the curious insect whose ...Peter Rabbit had just ...was very obliging. She didn't ...Peter's curiosity at all. When ...asked her to tell him the ...story of the life of one of ...children, she settled herself ...for she was rather ...from the drilling she had been ...

..., it is this way, Peter ...she began. "There are a ...people in this world who do ...deal of harm. There are ...who do a great deal of good.

"That's my business," said she, "to protect trees."

I flatter myself that the members of my family are in the latter class. Now, take the Horntail, for instance. What does Mrs. Horntail do? She drills a hole in a tree and in it lays an egg. The egg hatches. The baby begins to eat wood. It gnaws and grows, and grows and gnaws. It gets to be quite good size and in doing so it makes a tunnel in the tree. When it has reached its full growth it changes into an insect like its mother—a Horntail. Then it gnaws its way out and flies away.

"Now, if there are a lot of these Horntail children in a tree, it means a lot of trouble. That means that that tree is weakened. It also means that moisture gets in and decay follows. What I am trying to make you understand, Peter Rabbit, is that these borers are really tree destroyers and that there is nothing that the tree can do about it.

"Now, this is where I come in. I hunt until I find one of these Horntail tunnels. Then I bore down into it with my little drill. When I have reached it I leave an egg in it. The egg hatches. My baby promptly goes crawling along that tunnel until he finds the maker of the tunnel. My baby attacks the borer and lives on it. Of course, it kills the borer. Then, when my baby has attained full size, it makes a cocoon inside that tunnel, just as some caterpillars that you know make a cocoon. Inside that cocoon my baby changes and by and by becomes just like me. Then it gnaws its way out of that tunnel and flies away to keep on with the good work I am doing. That is the whole story. Is it clear to you now?"

Peter nodded. "Yes," said he, "it is clear enough now. But it isn't any less wonderful than it was before I fully understood it. You really are a sort of tree protector, aren't you?"

Thalessa nodded. "That's my business," said she, "to protect trees. I don't know what would happen were it not for my family. It's a big family with a long name. They call us Ichneumon Flies."

"I like Thalessa better," said Peter.

"Some of the family are very tiny. I am the biggest of the family," said Thalessa.

"Do the tiny ones bore into trees, too?" inquired Peter.

"No, indeed!" explained Thalessa. "But they all do a lot of good in the world. Some of them place their eggs under the skins of caterpillars and the same thing happens. It is the end of the caterpillar. But I can't tell you any more now. I must find out if there is another Horntail borer somewhere in this tree. It is too fine a tree to have ruined by borers."

"That's right," said Peter. "That's right. If you don't mind, I'll watch you."

"I don't mind," said Thalessa.

(Copyright, 1929, by T. W. Burgess.)

BETTER FLAVOR

...is Kellogg's Pep Bran ...! The wonderful ...of PEP blended with ...building elements of ...wheat and just enough ...to be mildly laxative. ...with milk or cream. ...crisp—to the ...spoonful. Sold only in ...red-and-green carton. ...by Kellogg in Battle Creek.

Kellogg's PEP BRAN FLAKES

...BRAN FLAKES

...Made Good with MILLIONS!

KC Baking Powder (double acting)

Same Price for over 38 years

...ounces for 25¢

...—Economical Efficient

...MILLIONS OF POUNDS USED BY OUR GOVERNMENT

Annie Laurie to Hear Ballad at Kirk Dedication

Turning back the calendar 200 years, Miss Margaret MacTaggart, impersonating Annie Laurie, will hear Frank MacWilliams, representing Douglas, sing the immortal Scotch love song to her at the dedication of the Wee Kirk o' the Heather at Forest Lawn Memorial Park tomorrow at 2:30 p.m.

MISS MARGARET McTAGGART.

Miss MacTaggart and Mr. MacWilliams both are natives of Scotland.

The dedication program is sponsored by the Order of Scottish Clans and the Daughters of Scotia. The dedicatory address will be delivered by Dr. Robert Freeman. Burr McIntosh will preside. Bagpipers from half a dozen Scottish clans will play. KHJ will broadcast the program.

City Club Hears of Vibrations

Beginning his illustrated lecture with a chart showing the oscillations of the earth, and continuing his demonstrations with motion pictures and sound devices, A. P. Hill of the Southern California Telephone Company told members of the City Club yesterday that all natural phenomena are the result of vibrations and that sound, color and light are subject to the same principles that regulate the motions of the stars.

"From the beginning of human life on this planet, when primitive man growled and grunted in his efforts to make himself understood by his fellow-beings, up to the present time of perfected speech and the operation of wireless telegraphy and the radiophone, one of the greatest ambitions of man has been to learn how to transmit his ideas through the media of vibrations," said Mr. Hill.

Fashion DecreeS

Louiseboulanger Design-One piece Tunic-Dress Trimmed With Rolls of Padded Black Satin.—Joan

BOY TELLS OF PARENTS' DEATH ROW

Paul Cordell Says Father Hit Mother With Hammer; Man Held for Trial

A quarrel on September 8, last, which preceded the asserted murder of Vivian Cordell of 4945 Cordova street, Cudahy, by her husband, Fred Cordell, was described by Paul Cordell, 10-year-old son of the couple, to Municipal Judge Ballard yesterday.

"Mama told papa she wasn't going to let him live in her new house with us," the boy said. "He hit her on the head with his first and then with a hammer." Paul said he ran next door for help and when he returned with his aunt, Mrs. Minnie Wilcox, Mrs. Cordell was lying on the floor with a stab wound in her abdomen.

Witnesses testified that Mrs. Cordell's death on September 29 was due to the wound. Police Officer Jack Pickell, called to the stand by Dep. Dist.-Atty. Russell, said he found Cordell after the stabbing, lying on the sidewalk near by with his throat slashed by a butcher knife. Deputy Sheriff W. J. Penprase introduced Mrs. Cordell's dying statement, in which she declared she was stabbed by her husband.

Judge Baird ordered Cordell held without bail to await trial for murder by Superior Court.

"Bad Babies" Ruling Put Off

Whether seven members of the cast of "Bad Babies," with the author and stage manager, shall be tried on charges of conducting and participating in an immoral show will not be determined until Monday, Municipal Judge Bush declared yesterday, when, sitting in Judge Bullock's court, he discovered that he was expected to hand down a decision on a demurrer which had been argued before the latter.

The play was raided by police on August 28, last, and Jobyna Ralston, Elinor Flynn, Annette Westbay, Arthur Rankin, Mervin Williams, Norman Peck and Dario Shindell, actors, George Scarborough, author, and Frank Jennings, stage manager, arrested.

CHEF WYMAN'S RECIPES

Every Tuesday and Friday at 2 o'clock Mrs. A. L. Wyman will conduct a free class and demonstration of good cookery in the lecture room of the Southwest Building, 130 South Broadway.

HAM AND RABBIT PIE

Remove the bones from an uncooked Belgian hare and cut the meat in strips, cut three-quarters of a pound of lean, uncooked ham in strips, cut two slices of bacon in dice and slice three hard-boiled eggs, place in a baking dish, layers of the rabbit, ham, bacon and hard-boiled eggs, sprinkle each layer with a light seasoning of salt and paprika, chopped parsley and a little grated lemon rind, mix one cupful of hot water or meat broth with one tablespoonful of Worcestershire sauce, pour this over the meat mixture, cover with an extract short biscuit dough, brush with beaten egg yolk and bake in a moderate oven one and one-half hours.

DEVILLED TOMATOES

Peel six large firm tomatoes, slice in thick slices, roll in flour, place in a saute pan, containing hot butter and brown carefully on both sides, mix the yolks of two hard-boiled eggs with two tablespoonfuls of butter, add two tablespoonfuls of mild vinegar, one-half a teaspoonfuls of French mustard, a seasoning of salt and one teaspoonful of sugar, add a few grains of cayenne pepper, place in a saucepan and allow to heat; beat two eggs and stir into the mixture and allow to simmer until thick. Place the cooked tomatoes on a hot dish, pour over the sauce and serve.

PUMPKIN MERINGUE PIE

Take four cupfuls of mashed pumpkin, add to it one-half a cupful of cream, one-half a cupful of sugar and a few drops of lemon juice, take six tablespoonfuls of finely chopped candied ginger and add to the mixture, beat the yolks of three eggs and blend with the mixture, line a pie plate with a good flaky paste, pour in the mixture, place in a hot oven for the first ten minutes, then reduce the heat and cook slowly until set. Make a meringue of the whites of the eggs, flavor with a few drops of lemon extract, spread over the top of the pie, return to the oven and bake slowly until the meringue is brown.

CHOCOLATE STICKS

Four eggs, two cupfuls of brown sugar, one cupful of almonds, one-half a cupful of grated sweet chocolate, four tablespoonfuls of chopped citron, one-half teaspoonful of cinnamon, one-fourth of a teaspoonful each of allspice and cloves, three cupfuls of flour, two teaspoonfuls of baking powder, beat the eggs until light, beat the sugar in and beat until well blended. Sift the spices with the flour and baking powder, add the chocolate, and beat into the mixture, blanche the almonds and chop fine, combine the almonds and citron with the mixture, roll out on a floured board and cut into strips three and one-half inches long. Place on buttered cookie sheet and bake in a moderate oven from ten to fifteen minutes.

Mrs. Wyman does not reply to letters, but requests for recipes are answered in the department, PRACTICAL RECIPES, published every Friday.—(All rights to reproduce reserved by A. L. Wyman.)

Coulter Dry Goods Co.

FOUNDED IN 1878

Store Open All Day Saturday

Trimly Tailored Sportswear

For Business or Classroom Wear $29.50

Whether you select the three-piece suit of knitted or feather-weight tweed or Frisca, or the one-piece Frisca dress that is equally smart, you may be sure that you are following Fashion's trend for Fall!

The suits show blouses with a pert bow trimming; bodice and fitted hip skirts—the last word in Autumn smartness. Frocks just as distinctive, too,

$25 and $29.50

Sizes 14 to 20

(Third Floor—Sportswear—Coulter's)

Eyes Forever Young

Valaze Grecian Anti-Wrinkle (Anthosoros)—a richly nourishing cream, combination of Oriental oils and bracing ingredients which penetrate and build up strength of the underlying tissues; for crowsfeet, shriveled skin of face and throat $1.75, $3.50, $6.00

Valaze Herbal Eye Pack—compresses of rare herbs to be steeped in boiling water and placed over the eyes—as refreshing as hours of sleep; packet of six $2.50

Valaze Eye Balsam—most remarkable rejuvenant; a penetrating balsam that enriches the delicate tissue around the eyes; eradicating wrinkles, crows-feet and age-betraying lines $5.00

Valaze Eye Rest—used in conjunction with Anti-wrinkle Cream, or Valaze Eye Balsam $5.00

Valaze Eye Lotion—clears, cools and refreshes tired, blood-shot eyes $1.00

Valaze Eye Drops—relieve the eyes of weariness and strain; irritation and redness, and lend them brilliance and sparkle $2.50

Valaze Youthifying Eye Cream—restores and preserves the firm, elastic, waxen smooth beauty of the eyelids. $1.25, $4

Valaze Eye Shadow — black, brown, blue; compact or cream; deepens the color and accentuates the beauty of the eyes $1.00

(Main Floor—Coulter's)

Charming Variety in Drapery Fabrics at 95c

Yard-wide materials for practically any room in the house, at a distinct saving—and

Made Into Plain Curtains Free of Charge; the Utmost Care Being Given to Every Detail to Insure Complete Satisfaction.

For Informal Living Room
Terry cloth, in rich blendings of color that give a really handsome effect.

For the Dining Room
Cretonnes in floral and semi-modern designs—bright colors that are cheery, and in good variety.

No woman needs to be told that color is the desirable thing in modern draperies about the home.

For the Sun Room
Striped denims, in black-and-orange, blue-and-red, rust-and-black — practical and very pretty for drapes and couch covers.

For the Bed Room
Rayon taffeta in plain and two-tone shades for the dainty room that needs a little color—or
Light Cretonnes with cheerful colorings for drapes or bedspreads.

(Second Floor—Coulter's)

Cretonne Smocks In Gay Colors

$1.95 & $2.95

Unusual patterns in the cretonnes; plain broadcloth models with clever dot or tiny check trimmings—one especially pretty garment may be had in fast-color broadcloth with a black trim, set on in point effect.

To see them is to want half a dozen of these new arrivals, in all popular shades, and small, medium or large sizes.

(Fourth Floor—Coulter's)

Be Ready for Rainy Days

Girls' Raincoat Sets $6.95

New, attractive—three-piece sets—coat, hat and umbrella to match.

$6.95 Set

Of imitation snakeskin rubberized fabric with plaid lining, they may be had in red, blue or green, for girls of 8 to 16. For girls of two to six the same set is **$5.95.**

Girls' Sweaters $4.95

For school wear, for wear under one's raincoat or as an extra wrap—coat or slipover sweaters, plain or with combination stripes in many types and colors, for girls of 6 to 14.

Children's Outing Sleepers
One-piece style in attractively striped material, brightly colored. Plain white as well. Sizes 2 to 14 years $1.25

(Fourth Floor—Coulter's)

Your Initial

In Gleaming Rhinestones

The new initial pin is at Coulter's — to be worn upon one's shoulder, as a hat ornament or upon the blouse of one's suit.

The platinoid dog carries a brightly-studded letter hung to his collar, in a most effective fashion of the moment $1.95

(Main Floor—Coulter's)

GOOD-WILL SHIP DEPARTS TODAY

Central and South America Cruise Starts at Noon

Several Hundred Tourists Booked for Long Trip

Voyage of 16,000 Miles Will Exceed Two Months

Los Angeles' second bid for the attention of South America goes forth at noon today when several hundred passengers are to embark on the Lassco flagship City of Los Angeles for the second annual cruise around Central and South America.

It is a de luxe cruise, with its personnel of prominent folk, its features of luxury and entertainment and its itinerary.

In their sixty-four-day, 16,000-mile journey, which ends here December 8, next, the travelers will visit quaint, primitive ports and all the principal bustling metropoli of the southern continent.

Stays in some of these will run into days, affording diverting side excursions off the beaten paths. Timed to the season when fair weather prevails, the cruise also is so planned that many colorful fetes will be attended, and in several important cities officialdom has arranged brilliant social entertainment for the travelers.

CROSSING OF EQUATOR

Nine days out of Los Angeles the voyagers will cross the equator, always attended by the practice of initiating the uninitiated into the Court of Neptune. A day later the liner will warp into Callao, whence inland treks are planned into picturesque Peru. No less than twenty ports in seven countries are on the seagoers' itinerary.

At Valparaiso the ship's party will be guests of important officials, and some who entertained here recently during the visit of the Chilean naval training ship General Baquedano are to be accorded special honors. On the route also is Punta Arenas, the southernmost city on the continent.

TRIP THROUGH STRAITS

Passing through the Straits of Magellan, an outstanding scenic stretch, the voyage will lead on to Buenos Aires, greatest city in the southern hemisphere. Gay Montevideo also will lure, and the important cities of Santos and Rio de Janeiro, in Brazil; Port of Spain, Caracas, and thence to Cristobal, whence the liner will pass through the Panama Canal for another stay at Balboa. The homeward stretch will include San Salvador, San Jose de Guatemala and Mazatlan, Mex.

Because the travelers will make the ship their home for much of the sixty-four-day period, less passengers have been assigned to each room. A wealth of film will be carried and provision has been made for varied entertainment. Rev. E. Tanner Brown will go out as ship's chaplain. There will be nurses in addition to the usual ship's surgeon. There is a complete gymnasium and all the other features of a modern liner.

SUPPLIES FOR CRUISE

Ship's stores for the cruise are figured in hundreds of tons, as is the case with fresh water. In her fuel tanks the liner will carry 40,000 barrels, the greatest fuel load of any ship plying the Pacific.

Last-minute bookings still were being received yesterday and passenger totals were not taken. They will include bankers, lawyers, ranchers, merchants, foreign traders and business leaders of many States, and among the women, a physician, chemist, several teachers and nurses, a writer, and many business women.

A partial list includes Edwin B. Bostwick, Edison executive, San Francisco; Walter C. Hargreaves, Redlands orange grower; Josephine Jackson, superintendent of women's prison, San Quentin; W. C. Porterfield, mine owner of Silver City, N. M., and Eugene Zellerbach, president of the Zellerbach Paper Company, Los Angeles. Gen. M. H. Sherman, president of the Los Angeles Steamship Company, decided this week also to make the voyage.

R. P. Cullen, general passenger agent for the Lassco Line, will be in charge of the cruise, assisted by a cruise staff of nine, together with interpreters, photographers and other specialists. Capt. Fred I. Hamma, the ship's regular master, who commanded the liner on last year's inaugural cruise, will be on the bridge again for this voyage.

High Pressure Forces Desert Heat to Coast

A high barometer over the desert country east of Los Angeles yesterday drew another hot October day, the third in succession. At 12:30 p.m. yesterday the mercury registered 89, the high spot of the twenty-four hours. Humidity, however, was low, 32 per cent being registered at noon and 40 per cent at 5 p.m.

"The warm weather will continue today," predicted Col. H. B. Hersey, United States weather observer. "There is a high-pressure spot somewhere in the interior and this is pushing the heated air from over the desert areas out toward the coast. There will be no rain, however, and the prediction is fair Saturday and Sunday and continued warm. Gentle westerly winds will temper the heat along the coast."

The lowest temperature registered during the day was 65 deg. That reading was for 5 a.m., at which time the relative humidity was 56 per cent. At 5 p.m. the temperature reading was 80 deg.

RITES WILL BE TODAY

Miss Margaret E. Fraser to be Paid Final Tribute

Funeral rites will be conducted at the Little Church of the Flowers at 1 p.m. today for Miss Margaret E. Fraser, Metro-Goldwyn-Mayer film editor, who died Wednesday. Interment will be in Forest Lawn Memorial Park.

Miss Fraser was 22 years of age and had resided in Southern California for seventeen years. Her home was at 228 South Hamilton avenue, Beverly Hills. She leaves her mother, Mrs. Christina Fraser; a brother, James A. Fraser, and a sister, Miss Elva Fraser.

HER HUBBY WANTED SPARRING PARTNER

Doris Deane Arbuckle

SCRAPPING MATE IDEAL OF 'FATTY'

Doris Deane Arbuckle's Failure to Fight Cause of Separation, She Says

Mrs. Doris Deane Arbuckle wouldn't fight with her husband, Roscoe (Fatty) Arbuckle, and so he abused her, she declared on the witness stand in Superior Judge Rosenkranz's court yesterday, where she was granted a divorce.

"When I called him on the telephone after he left me he told me he wasn't coming back," Mrs. Arbuckle said. "He said he didn't love me because I didn't take enough interest in him to fight with him."

Miss Christine Francis, a friend of Mrs. Arbuckle, corroborated her testimony. The couple were married May 16, 1925, and separated May 26, 1928.

GREAT INDUSTRY MAY COME HERE

(Continued from First Page)

poration, Hyatt Bearings Division, Inland Manufacturing Company, steering wheels, battery containers and rubber and rubber-molded parts; Jaxon Steel Products, wheels, rims, tire carriers and rim parts; Moraine Products Company, oil impregnated metal bearings; Muncie Products, steering gears, transmissions and chassis parts, and Saginaw crankshaft, malleable iron and steering gear divisions.

The AC Spark Plug Company, manufacturers of spark plugs, speedometers, air cleaners, oil filters, oil gauges, ammeters, thermo gauges, fuel pumps, gasoline strainers, instrument panels, tachometers, film-speed indicators, die castings and decorative tile, is listed as an affiliated company with the corporation.

Jury Acquits Postal Clerk

After a trial of two days, Robert E. Fletcher, formerly a delivery clerk of the Arcade postoffice, was acquitted yesterday by a jury in the court of United States District Judge Pollock. The verdict was returned Thursday night, but was sealed, to be opened yesterday.

It was charged that Fletcher failed to deliver a registered letter, containing $10.30, but it was brought out by his attorney, David G. Taylor, that Fletcher had reported the loss of the letter immediately and went back over his route to find it.

MANHUNT ENDS IN SURRENDER

Conners Submits to Arrest by Sheriff's Aides

Meeting Arranged in Series of Telephone Calls

Fugitive in San Diego Since Shooting of Officer

Clarence C. Conners, 32-year-old former automobile racing driver, sought by police for nearly a month on a charge of shooting Patrolman Harry C. Kailey September 12, last, yesterday surrendered to Frank Dewar, chief of Sheriff Traeger's criminal department, John W. Neighbours, inspector, and Capt. William White.

The surrender came as the result of several days of dickering with the deputy sheriffs over the telephone. Conners kept an appointment with the officers at Vermont avenue and First street.

It is charged that Conners shot Patrolman Kailey four times after the latter had been summoned to the home of L. H. Truesdale at 5232 Baltimore street, Highland Park, to protect the latter and his daughter Beatrice, following Conners's asserted threats of violence. The trouble started, Truesdale told officers, when he ousted Conners from his home because of his asserted unwelcome attentions to Beatrice.

After his arrest Conners stated he had been living in San Diego since fleeing from Los Angeles, but decided to return and face the charges. He was surrendered by the Sheriff's office to Capt. E. Raymond Cato of the police homicide detail.

Conners was arraigned before Municipal Judge May D. Lahey, who set next Wednesday as the date for his preliminary hearing. Bail was fixed at $10,000.

SUSPECT IN CAFE DEATH CASE HELD

Officers Will Go to Bay City Today and See Man Seized in Engell Slaying

Suspected of the murder of Gerhard Engell in his restaurant at 301 South Central avenue July 8, last, a man giving the name of Earl Allen was taken into custody in San Francisco yesterday, it was announced by Captain of Detectives Cato, head of the local police homicide squad.

With the authority from Dist.-Atty. Fitts, Detective Lieutenants Steed and Hickey will leave this morning with a witness of the slaying, Cato stated. If the witness identified Allen as the man who shot and killed the cafe man a telegraphic warrant will be sent the detectives so that the suspect may be brought back here for trial, Cato said.

Engell was slain by a man who entered his cafe and engaged him in an argument over a cup of coffee. The man is said to have been under the influence of liquor and to have become abusive after complaining that the cup of coffee given him was too cold. He was ordered out by the cafe proprieter. Enraged he drew a revolver. As Engell grasped a chair to defend himself the man fired. A bullet struck Engell in the chest. He died at the Receiving Hospital.

Several customers and a Mexican employee are said to have witnessed the shooting.

Another Tabloid Opera Offering Set for Today

"Haensel and Gretel," by Humperdinck, the fifth of the Bullock series of tabloid presentations of operas to be given by Dr. Bruce Gordon Kingsley this year, will be presented at Bullock's today at 10:30 a.m.

"Haensel and Gretel" is a tale of the charm of childhood and is crammed with delightful music. Among the numbers to be heard are "The Witches' Ride," "Dream Music" (with the "Angels' Procession,") "The Frolic," "The Oven Baking Scene," and finally, "The Rescue of the Children."

TRAPDOOR BURGLARS ROB JEWELRY SHOP

Watches, rings and trinkets of undetermined value were obtained by burglars early yesterday in a raid on a jewelry shop on South Figueroa street, it was reported to police by Frank Sutter, a clerk. Entrance was gained by cutting a hole through the ceiling under a trap door in the roof of the store. Capt. Starrett of the Georgia-street division is investigating.

SMUGGLING RING UNDER FIRE

Fight on Ship Over Alien Stowaways Uncovers Clew to Organized Gang Plot

Possibility that there exists in San Francisco a well-organized ring for smuggling aliens into this country with agents on several ships, was being investigated by immigration officers at Los Angeles Harbor yesterday following the arrival of the liner El Salvador from New York and Central America.

The ship brought in two stowaways and three members of its crew under guard, while a sixth man was in the ship's hospital, from a beating as a result of his apprehension of the stowaways.

Much confusion was encountered in obtaining the facts, but last night the favored version was that Angelo Moreria and Jose Simoes, Portuguese, had been stowed aboard at Puerto Colombia and that friends in San Francisco were to pay the head of a smuggling ring $200 for each, when delivered safely in that city. The stowaways were discovered five days out from Puerto Colombia while being fed by three members of the crew. Jose Aban, a fireman, was beaten up and the three are being investigated both for the asserted attack and possible implication in the smuggling conspiracy. One of the stowaways is reported to have confessed knowledge of the ring stating that eight of his countrymen recently have been smuggled in to San Francisco. He and his companion first were to have been secreted on either of two other ships, but missed connections, this caused immigration officials to suspect existence of a well-organized ring with operatives possibly on several ships. If the quizzing last night developed information anticipated the apprehension of the ring leaders in San Francisco is expected to follow in a few hours.

SERMON TOPICS ANNOUNCED

Corner-stone Laying at Westwood and Talk by Dr. Cherrington Features for Tomorrow

Corner-stone-laying ceremonies for the chapel of the Westwood Community Church, Wilshire Boulevard and Warner avenue, will be conducted at 3:30 p.m. tomorrow, with Bishop Adna Wright Leonard of Buffalo, N. Y., officiating.

The Protestant denominations have allocated the Westwood section to the Methodists and, in meeting the responsibility imposed on them to furnish church housing and privileges for the new State University and the Westwood community, the Methodists are undertaking the erection of a $500,000 plant. The new structure will comprise the chapel, soon to be decided, a two-story Sunday-school and community building and a great cathedral auditorium, all surrounding a spacious patio with an outdoor pulpit for open-air exercises.

The Los Angeles City Missionary Society of the Methodist Church is back of the project and gifts from that society, together with donations of $60,000 from the First Methodist Church and $30,000 from Paul H. Helms of Beverly Hills, made possible the purchase of the site and the erection of the chapel, free of debt. The architecture of the entire plant, as of the chapel, is to be largely nnith-century Romanesque.

DR. E. H. CHERRINGTON

Approaching the subject of prohibition from the standpoints of statistics and science, Dr. Ernest H. Cherrington, general secretary of the World League Against Alcoholism and one of the ablest orators in prohibition ranks, has been heard by thousands of church-goers and college students in Southern California within the last week. Dr. Cherrington will discuss the prohibition question from various angles in his address tomorrow morning at First Methodist Church. At the evening hour Dr. E. E. Helms, the pastor, will continue his series of sermons on "The Gospel of the Out of Doors," the topic for tomorrow being "Light."

DR. HERBERT B. SMITH

"Has Bolshevism Uprooted Christianity in Russia?" is the question to be discussed by Rev. Oswald J. Smith tomorrow evening at Immanuel Presbyterian Church. At the morning hour Dr. Herbert Booth Smith, the pastor, will speak on "Religion and Education" and will discuss the question "Must a person belong to the Know-nothing party in order to be a churchgoer?"

DR. P. W. PHILPOTT

Beginning his duties tomorrow as pastor of the Church of the Open Door, Dr. P. W. Philpott will preach in the morning on "Co-operating Faith" and in the evening on "Is Christianity Practical?" Dr. Philpott is president of the Africa Inland Mission and recently resigned the pastorate of the $1,000,000 Moody Church, Church, Chicago, which was built under his leadership. Dr. Philpott has been especially successful in the field of evangelism. In his sermons he emphasizes the Gospel message, without resorting to spectacular and sensational methods to attract large audiences.

DR. P. W. PHILPOTT

REV. JOSEPH SMITH

A series of evangelistic services will be conducted at Trinity Missionary Church, North Hobart Boulevard and Lemon Grove avenue, from tomorrow to the 20th inst., inclusive, with meetings every day at 2:30 p.m. and every evening excepting Mondays and Saturdays. Services also will be conducted on Sunday mornings. Leading the services will be Rev. Joseph H. Smith, honorary president of the National Holiness Association, who will be assisted by Revs. G. A. McLaughlin, Fred Ross, J. S. Kimber, Bob Young and E. O. Rice and Mrs. Charles E. Cowan.

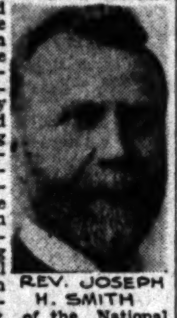

REV. JOSEPH H. SMITH

DR. W. H. GEISTWEIT

"The Challenge" is the subject of a sermon to be preached by Dr. William H. Geistweit tomorrow morning at First Baptist Church. The topic for evening is "Jesus as He Passes By." Choral and congregational singing for both services will be directed by Alexander Stewart, with Mabel C. Adsit at the organ.

DR. HUGH K. WALKER

"The Transfigured Christ" is the subject of a sermon to be preached by Dr. Hugh K. Walker tomorrow morning at the First Presbyterian Church. In the evening Dr. Robert M. Donaldson will preach on "The Symphony of Life." Music for both services will be furnished by David L. Wright, organist; Ruth List, violinist; Alexander Reilly, pianist, and the First Church quartet.

BRIGADIER J. C. BELL

Exceptionally interesting Salvation Army services will feature the "Comrades of Yesterday" programs to be given tomorrow morning, afternoon and evening. More than 200 former members of the Salvation Army are expected to attend the services tomorrow morning at the temple, 832 West Ninth street, when Brigadier James C. Bell will speak. E. G. Hawk will speak at the Citadel in the afternoon. Other services of interest will be conducted in the evening. The public is invited to all the meetings.

DR. JAMES H. LASH

The fourth of a series of sermons on "The Twentieth Century Church" will be preached by Dr. James H. Lash tomorrow morning at Hollywood Congregational Church. At the vesper services at 4:45 p.m. Dr. J. Hudson Ballard will speak on "The Subconscious Mind."

DR. JOHN A. EBY

Following the motion picture, "True Heaven," to be shown at Wilshire Presbyterian Church tomorrow evening, Dr. John A. Eby, the pastor, will preach on "What I Believe About Heaven." Dr. Eby's topic for morning is "Visions of God." At the church school in the morning Dr. F. P. Woellner will speak on "Jesus Christ and Individual Christian Life."

CHRISTIAN SCIENCE

At all Churches of Christ, Scientist, in Los Angeles, branches of the Mother Church, the First Church of Christ, Scientist, in Boston, Sunday morning services are conducted at 11 a.m. and some of the churches repeat the services at 8 p.m. The subject of the Lesson-Sermon for tomorrow is "Unreality." On Wednesday evening all of these churches conduct meetings at which testimonials of Christian Science healing are given, and a Wednesday noon testimonial meeting is conducted also by Third Church of Christ, Scientist. Morning services of Third Church of Christ, Scientist, will be radiocast over KFI tomorrow by joint arrangement with other Churches of Christ, Scientist.

SWAMI PARAMANANDA

Continuing his series of lectures at Symphony Hall, Music-Arts Building, Swami Paramananda will speak at 8:15 p.m. tomorrow on "Reincarnation and Regeneration." Next Wednesday evening at the same location he will discuss "Yoga of Self Knowledge." Swami Paramananda also will be in charge of services at 11 a.m. and 3:30 p.m. tomorrow at Ananda-Ashrama, at the north end of Pennsylvania avenue, La Crescenta. Ashrama conveyances will meet street cars and stages at La Crescenta terminus to take passengers to the Peace Retreat in time for both services.

DR. CHARLES F. AKED

"A doubter doubts his own doubts; a candid examination of Lippmann's 'Preface to Morals,' with special reference to Huxley's article, 'One God or Many.'" is the theme of a sermon to be preached by Dr. Charles F. Aked tomorrow morning at All Souls' Congregational Church, Wilshire and Plymouth boulevards. At the church in the evening Dr. H. C. Culbertson, copastor with Dr. Aked, will discuss "Miracles."

DR. CECIL CHEVERTON

A rally-day message entitled "Growing Christian Nation" will be given at 11 a.m. tomorrow at Wilshire Boulevard Christian Church by Dr. Cecil F. Cheverton, acting president of California Christian College. In the evening, following a concert by Prof. Robert S. Sargent and his chorus, Dr. Harold Griffis, the pastor, will discuss "The Fictions of Sin."

DR. HARRY BEAL

"The Power of Christ" is the topic of a sermon to be preached by Dr. Harry Beal tomorrow morning at St. Paul's Cathedral. The subject for evening is "The Double Pulpit." An organ recital by Dudley W. Fitch will be give nat 7:10 p.m.

DR. HAROLD PROPPE

"Whence Came This Earth?" is the question to be discussed by Dr. Harold Proppe tomorrow evening at First Baptist Church of Hollywood. In the morning Dr. Proppe will preach on "A Bruised Reed." Graded Bible school classes will be conducted at 9:30 a.m.

DR. G. A. BRIEGLEB

"What does it cost to try to do good and advance public morals? How does it feel to be in court on trial?" These questions will be discussed by Dr. G. A. Briegleb in his sermon on "Wars and Rumors of Wars," to be preached tomorrow evening at St. Paul's Presbyterian Church. The subject for morning is "Christ, Christianity and the Bible."

REV. EDGAR GEE

Grand Lodge Masonic services will be conducted at St. John's Episcopal Church tomorrow evening. The preacher will be Rev. Edgar F. Gee, Grand Chaplain of the Grand Lodge of the State of California. Grand Master Hustaff will assist at the services and the musical program will be furnished by Dr. Roland Diggle, organist, and his choir. The morning services will be in charge of Dr. George Davidson, the rector.

DR. BRUCE BAXTER

Tomorrow morning, and for the following two Sundays, the preacher at Plymouth Congregational Church will be Dr. Bruce Baxter of the University of Southern California. Dr. Baxter is the son of Dr. John M. Baxter, pastor of Rosewood Methodist Episcopal Church. A new pastor of Plymouth Church will be chosen within the near future, the pulpit having been made vacant by the resignation of Dr. H. C. Culbertson, now co-pastor with Dr. C. F. Aked of All Souls' Congregational Church.

SWAMI DHIRANANDA

"The Hindu Interpretation of the Sermon on the Mount" is the subject of a lecture to be given by Swami Dhirananda tomorrow morning at the Figueroa Playhouse, 940 South Figueroa street.

DR. ISAAC WARD

Under the auspices of the Hebron Community Center, the fourth annual conference on Jewish Evangelization in Southern California will be conducted at Immanuel Presbyterian Church from the 11th to the 14th inst. The sessions will begin at 2:30 p.m. next Friday. At 3 p.m., on that date, Dr. L. S. Bauman will speak on "Jacob and Esau" and at 3:45 p.m. Dr. Isaac P. Ward will discuss "The Gentile's Responsibility Toward Israel's Salvation." Sessions also will be conducted next Friday evening, and on the afternoons of the 13th and 14th inst.

DR. JAMES GORDON

"The Jewish Race as the Key to History and Prophecy" will be discussed by Dr. James L. Gordon tomorrow morning at Fox Westlake Theater. Copies of Dr. Gordon's booklet, "Justice to the Jew," will be presented to members of the audience.

DR. IRVING SPENCER

A new service of great musical beauty has been established at St. Matthias Episcopal Church, West Washington street and Normandie avenue, according to announcement by Dr. Irving Spencer. This feature is the choral evensong every Sunday at 4 p.m., under direction of Ernest Douglas. The music tomorrow will include the anthem, "Awake, My Heart," by Sir Villiers Stanford and a Magnificat by the same composer. A brief sermon by Dr. Spencer will follow the program.

REV. E. E. HALL

"Where Are the Nine?" is the subject of a sermon to be preached by Rev. R. P. Shuler tomorrow morning at Trinity Methodist Church. Mr. Shuler also will speak briefly at 7 p.m., following which the evening sermon will be preached by Rev. E. E. Hall, newly appointed associate pastor of Trinity.

DR. SHELDON SHEPARD

A "one man show" will be produced at the Pulpit Theater of White Church, 1360 South Hoover street, tomorrow evening, when Dr. Sheldon Shepard will portray the twelve characters in the drama, "The Dawn of a Tomorrow."

DR. JOHN SNAPE

A "one-man show" will be proforcement will be conducted at Temple Baptist Church tomorrow evening, beginning at 7:30 o'clock. Speakers will include Dr. E. H. Cherrington, secretary of the World League Against Alcoholism, who will discuss "The Evolution of Prohibition," and Mrs. A. B. Cooke, president of the Ebell Club, whose topic is "How Can the Women of America Support President Hoover in Law Enforcement?" In the morning Dr. John Snape, the pastor, will preach on "The Dynamite of God."

BRAMACHAREE NERODE

"The Eschatology of the Rigveda" will be discussed by Bramacharee Nerode at 3 p.m. tomorrow at Mt. Washington Center, 3880 San Rafael avenue, Highland Park. Sunday-school will be conducted at 2 p.m. A class in the study of Patanjali will be conducted Thursday evening.

MRS. LEILA CASTBERG

"Riches, Good and Bad," is the subject of a sermon to be preached at Belasco Theater tomorrow morning by Mrs. Leila Castberg, pastor of the Church of Divine Power. A song service will precede the address. Sunday-school will be conducted at 9:30 a.m. at 2828 Reservoir street.

CHESTER WILLIAMS

A lecture on "The Life and Leadership of Kagawa, Japan's Ghandi," will be given at Mt. Hollywood Congregational Church, Prospect avenue and Rodney Drive, at 7:30 p.m. tomorrow by Chester Williams, chairman of the educational section of the National Students' Federation. Dr. Allan Hunter, the pastor, will compare Kagawa with MacDonald of England and Stresemann of Germany. In the morning Dr. Hunter will discuss "The Lord's Prayer."

DR. FRANK DYER

Dr. Frank Dyer will resume his duties tomorrow at the Ritz Theater, Wilshire Boulevard and La Brea avenue, as pastor of the American Church. Dr. Dyer will preach at 11 a.m. on "Preaching in the Present Age."

MISS HAINES TO LECTURE

The season's harvest in new books will be summarized and reviewed by Helen E. Haines in a lecture at the Central Library, Tuesday at 7:30 p.m. This is the beginning of Miss Haines's fourth series on current literature given at the library on the second and fourth Tuesdays of the month. Tuesday's lecture will include "The Art of Thinking," "All Quiet on the Western Front," "The Wave" and "Devils, Drugs and Doctors." More than 3000 persons attended Miss Haines's series last year.

CHURCH NOTES

"The Institution of the Communion" is the subject of a sermon to be preached by Dr. John M. Baxter tomorrow morning at Rosewood Methodist Church. Dr. Baxter's topic for evening is "The Journey Into the New Conference Year."

Rev. W. G. Ruehle, pastor of Highland Park Lutheran Church, will preach tomorrow morning on "Why Go to Church?" and in the evening on "The Life of Jacob."

Vermont-avenue Presbyterian Church, Dr. John R. Macartney, pastor. Morning topic, "Soul Anchors;" evening program by men from the Union Rescue Mission.

Magnolia-avenue Christian Church, Rev. Charles R. Drake, pastor. Morning theme, "The Christian's Mission;" evening, opening session of the School of World Friendship.

Messiah Congregational Church, Rev. E. D. Gaylord, pastor. Morning topic, "I am the Light of the World;" evening, "Catching Thieves."

Pico Heights Congregational Church, Rev. J. M. Schaefle, pastor. Morning sermon by Dr. T. H. Harper; evening address by Rev. H. L. Hoyt.

Hyde Park Congregational Church, Rev. J. M. Schaefle, pastor. Morning sermon by Rev. H. L. Hoyt; evening discourse by Mr. Schaefle.

Announcement was made yesterday that "the true philosophy of the ancients, as based on the genuine form of Masonry, will be expounded by Adept Maha Atma Kali Neor at 988 North Western avenue."

Highland Park Christian Church, Rev. A. L. Hill, pastor. Morning theme, "The Work of the Holy Spirit;" evening address by Roy Creighton.

Figueroa Boulevard Christian Church, Rev. F. E. Hagin, pastor. Morning topic, "Importance of Sunday School;" evening, "Investments in Christian Education."

Dr. Ernest Holmes will speak tomorrow morning at Ebell Club Theater on "The Universal I Am and the Individual I." In the evening, at 2511 Wilshire Boulevard, the speaker will be Miss Helen Van Slyke.

Rev. Merle E. Fish, pastor of Pico Heights Christian Church, will preach tomorrow morning on "It is Possible to Live Like Christ;" the subject for evening being, "Come and See."

Mt. Olive Methodist Episcopal Church, Rev. H. J. Rasmus, Jr., pastor. Morning theme, "Rally Day;" evening "What, Then, With the Christ?"

Rev. James W. Macdonald, pastor of the Unitarian Church at Santa Monica, will exchange pulpits tomorrow morning with Rev. E. Burdette Backus of First Unitarian Church, Los Angeles. Mr. Backus will preach at Santa Monica on "The Religion of a Humanist" while Mr. Macdonald will speak on "Why I Do Not Call Myself a Humanist." Services at Santa Monica are conducted at the Odd Fellows' Hall.

University Methodist Episcopal Church, Rev. William C. Hodgson, pastor. Morning topic, "Spiritual Significance of the Annual Conference;" evening, "What is left of the Old Faith?"

West Hollywood Baptist Church, Rev. Paul C. Carter, pastor. Morning theme, "Fellowship and Communion;" evening, "What's Doing in the Crowded Ways of Life?"

Rev. E. T. Coyner, pastor of Fifth-avenue Lutheran Church, will preach in the

(Continued on Page 16, Column 8)

TEETH VALUED AT $1000 EACH

Boy Gets Award on That Basis for Three Lost in Auto Mishap

A jury gave 9-year-old Chester Schuster $3000 damages in Superior Judge Valentine's court yesterday after testimony that the boy had lost three teeth in an automobile accident on April 12, last, in Alhambra.

Judgment was rendered against J. W. Coles of Alhambra, driver of the car that crashed into the one in which the boy and his mother were riding.

John Mecham's Funeral Today

Funeral services will be conducted at 11 a.m. today at the parlors of W. M. Strothers, Hollywood, for John E. Mecham, who died unexpectedly Wednesday night at his residence, 1308 North Detroit street.

Coming to Los Angeles in 1906 from Pueblo, Colo., where he had been connected with the Missouri Pacific Railroad, Mr. Mecham entered the employ of the trust department of the Title Insurance and Trust Company and remained with that company for twenty-three years, holding the position of cashier at the time of his death. He leaves his widow, two daughters and four brothers. Funeral services will be conducted by the Masonic Lodge, of which he was an active member.

TAXI DRIVER ... IN STATUTO...

Go To Church Sunday

SUPERIOR KNOWLEDGE COMES ONLY FROM ... SOURCES. HAVE YOU READ TROWARD? HAVE YOU ... HIS ONLY PERSONAL PUPIL?

CRIME---Its Cure

Wednesday, October 9, 7:45 p.m.—"Corporation Mergers—Are They ..." Radio—Sunday—KFI—5 p.m.

Genevievee Behrend's new Troward study class starts ... This class is limited. Inquire at Playhouse—or phone ...

GENEVIEVEE BEHREND

The Fox Westlake Thea...

Alvarado Street, Fronting on Westlake Park

Sunday Morning 11 ...

Special Sermon on

"THE JEWISH RACE ... HISTORY & PROPHE...

By

DR. JAMES L. GORDON

Beginning on Sunday Dr. Gordon Will Speak ... "The Wonders of Prophecies"

1500 COPIES of "JUSTICE TO THE JEW"

"Justice to the Jew" is the title of a literary gem ... which Oscar Straus, the famous Hebrew of New York ... "This is one of the finest pieces of literature which I have read concerning my race by a non-Jew." 1500 copies will be distributed free on Sunday morning.

Queries Touched on in Sunday Sermon

(1) WAS COLUMBUS A JEW?
(2) IS THE ANGLO AMERICAN JEWISH IN HIS ORIGIN?
(3) IS THE VISIT OF PREMIER MacDONALD PROPHETICALLY SIGNIFICANT?
(4) IS A CONFLICT BETWEEN THE LEGAL REALM AND MINISTERIAL PROFESSION A CREDIT TO RELIGION?
(5) WERE NOT ALL THE SECRETS OF HEALING ... ENERGY AND HIGH VOLTAGE IN PERSONALITY ... THE HEBREW PROPHETS?

Folk-Lore of the Nations—Theatre Organ
Elizabeth Fay Lower, Organist

Doors Open at 10:30. Public ...

OSWALD SMITH

Rev. Oswald J. Smith of Toronto, author-evangelist, ... Trinity Auditorium preacher, who has just returned from ... months' tour of 14 European countries, will speak on ... 11 a.m., in the Figueroa Independent Baptist Church, ... on "Floodtides of Mighty Revival, or, What I Saw of the ... Work on the Russian Mission Fields;" and at 7:30 ... manuel Presbyterian Church, Wilshire Blvd. at ... Effect of Bolshevism on Religion in Russia." On Oct. ... 10th and 11th, Mr. Smith will deliver his illustrated ... First Methodist Church, Kenwood at Wilson, Glendale. For information phone Mr. Billester, Kenwood 940, Glendale.

An Eternal Mystery Rediscovered
HEAR
JAMES E. DODDS
THE METAPHYSICIAN EXTRAORDINARY UPON
"MAN, THE MASTER BUILDER"
Friday Evening, October 11th, at 8:00
BILTMORE HOTEL
Conference Room Number 8, Mezzanine Floor
Freewill Offering.

"WHAT IS HUMANISM?"
BY THEODORE CURTIS ABEL
Founder and present leader of the Hollywood Humanist movement
Questions and Discussion by the Audience
MUSIC-ART HALL, 233 So. Broadway
Sunday Night—7:30 sharp
Auspices Los Angeles Open Forum, CLINTON J. TAFT, ...

SWAMI DHIRANANDA
Speaks on Sunday, Oct. 6, 11 A.M.
FIGUEROA PLAYHOUSE BUILDING, Assembly ...
940 South Figueroa Street
Subject: Hindu Interpretation of Sermon on the ...
Free Class on Yoga Philosophy, Wednesday, 7:30 P.M.

Swami Paramananda will deliver a course of ... tures at SYMPHONY HALL ... Studio Bldg.) 233 S. Hill Street, LOS ANGELES, on Sunday and Wednesday ... 8:15. Subject, Sunday, October 6th, "REINCARNATION AND ..." Wednesday, October 9th, "YOGA OF SELF-KNOWLEDGE." ... day Services at ANANDA-ASHRAMA (north end Pennsylvania Ave. ...) 11 A.M. and 3:30 P.M. For all information phone Crescenta ...

INSTITUTE OF RELIGIOUS SCIENCE
ERNEST S. HOLMES, Dean
Sunday, 11 a.m., Ebell Club Theater—"The Universal 'I am' and the Individual ..."
Sunday, 6 to 6:30 p.m.—Dean Holmes speaks over Radio ...
Meetings at Institute Headquarters, 2511 Wilshire
Sunday, 8 p.m., Helen Van Slyke—"The Ears of Understanding ..."
Tuesday, 2 p.m., Christian D. Larson—"The Inner Power of ..."
Thursday, 8 p.m. Dr. Ameen U. Fareed—"The Psychoanalysis of ..."

MOUNT WASHINGTON CENTER
Brahmacharee Nerode. Sun. School, 2 p.m. Lecture, 3 p.m. ... Eschatology of Rigveda." Thurs., 7 p.m. "Yogoda." 8 p.m. ... Patanjali." All are welcome.
3880 San Rafael Avenue. Take "W" car to 41. ...

CHURCH OF NEW JERUSALEM (SWEDENBORGIAN)
509 South Westmoreland Ave. REV. JOHN S. ...
9:45 a.m.—Sunday School. 11:00 a.m.—Divine Worship
Subject—"THE LORD'S TABLE"
At close of Morning Service the Most Holy Sacrament of the Lord's Supper will be ...
Free lending Library of Works of Swedenborg open daily ...

OPPORTUNITY ADEPT MAHA ATMA ... Authorized to teach the ... of the Ancients, revealed for the first time to earnest students ... instruction only. Phone HEmpstead 6033 for appointment.

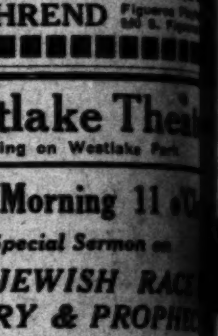

...URDAY MORNING ... The G... The great audiences ... 9:30 A.M. Sunday ... Harry Rimmer ... "The Creation of Man" ... 1st. PRES... Stewart P. MacLennan ... 7:45 P.M. ... "Has Bolshevism ... Christia..." ... PREMIER MACDO... ST. PAUL'S PRES... First Presby... DR. HUGH K. WALKER ... WEST ADAMS PRE... WILSHIRE PRES... Church of the ... BIBLE INSTITUTE ... DR. P. W. ... THEO... HA... 33rd an... "Man, Visib..." ... United Lodge ...

Go To Church Sunday

The GREAT RIMMER MEETINGS

The great audiences that daily have thronged this church to hear Harry Rimmer are eloquent testimony to the heart longing of the people to know the truth about the Bible.

9:30 A.M. Sunday
Harry Rimmer on "The Creation of Man" (Women's Bible class)

11 A.M. Sunday — 7:30 P.M. Sunday
Harry Rimmer Both Services
"SCIENCE and FAITH"
Vested Choir of 60 Trained Voices
Radio KNX at 11 a.m. and 8 p.m.
ORGAN RECITAL 7 P.M.

7:30 EVERY NIGHT (Except Sat.)
"How Science Demonstrates the Claims of Faith"

Owing to the Crowds Plan to Reach the Church Early

1st. PRESBYTERIAN CHURCH of HOLLYWOOD

Stewart P. MacLennan, D.D., Pastor — On Gower, 1 blk. No. of Hollywood Blvd.

Immanuel Presbyterian Church

Wilshire Boulevard and Berendo Street
MINISTERS: HERBERT BOOTH SMITH, KARL P. BUSWELL, JOHN A. LEUSINGER

11 A. M. — Dr. Smith
"Can An Educated Man Believe the Apostles' Creed?" or "Religion and Education"
(Second in series on The Creed and Modern Life)

7:45 P. M. — Rev. Oswald J. Smith
"Has Bolshevism Uprooted Christianity in Russia"

Organ Recital, 7:15 P.M., by Clarence Mader, A.A.G.O., Organist
9:30 A.M., Sunday School Classes. 6:15 P.M., Four C. E. Societies.

PREMIER MACDONALD'S PEACE MISSION

Is He Following a Phantom and an Iridescent Dream?
Dr. G. A. BRIEGLEB on this Sun. 7:30 P.M. in sermon on:
"WARS AND RUMORS OF WAR"
First in series on "END OF THE AGE" Themes.
ALSO IN SERMON PRELUDE:
1. How does it feel to be in court on trial.
2. The Shuler-Gay fight and peace makers.
3. What does it cost to try to do good and advance public morals.
4. If Elijah and John the Baptist lived in our day—What?
Hamilton Colored Church Male Chorus Sings
11:00 A.M.—"CHRIST, CHRISTIANITY AND THE BIBLE"

ST. PAUL'S PRESBYTERIAN (Jefferson Blvd. at Third Ave. Take "J" cars.)

First Presbyterian Church

Figueroa at Twentieth Street
DR. HUGH K. WALKER, The Pastor, Will Preach
MORNING SERVICE—11 O'CLOCK
Subject: "The Transfigured Christ" (Communion Address)
Solo—"Today If Ye Will Hear His Voice"—Rogers
Carl G. Miles, Baritone
EVENING SERVICE—7:45 O'CLOCK
(Preceded by Organ Recital 7:15)
Subject: "The Symphony of Life"—Dr. Robert M. Donaldson
Service by Solo Quartette, Chorus Choir, assisted by Ruth List, Violinist and Alexander Reilly, Pianist.
Church Quartette: Frances Boynton Ross, Soprano; Alice Andrews Cassidy, Contralto; Clifford Biehl, Tenor; Carl Miles, Baritone; David L. Wright, Director-Organist.

WEST ADAMS PRESBYTERIAN CHURCH

West Adams, just west of Vermont. Take 2, 3, or V cars
11 A.M.—The Modern Substitutes for God
7:30 P.M.—The Christian Sphere of Influence
REV. THOMAS HOLDEN
WILLIAM EVERETT ROBERTS, D.D., Minister

WILSHIRE PRESBYTERIAN CHURCH

Third Street and Western Avenue
DR. JOHN ALBERT EBY—Both Hours
11:00 A.M.—"A VISION OF GOD"
7:30 P.M.—THE PICTURE: "TRUE HEAVEN"
Dr. Eby on "What I Believe About Heaven."
W. F. FOELLNER begins series of 3 lectures Wednesday night. Open to Public.

"Jesus saith unto him, I am the way, the truth, and the life: no man cometh unto the Father, but by me."

Church of the Open Door

BIBLE INSTITUTE AUDITORIUM,
Sixth and Hope Streets
DR. P. W. PHILPOTT
11:00 A.M.—*Cooperating Faith.*
7:30 P.M.—*Is Christianity Practical?*
Visitors Are Cordially Welcomed.

THEOSOPHY HALL

33rd and Grand
Sunday, 11 A.M.
Opening Session of Theosophy School
Classes for Children and Adults

8 P.M. "Man, Visible and Invisible"

Wednesday, 8:00 P.M.—Study Class in "Epitome of Theosophy"
Thursday, 8:00 P.M.—Study Class in "The Ocean of Theosophy"
Friday, 8:00 P.M.—Questions and Answers
Reading Room and Loan Library daily, 9 A.M. to 5 P.M.
All welcome. No charges, no collections.

United Lodge of Theosophists
Take U or 5 cars south on Broadway, or F cars south on Main, or J cars south on Grand. Get off at Jefferson and Grand. Plenty of parking space.

First Methodist Episcopal

Eighth and Hope Sts.
Elmer Ellsworth Helms, LL.D., *Pastor*
DOCTOR HELMS BEGINS HIS TENTH YEAR
11:00—DR. E. H. CHERRINGTON of Washington, D.C.
General Secretary World League Against Alcohol
The Most Hated Man in America —By the Wets
The Story of Wet Congressmen who Vote Dry and of Dry Congressmen who Vote Wet. Washington Secrets Laid Open.
7:30—Dr. Helms closes his Summer Sermon series on "THE GOSPEL OF THE OUT OF DOORS" with a sermon on "LIGHT."
ALEXANDER SCHREINER, America's Most Famous Organist, in Two Half Hours, at 10:30 and 7.
HEAR BISHOP LEONARD TWICE, OCTOBER 13

CORNER-STONE LAYING OF THE WESTWOOD COMMUNITY METHODIST CHURCH

Wilshire and Warner Ave., Westwood
TOMORROW AT 3:30 O'CLOCK
ADDRESS BY
BISHOP ADNA WRIGHT LEONARD
The Board of Trustees Extends Cordial Invitation to the Public to be Present.
IVAN EDWARDS, noted Tenor, sings.

BOB SHULER BOTH HOURS

TRINITY METHODIST CHURCH

Corner 12TH & FLOWER STREETS
All services broadcast over KGEF (231 meters)
11 A.M.—"WHERE ARE THE NINE?"
7 P.M.—Dr. Shuler will discuss those situations that are now uppermost in the public mind in Los Angeles.
8 P.M.—Rev. E. E. Wall, the newly appointed Associate Pastor, will deliver the sermon.
Splendid musical program directed by J. ARTHUR LEWIS
BERENICE MORRISON BRUBAKER, Pianiste
Over KGEF: Bob Shuler's Question Hour, 8 o'clock P.M. Tuesday. His Civic Message at 8 o'clock P.M. Thursday. And his Religious Discussion 8:30 P.M. Wednesday.

WILSHIRE METHODIST EPISCOPAL CHURCH

SECOND ST. AND HOBART BLVD.
DR. WILLSIE MARTIN, Preaching
11:00 A.M.—*"A Strange Saying"*
7:30 P.M.—*"A Great Record"*
Music under the direction of NELLE GOTHOLD

WILSHIRE BLVD. Christian Church

Wilshire Blvd. at Normandie. Take "R" Car, or Wilshire Bus.
HAROLD H. GRIFFIS, D.D., Minister
RALLY DAY IN CHURCH SCHOOL
11:00 A.M.—Dr. C. F. Cheverton, of California Christian College,
Subject: *"Growing a Christian Nation"*
Processional of All Departments of Church School
7:45 P.M.—Sermon by DR. GRIFFIS
"The Fictions of Sin"
MUSIC BY CHORUS—Directed by Prof. R. S. Sargent
WILSHIRE COMMUNITY BIBLE CLASS (90 & 9)
F. G. TYRRELL, LL.D., Lecturer. Subject: "A BIT OF HONOR."
Men and Women Welcome to a Warm Social Atmosphere.

FIRST CHRISTIAN CHURCH

HOPE AT ELEVENTH STREET (DOWNTOWN)
WARREN GRAFTON, Minister
11:00 A.M.—*"What Makes the World Kin?"*
7:30 P.M.—Biblical Drama: *"The Prodigal Son."*
Presented by the Filipino Christian Fellowship.
Church School—9:30 A.M. Christian Endeavor—6:30 P.M.

THE ARLINGTON AVE. CHRISTIAN CHURCH

REV. CHARLES R. HUDSON, Pastor—Both Hours — Corner W. Pico and Arlington
9:30—Bible School Rally—F. V. ROBERTS, Supt. 11:00 A.M. Worship—Special Soloist—MRS. A. E. GOOD, Sermon: "Why Make Confession of Sin?"
6:30 P.M.—Christian Endeavor—Miss Betty Briggs, Leader.
7:30 P.M.—Evangelistic—"OUR SUPREME HOPE"

HOLLYWOOD CHRISTIAN CHURCH

1717 North Gramercy Place—Take Hollywood Blvd. car.
11:00 A.M.—"PAUL'S POD OF P'S."
7:30 P.M.—"LIFE ABUNDANT."
NEAL K. McGOWAN, Pastor.

LEILA CASTBERG

CHURCH OF DIVINE POWER (Advanced Thought)
The anchorage of your modern faith unhampered by creed or dogma. Christ's vital truths interpreted in a dynamic and powerful way.
"RICHES--GOOD AND BAD"
Sacred Community Singing at 10:30. Everybody Cordially Welcome.
Belasco Theatre--Hill near Eleventh--11 a.m.
Mrs. Castberg Speaks Over Radio KFI Every Sunday at 4:30 P.M.
The Happiness Club, Indian Room, Ambassador Hotel at 3 P.M.

FIRST FUNDAMENTAL CHURCH

920 South Grand View St. (Near W. 9th)
HEAR REV. V. V. MORGAN
11 A.M.—"GOD'S GREAT WANT AD"
7:30 P.M.—"WHY THE FOUR GOSPELS"
Our Purpose—"To Honor the Word of God and the God of the Word"
Sunday School, 9:30 A.M. All Welcome. C. E. Society, 6 P.M.

TEMPLE BAPTIST CHURCH

Philharmonic Temple Auditorium
N. W. Corner Pershing Square

RALLY FOR LAW ENFORCEMENT

7:30 P.M.—10 Min. Address—*"How Can the Women of America Support President Hoover in Law Enforcement?"*
Mrs. A. B. Cooke
President of the Ebell Club
Address: *"The Evolution of Prohibition"*
Dr. E. H. Cherrington
Secretary of the World League Against Alcoholism
11:00 A.M.—*"The Dynamite of God"*
John Snape, D.D.

Dr. Ray Hastings will be heard in an organ recital from 7:00 to 7:30 P.M. Hugo Kirchhofer will lead the song service. Soloists for the day are Frances Wyatt Van Gundy and Ada Arundel Pillow. 9:20 A.M.—Bible School. Classes for all ages. 6:30 P.M.—Young People's Societies. Burdette Hall. Everyone welcome.

First Baptist Church

West Eighth Street, Westmoreland and Leeward Avenues
Take "S," "N" or "V" Cars—Wilshire Bus

DR. WILLIAM H. GEISTWEIT
Sermon, 11 A.M.—"The Challenge"
7:30 P.M.—"Jesus as He Passes By"
CHORUS CHOIR AND SOLOISTS: Nellie Coburn Walker, Soprano; Mildred Ware Rhodes, Contralto; J. Malcomson Huddy, Tenor; Edward H. Adolt, Bass. ORGAN PRELUDE. 10:20 A. M.
7:10 P.M.—Mabel Culver Adolt, Organist; Alexander Stewart, Director.
CHURCH SCHOOL 9:30 A.M.
YOUNG PEOPLE B.Y.P. 6:15 P.M.

Wilshire Baptist Church

Beverly Blvd. and Oxford Ave.
MORNING
IRRESISTIBLE POWER IN UNITED MIND
EVENING
SAVED OR SAFE?
We are beginning the New Year like the prophets faced life—clear visioned in the task, calmly resolute in GOD.
BRUCE V. BLACK, Pastor

J. WHITCOMB **BROUGHER, Jr.** Glendale Baptist, Wilson and Louise
11:00 A.M.—"MAKING A COVENANT."
7:30 P.M.—"IF I WERE PRESIDENT."
Brief Address: "Guarding the President of the U. S.," by Lucien C. Wheeler.

For further information consult any clergyman listed here

Episcopal Church Services

19th Sunday after Trinity, October 6, 1929.
EPISCOPALIAN FACTS—NO. 13
This Church believes more in educating the conscience than in imposing rules.
Rt. Rev. W. Bertrand Stevens, D.D., Bishop

ST. PAUL'S CATHEDRAL, 615 S. Figueroa St., Very Rev. Harry Beal, D.D., Dean; 7:45, 9:30, 10, 11 a.m., and 7:30 p.m.
ST. STEPHEN'S (Hollywood,) 6129 Carlos Ave., Rev. P. A. Easley; 7:30, 11 a.m.
ST. ATHANASIUS, 840 Echo Park Ave., Rev. Franklin L. Gibson; 8, 9:30, 11 a.m.
ST. LUKE'S, 1201 E. Vernon Ave., Rev. Robert L. Windsor; 7:30, 9:30, 11 a.m., 7:30 p.m.
ST. JAMES', Wilshire at St. Andrews Pl., Rev. R. O. Miller; 7:30, 9:30, 11 a.m.
TRINITY, Berendo at Melrose, Rev. H. V. Harris; 8, 9:30, 11 a.m.
ST. MATTHIAS, West Washington and Normandie; July 1-Sept. 15. Mass, 7:30 a.m.; High Mass, 11 a.m. Matins, 10:40.
GRACE MEMORIAL CHURCH, Figueroa and 70th Sts., Rev. Douglas Stuart; 8, 9:30 and 11 a.m.
GOOD SHEPHERD, 937 W. 51st Place, Rev. A. F. Randall; 8, 9:30, 11 a.m.
ST. THOMAS' (Hollywood,) 7501 Hollywood Blvd., Rev. A. H. Wurtele, D.D.; 7:30, 11 a.m.
CHURCH OF THE ANGELS, 1100 North Avenue 64, Rev. Hervey C. Parke; 7:30, 9:30, 11 a.m.
ALL SAINTS' (Beverly Hills,) Camden Dr. and Santa Monica Blvd., Rev. W. W. Fleetwood; 7:30, 9:30, 11 a.m.
ST. MARY'S CHAPEL, 342 S. Boyle Ave., Rev. Walter G. Blossom; 7:30 a.m.
AMANDA CHAPEL, 900 Carrillo Dr., Carthay Center, Rev. C. T. Murphy; 7:45, 9:30, 11 a.m.

ST. JAMES'

Wilshire Blvd. at St. Andrews Place ("R" car, Wilshire or Western Avenue Bus)
STAFF: THE REV. RAY O. MILLER, THE REV. B. M. HAUSE, THE REV. JOHN E. H. WOOD
I. Services: 7:30 a.m. & 11 a.m.
II. MODEL CHURCH SCHOOL, 9:30 a.m.
III. Over 500 at Sunday School last week.
IV. Three-Year Course for Young Men and Women.

ST. JOHN'S EPISCOPAL CHURCH

514 WEST ADAMS STREET, NEAR FIGUEROA.
REV. GEORGE DAVIDSON, D.D., Rector
Morning Preacher, DR. DAVIDSON.
Evening Preacher, REV. EDGAR F. GEE, Grand Chaplain of Grand Lodge.
Hours of Services: 7:30, 11:00 a.m., 7:30 p.m. Church School and Bible Classes, 9:30 a. m. Fellowship, 5:30 p.m.
NO RENTED PEWS. EVERYONE WELCOME.
"M" or "J" car to W. Adams St. Figueroa Bus to W. Adams St.

ST. MATTHIAS

W. Washington & Normandie
SUNDAY: 7:30, 9:30, 11 A.M.; 4:30, 7:30 P.M.
CHORAL EVENSONG, 4:30 P. M.
A short but beautiful musical service over at 5:15.
Choir of Boys and Men

ST. STEPHEN'S CHURCH, HOLLYWOOD

6129 Carlos Avenue. THE REV. PHILIP A. EASLEY, Rector.
7:30 A.M.—Holy Communion. 11:00 A.M.—Holy Communion and sermon by the Rector. 9:30 A.M.—Thoroughly graded Church Sunday School.
Take Hollywood Boulevard car to Gower Street, walk one block north to Carlos Avenue.

St. Paul's Lutheran Church

SANTA MONICA
Lincoln Blvd. and Washington Ave. (3 blocks north of Wilshire Blvd.)
A. J. SOLDAN, D.D., *Pastor*
(Formerly of Madison, Wisconsin)
SUNDAY MORNING WORSHIP AT 11 A.M.

Hear DR. W. S. DYSINGER—Sunday, 7:30 P.M.
"TOMORROW"
Regular Morning Service at 11
FIRST ENGLISH LUTHERAN CHURCH—EIGHTH AND FLOWER

THE CHRISTIAN SCIENCE PARENT CHURCH

Los Angeles Branch 1
11 a.m.—Friday Morning Club, 940 S. Figueroa St.
Reading Room, 701 W. 8th, Cor. Hope. TUcker 1438
This church is not connected with the Mother Church, First Church of Christ, Scientist, Boston

GOSPEL HALL

1231 W. JEFFERSON ST.
GOSPEL MEETING, SUNDAY, 7:30 P. M.
PRAYER MEETING, WEDNESDAY, 7:45 P. M.
BIBLE READING, FRIDAY, 7:45 P. M.
ALL HEARTILY WELCOME

GREAT AUTUMNAL GATHERING

TRINITY MISSIONARY CHURCH
Corner North Hobart Blvd. and Lemon Grove Ave.
REV. JOSEPH H. SMITH will conduct Special Services Oct. 6th to 20th inclusive. Afternoons, 2:30; Evenings, 7:30.
Dr. McLaughlin, Rev. Fred Ross, Rev. Bob Young, Rev. Warren, Rev. John S. Kimber and Rev. Wm. Kirby, and others will assist. EVERYBODY WELCOME.
"S" Western Ave. Car to Lemon Grove Ave., or "H" Heliotrope Car to No. Hobart Blvd., and walk a short distance.

First Congregational Church

Hope Street at Ninth

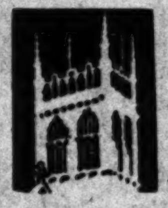

Carl S. Patton, D.D., Ph.D., Pastor
Morning Worship at 11:00 o'clock
Sermon—*"BETWEEN OURSELVES"*
DR. PATTON
Our large vested chorus will furnish the music.
(Public admitted 10:50 o'clock)

Sunday Afternoon 4:00 o'Clock—Vesper Concert
"Hora Novissima" will be presented by our choir of eighty voices. John Smallman, conductor; Homer Simmons at the organ. Assisting artists Betty Boldrick, soprano; Daisy Sinclair, contralto; Carl S. Omeron, tenor; Tudor Williams, bass; Mme. Tesla Bellini at the piano.
(Public admitted 3:50 o'clock)

ALL SOULS' CHURCH

CONGREGATIONAL
Wilshire and Plymouth Boulevards
Morning at 11
DR. C. F. AKED
"A Doubter doubts his own Doubts—a candid examination of Walter Lippmann's 'Preface to Morals,' with special reference to Huxley's article 'One God or Many' in the September Harper's."
Evening at 7:30
DR. H. C. CULBERTSON
"A Frank Discussion of Miracles"
Did Moses lead Israel through the Red Sea, and Joshua make the sun stand still? Did Elijah ascend in a chariot of fire? Was Jesus born of a virgin and raised from the dead? Did He walk on water and heal the sick? Can God work miracles in answer to prayer?
Church School at 9:30 a.m.
Free parking for one hundred cars on the vacant lot adjoining the church. The entrance is on Lucerne Blvd.

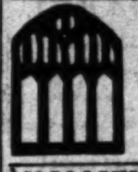

MESSIAH Congregational Church

Washington Blvd. at Van Ness Ave.
REV. EDWARD D. GAYLORD, Minister
11:00—Communion Sermon: "LIFE AND LIGHT."
Special Worship Service. Adult and Junior Choirs
9:40—Church School. 6:30—League of Youth.
7:30—Picture: "THE MIDNIGHT MESSAGE."
Musical Service and Sermon "Catching Thieves"

HOLLYWOOD CONGREGATIONAL CHURCH

Hollywood Boulevard and Sycamore Avenue
11 A.M.—Communion Meditation, "ONE SPIRIT, ONE SUBSTANCE"
4:45 P.M.—Opening Vesper Series
The New Psychology and Christianity: 1. The Subconscious Mind.
DR. J. HUDSON BALLARD
JAMES HAMILTON LASH, D.D., Minister

PLYMOUTH CONGREGATIONAL CHURCH

54th St. and 6th Ave.
9:30 A.M.—Church School, J. H. HOWARD, Supt.
11 A.M.—Sermon by Dr. Bruce R. Baxter—"WALKING WITHOUT FAINTING"

DR. FRANK DYER

Will Preach Sunday 11 A.M.
RITZ THEATER
Wilshire at La Brea
"Preaching in the Present Age"
Same Sermon Given to National Synod of The American Catholic Church
FOR THE AMERICAN CHURCH
THE WILSHIRE BLVD. CONGREGATIONAL CHURCH

THE AMERICAN MERCURY
For October carries an article on the Unitarian Church. Read it, then attend the local church and hear JAMES W. MacDONALD at 10:50 A.M. on
MY RELIGIOUS FAITH

FIRST UNITARIAN CHURCH

Where Heretics Are Not Tolerated, but Welcomed
West 8th Street, just east of Vermont

The Los Angeles Christadelphian Ecclesia

Subject of Lecture Sunday evening, October 6, at 7:30
IS THIS MODERN WORLD HEADED FOR DESTRUCTION; AND IS CHRISTIANITY A FAILURE?
"I will make thy grave for thou art vile." Nahum 1-14. The Bible Answer.
WOODMEN OF THE WORLD HALL, 1040 SOUTH GRAND AVENUE.
Seats Free. No Collection. Free Literature.

"Satan hath desired to have You."
The Christadelphian Ecclesia, 120 E. 25th St.
All Welcome, 10:30 A.M. Sons of Hermann Bldg.

Christian Science

Sunday Services, October 6, 11 a.m. and 8 p.m.
Lesson-Sermon, "Unreality"

Sunday morning services of Third Church of Christ, Scientist, are radiocast over KFI on the first Sunday of each month, by joint arrangement with other Churches of Christ, Scientist, of Los Angeles.

SUNDAY SCHOOL FOR PUPILS UNDER 20 YEARS OF AGE.
WEDNESDAY MEETINGS AT 8 P. M. *These meetings include testimonies of Christian Science healing.*†

The following Churches of Christ, Scientist, of Los Angeles are branches of The Mother Church, The First Church of Christ, Scientist, in Boston, Mass.:

FIRST CHURCH—1366 South Alvarado Street.
SECOND CHURCH—948 West Adams Street, near Hoover.
THIRD CHURCH—734 South Hope Street.
*FOURTH CHURCH—5206 Pasadena Avenue.
FIFTH CHURCH (Hollywood)—7107 Hollywood Boulevard.
SIXTH CHURCH—4200 South Flower Street.
SEVENTH CHURCH (San Pedro)—793 West Tenth Street.
*EIGHTH CHURCH (Gardena)—846 West 161st Street.
NINTH CHURCH—433 South Normandie Avenue.
TENTH CHURCH—936 West 49th Street.
*ELEVENTH CHURCH—2912 Guirado Street, near Whittier Blvd.
*TWELFTH CHURCH (Van Nuys)—14636 Sylvan Street.
THIRTEENTH CHURCH (Hollywood)—1750 N. Edgemont St.
*FOURTEENTH CHURCH (Culver City)—3647 Watseka Avenue.
FIFTEENTH CHURCH—1800 South Gramercy Place.
*SIXTEENTH CHURCH (Eagle Rock)—5006 Ellenwood Drive.
SEVENTEENTH CHURCH (Hollywood)—1240 N. Hayworth Ave.
EIGHTEENTH CHURCH—4508 South Western Avenue.
NINETEENTH CHURCH (Sawtelle)—1650 Federal Avenue.
TWENTIETH CHURCH (Venice)—Brooks and 2nd Avenue.
*TWENTY-FIRST CHURCH (North Hollywood)—Fritz Bldg.
*TWENTY-SECOND CHURCH (Watts)—1848 East 103rd Street.
*TWENTY-THIRD CHURCH—822 East 112th Street.
*TWENTY-FOURTH CHURCH (Owensmouth)—7328 Owensmouth Ave.
TWENTY-FIFTH CHURCH—831 South La Brea Avenue.
*TWENTY-SIXTH CHURCH—460 North Western Avenue.
*TWENTY-SEVENTH CHURCH (Brentwood Heights)—730 S. Bundy Drive, near San Vicente Blvd.
*TWENTY-EIGHTH CHURCH (Westwood Hills)—1927½ Westwood Boulevard.
*TWENTY-NINTH CHURCH—3455 Eagle Rock Boulevard.
*THIRTIETH CHURCH—3803 Angeles Mesa Drive.

*Indicates no Sunday Evening Service.
†Third Church holds also a Wednesday Meeting at 12 noon.

DOWNTOWN READING ROOMS—FREE TO THE PUBLIC
Room 703, 354 S. Spring St. Room 815, 210 W. Seventh St.
Room 215, 617 W. Seventh St.

Theaters—Amusements—Entertainments

HENRY DUFFY THEATRES
PRESIDENT
BROADWAY near 9th — TRINITY 0476
LAST 2 TIMES — MAT. 2:30—TONIGHT 8:30
TAYLOR HOLMES in "The Sap"
Opens Tomorrow Matinee
HENRY DUFFY PLAYERS PRESENT THE JOYFUL PLAY
"SHAVINGS"
with WILLIAM V. MONG, JAMES BRADBURY SR.
SEATS NOW

EL CAPITAN
7th GREAT WEEK
HENRY DUFFY PLAYERS PRESENT
EVERYBODY'S FAVORITE COMEDIENNE
CHARLOTTE GREENWOOD
in THE ROLLICKING FARCE-COMEDY
"She Couldn't Say No"

PLAYHOUSE
HENRY DUFFY PLAYERS PRESENT
THE BELOVED CHARACTER COMEDIENNE
MAY ROBSON
HER GREATEST COMEDY SUCCESS
"THE REJUVENATION OF AUNT MARY"

EVES 35c to $1.25 — MATS 25c, 50c, 75c — SEATS ON SALE AT OUR BOX OFFICES—BDWY DEPT STORE, MAY Co.

SUBURBAN and NEIGHBORHOOD
THEATERS

FOX-WEST COAST THEATERS

LOS ANGELES

CRYSTAL 2806 Whittier Boulevard
Sat.—"The Jazz Age," Talkie
Sun., Mon.—Warner Baxter in "Through Different Eyes," Talkie
Tues.—Richard Barthelmess in "Drag," Talkie

GOLDEN GATE Whittier Blvd. at Atlantic Ave.
Sat.—Richard Dix in "The Love Doctor," Talkie
Sun., Mon.—Betty Compson in "Street Girl," Talkie
Tues.—Charles King in "Broadway Melody," Talkie

RED MILL 4540 Whittier Boulevard
Sat.—Myrna Loy in "The Squall"
Sun., Mon.—Lewis Stone in "Wonder of Women"
Tues.—Josephine Dunn in "Black Magic"

RITZ Wilshire at La Brea
Sat., Sun.—Joan Crawford in "Our Modern Maidens," Syn.
Mon., Tues.—Laura La Plante in "Show Boat," Talkie

ROYAL 1716 South Main Street
Sat.—"The Fall of Eve"
Sun., Mon.—Lewis Stone in "Wonder of Women"
Tues.—Richard Barthelmess in "Drag"

SAN CARLOS At Griffin and No. Main
Sat.—Monte Blue in "From Headquarters," Talkie
Sun., Mon., Tues.—Greta Garbo in "The Single Standard," Syn.

SUNBEAM 6525 Compton Avenue
Sat.—Lon Chaney in "Thunder," Syn.
Sun., Mon.—"Big News." Also Lois Moran in "Joy Street"
Tues.—Betty Compson in "Street Girl," Talkie

WESTLAKE 626 South Alvarado Street
Sat., Sun.—Joan Crawford in "Our Modern Maidens," Syn.
Mon., Tues.—Lois Moran in "Words and Music," Talkie

HOLLYWOOD

VISTA (Formerly Bard's)
Sat.—Dane and Arthur in "China Bound"
Sun., Mon., Tues.—Greta Garbo in "The Single Standard," Syn.

PARAMOUNT 6529 Santa Monica Blvd.
Sat.—Richard Barthelmess in "Drag," Talkie
Sun., Mon., Tues.—Myrna Loy in "The Squall," Talkie

HUNTINGTON PARK

LYRIC
Sat.—Richard Dix in "The Love Doctor," Talkie
Sun., Mon., Tues.—Bessie Love in "Broadway Melody," Talkie

NORTH HOLLYWOOD

EL PORTAL
Sat.—Leila Hyams in "Masquerade," Talkie
Sun., Mon.—Walter Huston in "The Lady Lies," Talkie
Tues.—Buddy Rogers in "Illusion," Talkie

OCEAN PARK

DOME
Sat., Sun.—"College Love," Talkie
Mon., Tues.—Colleen Moore in "Smiling Irish Eyes," Talkie

ROSEMARY
Sat., Sun.—Richard Dix in "The Love Doctor," Talkie
Mon.—Dark

PASADENA

FLORENCE
Sat., Sun., Mon., Tues.—Lee Tracy in "Big Time," Talkie

REDONDO

FOX
Sat.—Buddy Rogers in "Illusion," Talkie
Sun.—Douglas MacLean in "Divorce Made Easy," Talkie
Mon., Tues.—Betty Compson in "Street Girl," Talkie

SAN PEDRO

CABRILLO
Sat., Sun.—Lon Chaney in "Thunder," Syn.
Mon., Tues.—Warner Oland in "The Mysterious Dr. Fu Manchu," Talkie

SANTA ANA

FOX WEST COAST
Sat., Sun.—Lola Lane in "The Girl From Havana," Talkie
Mon., Tues.—Douglas Fairbanks, Jr. in "Fast Life," Talkie

BROADWAY
Sat., Sun.—Wm. Haines in "Speedway," Talkie
Mon., Tues.—Janet Gaynor in "Four Devils," Talkie

SANTA MONICA

CRITERION
Sat., Sun.—Jeanne Eagels in "Jealousy," Talkie
Mon., Tues.—Charles King in "Broadway Melody," Talkie

WILMINGTON

GRANADA
Sat.—Evelyn Brent in "Fast Company," Talkie
Sun.—Rin-Tin-Tin in "The Million Dollar Collar," Talkie
Mon., Tues.—Ann Harding in "Paris Bound," Talkie. "Protection"

COMMUNITY THEATERS

LOS ANGELES

AMBASSADOR Free Parking 7:00 and 8:45
Today—Wallace Beery in "Stairs of Sand"
Sun., Mon.—Vilma Banky in "This Is Heaven"
Tues.—Esther Ralston in "The Spotlight"

ARROYO Dayton Ave. at Cypress
Today—"Jazz Age" and "Desert Rider"
Sun., Mon.—"The Divine Lady"
Tues., Wed.—"Wonder of Women" and "Black Magic"

ART 531 South Main Street
Today—Martin Johnson's South Sea Adventure and "Western Promise"
Tues., Wed., Thurs., Fri., Sat.—"Scarlet Seas" and "The Road to Broadway"

KNOLL Western at 60th Street
Today—"Fashions in Love" and "The Last of the Duanes"
Sun., Mon.—Monte Blue in "The Greyhound Limited"
Tues., Wed.—Richard Barthelmess in "Drag"

LIBERTY 296 South Main Street

REGENT 448 South Main Street
Today, Sun., Mon.—"The Redeeming Sin" and "The Silent Trail"
Tues., Wed., Thurs.—"The Pride of Pawnee" and "Below the Dead Line"

RIVIERA 8802 West Adams
Today—"True Heaven" and "The Lariat Kid"
Sun., Mon.—Wm. Boyd in "The Leatherneck"
Tues., Wed.—Richard Barthelmess in "Scarlet Seas"

WESTERN Western Ave. at 39th St.
Today—"His Lucky Day" and "Winged Horseman"
Sun., Mon.—"Drag"
Tues., Wed.—"Court Martialed"

ANAHEIM

FAIRYLAND
Today—"Shanghai Rose" and "The Devil's Cage"
Sun., Mon.—"Spite Marriage" and "Points West"
Tues.—"The Lookout Girl" and "The Cavalier"

HAWTHORNE

PLAZA

BREA

RED LANTERN

HOLLYWOOD

HUNLEY'S 6115 Hollywood Boulevard
Today—"Trent's Last Case" and "The Drifter"
Sun., Mon.—"Where East Is East" and "The Bachelor Girl"
Tues.—Emil Jannings in "Sins of the Father"

LARCHMONT Larchmont Blvd. at Beverly
Today—"The Flying Fool" and "Joy Street"
Sun., Mon., Tues.—"Twin Beds"
Wed.—"The Single Standard"

MAR-CAL 5825 Hollywood Boulevard
Sun., Mon.—"From Headquarters"
Tues., Wed.—"Drag"

MARQUIS Santa Monica Blvd. and Doheny Drive
Sun., Mon.—"She Goes to War"
Tues.—"River of Romance," Vaudeville
Wed.—"On With the Show"

Theaters—Amusements—Entertainments

TWICE DAILY ALL SEATS RESERVED — R-K-O Orpheum — ALWAYS POPULAR PRICES
BELLE BAKER
THE INCOMPARABLE SONGSTRESS IN EXCLUSIVE BALLADS
"SLIM" TIMBLIN & CO. in "SOUTHERN CAPERS" — SECOND BIG WEEK — CHAIN & CONROY INTERNATIONAL SINGING COMEDIANS
JOSEPH REGAN
SENSATIONAL TENOR — IN AN ENTIRELY NEW REPERTOIRE
MURRAY & HARRIS — MURAND & GIRTON — PAULO & PAQUITA
The ONLY LIVING BOY SIAMESE TWINS — UNIQUE! STARTLING! SENSATIONAL!
SIMPLICIO-GODINO-LUCIO WITH THEIR BRIDES AND A 14 PIECE JAZZ BAND
DOORS OPEN MATINEES 1:30 NIGHTS 7:30 — JOIN THE TWINS' INFORMAL RECEPTION AFTER EACH PERFORMANCE

Love 'em and Leave 'em if you can — WESTERN PREMIERE — THE GIRL WHO WON JOHN GILBERT'S HEART!
R-K-O THEATRE
Ina CLAIRE
The Charming Stage Comedienne in "THE AWFUL TRUTH"
HER FIRST TALKIE — Pathé Picture
R-K-O Vaudeville Revue — CHARLES IRWIN Master of Ceremonies — EDDIE KANE — EARLE WALLACE ADAGIO FIVE — SYLVIA SHORE — ARTHUR LANG — NEW R-K-O DANCING GIRLS
30c to 1 P.M. — AFT. 50c — EVE. 65c

HIDE YOUR HUSBANDS!
"LULU BELLE"
DOROTHY BURGESS
BELASCO—SEATS NOW! — OCT. 7

VINE ST — LAST 8 DAYS
FRANKLIN PANGBORN Presents "The YOUNGEST"
WITH AMERICA'S MOST DISTINGUISHED JUVENILE DOUGLAS FAIRBANKS Jr.
Coming—Marjorie Rambeau in "What a Woman Wants."

ALL TALKING ALL LAUGHS — The FUNNIEST HORSE PLAY YOU EVER SAW!
"HOTTENTOT"
EDWARD EVERETT HORTON & PATSY RUTH MILLER
TOWER 25c — THE TEMPERATURE IS ALWAYS DELIGHTFULLY REFRESHING AT THE TOWER

EDWARD EVERETT HORTON and KAY HAMMOND
in "THE COMMAND PERFORMANCE"
Bdwy. Near 9th MAJESTIC THEATRE TRinity 3095
MATINEE TODAY — Evenings 50c to $1.50—Matinees Thurs. and Sat. 50c to $1.00; Saturday and Sunday 50c to $1.00

MILLION DOLLAR — ENGAGEMENT EXTRAORDINARY — Joseph Cherniavsky IN PERSON AND HIS CLASSIC JAZZ BAND — THE SENSATION OF NEW YORK! THE TALK OF LOS ANGELES!
"FAST COMPANY" — A RIOT OF LAUGHS! 100% TALKING — 25c

OPERA — Shrine Civic Auditorium—Royal & Jefferson Sts. Los Angeles Grand Opera Association
TONIGHT AT 8:00, "MARTHA" with MARIO, SCHIPA.
Seats All Performances, Barker Bros. PAber 0779.

ALHAMBRA — "MADAME X" 100% TALKING SENSATION
RUTH CHATTERTON • LEWIS STONE • RAYMOND HACKETT

NEW LINCOLN — LAFAYETTE PLAYERS — "THE THIRD DEGREE" — ALL COLORED PLAYERS

MON. EVE.-A SENSATION
all the Fox Stars in a "COCKEYED WORLD NIGHT"
in tribute to
EDMUND LOWE—VICTOR McLAGLEN
EL BRENDEL—LILY DAMITA
GREATEST BLOSSOM ROOM EVENT SINCE OPENING OF
GEORGE OLSEN
and world's greatest entertaining orchestra
HOTEL Roosevelt
OPPOSITE GRAUMAN'S CHINESE THEATRE — HOLLYWOOD

POPULAR PLAYER IS LASKY LEAD

Ken Hawks Directs—Mary Duncan Cast in Fox Talker; Richard Talmadge Stars in "Road to Monterey;" Lew Brice to Appear in Vitaphone Shorts

BY GRACE KINGSLEY

When Ruth Chatterton goes to work in Paramount's film version of Timothy Shea's novel, "Sarah and Son," she will have as her leading man no less pleasing an actor than Frederic March. The picture will go into production at the Hollywood studios immediately on the return of Miss Chatterton from the Long Island studios, where she is enacting the title role in "The Laughing Lady."

RUTH CHATTERTON

Frederic March was brought from the stage several months ago to appear in such Paramount pictures as "The Studio Murder Mystery," "The Wild Party," and others. He was leading man also for Jeanne Eagels, who passed away Thursday. Dorothy Arzner will direct "Sarah and Son." Zoe Akins is doing the adaptation and dialogue, and Louise Long is writing the continuity.

Richard Talmadge With Color-Art

Richard Talmadge, who lately signed with Color-Art-Synchrotone to appear in a series of eight pictures, to be released through Tiffany-Stahl, is about to start work on his second vehicle. His first, "Satanesque," is finished. Adolf Tandler is writing the musical score for the picture.

Pangborn With Warners

Word reaches us that Franklin Pangborn, impresario and star of the Vine Street Theater, has taken another job unto himself.

The actor has just been signed by Warner Brothers to play the star role in a Vitaphone short subject, viz., George Kelly's playlet, "Poor Aubrey." Bryan Foy will personally direct the picture.

Hoot Gibson on Location

Hoot Gibson and his company went on location at Mojave yesterday to begin work on "The Ridin' Kid from Powder River," for Universal. The company will remain at Mojave for about ten days.

Arthur Rosson is directing the picture, with Louise Lorraine playing opposite Gibson. The picture will be all dialogue and sound. The cast includes Bob Burns, Malcolm Waite, Francelia Billington, Jim Corey and Charles Brindley.

KENNETH HAWKS TO DIRECT GLYN STORY

It has been decided who is to direct and who is to play the leading feminine role opposite Warner Baxter in his next Fox starring vehicle, "Such Men Are Dangerous."

MARY DUNCAN

Mary Duncan is to be Baxter's leading lady and Kenneth Hawks will direct, we learned yesterday. Hawks recently directed "Big Times," which promises to be one of the most successful of the later Fox films.

The new picture will take Baxter away from the Latin-lover type of parts. He has just finished "A Romance of the Rio Grande."

Al Rockett, who will return from New York in a few days, will be the associate producer.

Lew Brice With Vitaphone

Lew Brice is following in the footsteps of his sister, Fanny, and has entered the talkies.

The Broadway revue star and vaudeville headliner is to make his talking-picture debut in "Window Cleaners," a Vitaphone Variety comedy, according to announcement made yesterday by Bryan Foy, who is supervising all short Vitaphone subjects. Sid Silvers, who is to co-direct "Window Cleaners," with Tenny Wright, appeared in several Shubert revues in New York with Lew Brice.

Theaters—Amusements—Entertainments

NATIONAL BEAUTY SHOW
GRAND OPENING 2 P.M. TODAY
8 Dazzling Days and Nights of Beauty Supreme
WHAT EVERY WOMAN WANTS TO KNOW DEMONSTRATED
Special Attractions Every Afternoon and Evening
AMBASSADOR AUDITORIUM—Admission 50c

OPENS MON. AT THE BILTMORE — "AFTER DARK" — THE THRILL OF '70, THE LAUGH OF '29 — POPULAR PRICES — SEATS NOW
DON'T MISS OUR NOBLE EXPERIMENT BAR IN THE CELLAR

Theaters—Amusements—Entertainments

CHARLES KING — BILLION DOLLAR MIDNITE MATINEE
Come and Frolic with the Stars TONIGHT AT 11:30
CHARLES KING — Master of Ceremonies
GEORGIE HARRIS — Famous English Comedian
LOU ALTER — Popular Composer-Pianist
FOX QUARTETTE — Thrilling Harmonies
BETTY GRABLE — Sensational Dancer
GEO. LIPSCHULTZ — Distinguished Violinist
FOX ENSEMBLE — 24 Great Singers
CARLI ELINOR'S — Spectacular Musical Electro-Scenic Fantasy
WILLIAM FOX presents THE COCKEYED WORLD — GRAUMAN'S CHINESE
Buy Seats Early: Pagoda Box Office GLad. 5184; Owl Drugs, 6th & Bdwy.

REBORN-REJUVENATED-
EVERYTHING NEW-BRIGHT CLEAN-BEAUTIFUL THAT'S THE
FOX PALACE
Be with the Stars
BROADWAY BET. 6th & 7th

HARRY CARROLL'S MUSIC BOX THEATRE
TONITE! MAMMOTH MIDNITE MATINEE
HARRY CARROLL REVUE

OCEAN PARK PIER — The All-Year Playground — Rides — Slides — Dance — Swim

Cafes — Restaurants — Tea Rooms
Where to Dine and Dance

New Hotel ROSSLYN
HART BROS proprietors 5th & MAIN
$1 Special 7 Courses $1
Fried Chicken or T-Bone or Tenderloin Steak Dinner
Served from 5 to 7:30 P. M. Every Day Including Sundays
One trial will convince you that this is the best $1.00 dinner in Los Angeles
Also our regular 50c dinner is served during the same hours, and the same popular 50c luncheon is served every day from 11:30 A.M. to 2 P.M.

This picture and ad was left at our LUNCHEON DANSANT 75c table by an enthusiastic customer.
Why are they So Happy? Because they are going to dine at the Polly Patio
W.D. Webb
3033 W. Seventh St.

OAKS TAVERN CAFE
4th and Hill St. MEt. 3866.
The Only Day and Nite Club in Los Angeles
Snappy Girlie Revue Noon and Evening
Luncheon Dansant 75c
Chicken Dinner Evenings $1
No cover charge at any time. Free parking Mutual Garage, 4th and Olive

LET'S GO TO TAIX FRENCH RESTAURANT
Seating Capacity 225
We Sell You Food — Not MUSIC
A full French lunch, 40c. Booths, 60c. Family affair. Dinner, 50c. Booths, $1.00.
321 COMMERCIAL ST. 2 BLOCKS EAST OF POSTOFFICE. MUtual 8704.

PARIS INN
Unique Cafe of Los Angeles
110 E. Market St., Opp. New City Hall
Bert Rovere, Mgr.
French, Italian dinners, with grand opera, Italian street singing and dancing
LUNCHEON DANSANT 75c
Open every day from 11:30 to 1 A.M. Closed Sundays. Phone VAndike 2965

The most popular cafes are advertised in this section of The Times every Tuesday, Thursday and Saturday

HARMONY CAFETERIA
6262 HOLLYWOOD BOULEVARD—Just East of Vine
Week Days 11 to 2—5 to 8—Sundays 12 to 8 P.M.
THE BEST OF FOOD AT POPULAR PRICES

Chicken, Steak, Squab Dinners $1.25 — CLIFF DWELLERS — Beverly Blvd. at Virgil — No Cover Charge. Open from 8 till 2 a.m.

PAUL PERROT'S CAFE
2312 W. 7th St., Opp. Westlake Park
California's Latest and Finest Cafe
WEDNESDAY & SATURDAY Luncheon & Matinee DANCING — Elaborate Fashion Show SATURDAY

DINNER 50c
Including Salad — Soup — Entree — Vegetable — Potatoes, Bread and Butter — Drink — Dessert
Roast or Fried Chicken or Tenderloin Steak, 10c extra.
LEIGHTON ARCADE CAFETERIA, 542 S. Broadway

Dining—Dancing—Entertainment
MOSCOW INN — PHONE CRESTVIEW 4331 — 8353 SUNSET BLVD. IN HOLLYWOOD
No Cover Charge
Free Parking, Free Checking
8353 Sunset Blvd., Hollywood

Open at 9 p.m. NO COVER CHARGE — B.B.B. CELLAR CAFE

PICO INN 3503 W. Pico Ph. EMpire 9662 — 85c, SUNDAY DINNER — Choice of Chicken

C. FRED HARLOW'S
5835 WASHINGTON BLVD.
Try that $1 fried chicken dinner
NOTHING MISSING

MADAM HELENE'S AT PARAMOUNT
722 North Bronson, Hollywood
LUNCHEON WITH THE MOVIE STARS

ALTA PINES — Chicken or Rabbit Dinner — 2808 Eastern Ave. — Southern Cooking

ELMER JEROME'S SERRANO TEA ROOM
605 S. Serrano St.
$1 Special Sunday Dinner — CHOICE OF— ROAST DUCK

TRY US ONCE! The SAMOVAR
Fair Oaks and Monterey Rd. SOUTH PASADENA

Cafeteria Unique 3010 West 7th

MONTMARTRE CAFE — FREE PARKING

Amusements—Entertainments

Theaters—Amusements—Entertainments

LOEW'S STATE
M-G-M's Fast and Smart-Pace and Racy Romance of the Roaring Boards!
WILLIAM HAINES
"SPEEDWAY"
ANITA PAGE
ERNEST TORRENCE
KARL DANE
Sound Sensation!
On the Stage
GEORGIE STOLL
"DAD'S DAY"

FOX CRITERION
A FOX WEST COAST THEATRE
Supreme IN ENTERTAINMENT
"THE GREAT GABBO"
with ERICH VON STROHEIM
BETTY COMPSON
Directed by JAMES CRUZE
FOX MOVIETONE NEWS

BOULEVARD
"GIRL FROM HAVANA"

THE FILMARTE
UFA Film
"SECRETS OF THE SOUL"
with Werner Kraus

FOX CARTHAY CIRCLE
Amazing
WILL ROGERS
Talking Singing in
"THEY HAD TO SEE PARIS"
Directed by Frank Borzage
IRENE RICH
FIFI DORSAY
FOX MOVIETONE NEWS
500 MATINEE SEATS 50¢

Paramount
UNITED ARTISTS
A PUBLIX THEATRE
You Can't Afford to Miss It!
"The DANCE OF LIFE"
Adapted from the stage success "BURLESQUE"
HAL SKELLY
and NANCY CARROLL
ALL-TALKING
35c till 1 p.m. weekdays

BILLION DOLLAR MIDNITE MATINEE
Frolic with the Stars
TONIGHT AT 11:30
GRAUMAN'S CHINESE
COCK-EYED WORLD
FOX PALACE
HARRY CARROLL'S MUSIC BOX THEATRE
MAMMOTH MIDNITE MATINEE
HARRY CARROLL REVUE
The All-Year Playground
Rides — Slides — Games
Dance — Swim — Play
Dance
Coffee Shop
Cafeteria
Hotel
PERROT'S CAFE
—Dancing—Entertainment—
No Cover Charge
Free Parking, Free Checking
B.B.B. CELLAR CAFE
85c SUNDAY DINNER
HARLOW'S 8500 WASHINGTON BLVD.
That $1 fried chicken dinner
GENE'S AT PARAMOUNT
Chicken or Rabbit Dinner
$1 Special Sunday Dinner
"UNIQUE"
You'll Want to Come
DANCING

"FAUST" GALA OPERA EVENT

Elizabeth Rethberg's Voice Again Allures

Ensemble of Performance Evinces Esprit

Pelletier's Conducting Sheds Luster on Score

BY EDWIN SCHALLERT

"Faust," of mellifluous charm, shone forth as a stellar opera production last evening at Shrine Auditorium. With Elizabeth Rethberg as Marguerite, Giacomo Lauri-Volpi in the title role, Giuseppe Danise as Valentine, and Leon Rothier as Mephistopheles there was much to be approved in the varied phases of the performance. To the effect in toto Wilfred Pelletier's conducting contributed an enriching share. In most respects it was a gala evening for the Los Angeles Grand Opera Association.

Miss Rethberg unquestionably won the highest tributes of applause. The final curtain brought her a significant ovation, and, throughout, the audience was unusually responsive to her singing.

Personally I find Miss Rethberg's interpretation of the Marguerite role infinitely more interesting than last year. She imbues it with far more emotional feeling, and loses naught of beauty in her vocalizing. The Rethberg art is never theatrical—indeed, one sometimes wishes that it were — and she lavishes a wealth of beautiful tone easily and fluently upon the listener. The cumulative effect of her work, consistent as it is, is bound to gain the popular acclaim ultimately. She is evidently renewing, and increasing many times over the favor she won a season ago.

Her "Spinning" and "Jewel" songs were given with a taste and distinction that merited a discriminating appreciation. In the final scene she was superlatively effective, though competing here with tenor and basso principals.

Like the two preceding operatic offerings, "Faust" again disclosed efficiency of organization. As regards orchestra, chorus and settings the presentation had marked quality. Notably fine was the third act, with the duel and death of Valentine. It served as strong dramatic contrast to the lyric loveliness of the garden scene that preceded.

Lauri-Volpi's voice still remains most effective in the upper register. His singing of "Salut Demeure" for its fine climaxing of tone achieved a brilliant response. There was all due sensuousness to his rendering of the love duet passages in the second act. His middle and lower tones come less clearly across the footlights than the high.

Very decided was the success achieved by Giuseppe Danise with "Dio Possente." Smooth and polished rendition of this familiar aria was to be accredited to him. He sustained this early excellence in the duel scene.

Rothier has an adequate tradition as the Mephisto. He makes up in the authority of his interpretation for certain vocal deficiencies. His voice is inclined to be rather clouded and sombre for the more brilliant singing moments. However, there is fine irony in portions of his interpretation.

Suzanne Torres as Siebel gave a pleasing rendition of the flower song. Her voice has sweetness. Dubois Ferguson was the Martha, and Eugenio Sandrini the Wagner.

Pelletier gave a reading of the score that was filled with esprit. The performance had plenty of animation, and the beauty of the Gounod music was abundantly revealed.

COMPLEXES AIRED IN FOREIGN FILM

U.F.A. Production Presents Novel Treatment of Unique Subject

"Secrets of the Soul," or the rise and fall of a complex, does much toward finally getting the Freudian theory out in the open.

This U.F.A. production plants first a fear, shows its consequences, then goes back and by explanation, proves to the half-crazed hero it was only a childish fancy after all.

As this attempts to be more a picturization of a scientific process than just plain movie, it might be well, have you a little fear in your heart, to trip out to the Filmarte any night till Thursday, and give yourself a psychoanalization.

Such a subject is not to be treated lightly. And it isn't. Weighted heavily with detail, much of which loses by repetition, it still proceeds with unusual logic.

Plot is a necessity only as a foundation for psychoanalysis. It deals with a man who while shaving his wife's neck one morning is startled by a murder next door. Therein begins the complex; razors, knives and his wife's neck.

Arriving on the scene Cousin Eric from Sumatra bursts this complex into a flame of jealousy.

The night before his entrance this man, who is played by Werner Kraus, star of "The Cabinet of Dr. Caligari," has what even Freud would call a nightmare. Perched in a tree he sees Cousin Eric, you know it's he from his tropical Panama. As Kraus flows into the ether, Eric wings him with his little popgun. While Kraus keeps falling, Eric pays attention to the wife. Of course, it's only a dream, but it has its effect.

When Cousin does arrive, Werner suddenly goes mad. From then on, he spends his time being analyzed and the audience is taught what foolish things can cause the thing we call fear.

This dream sequence allows opportunity for Germany's famous photographic angles. As usual, they are effective and startling.

Mr. Kraus gives a keen interpretation of the disordered chemist, being splendid in moments of madness.

Ruth Weyher, a German beauty, makes his patient wife a fascinating figure. Although she does nothing much but wait for him to be cured.

As a menace, Cousin Eric, Jack Trevor, handles the situation with such admirable nonchalance that he would be a welcome peril in every home.

The direction of G. W. Pabst is to be commended for its partial brilliance and criticised for its slow-moving tempo, which, after all, seems to be a popular German custom.

An unusual short subject, "Sweetie," takes the place of the customary comedy. It depicts the regeneration of a woman's soul through the birth of love, all in ten minutes.

Completing a German atmosphere, a travelogue takes one on an extended tour of the Rhine country.

Old Chromo Revived with Success

Lady Scene Painters

Busily at work in preparation for the presentation of "After Dark," a melodrama of former years, which will be unfolded at the Biltmore Theater starting Monday. The scene is from an old wood cut.

"Otto" Selected as Mascot for Fox Criterion

Mascots are usually restricted to football teams, baseball teams and other sporting groups, but "The Great Gabbo," James Cruze's all-talking picture at the Criterion Theater, is one motion picture which has a mascot. The harbinger of good luck in this instance is Otto, miniature ventriloquist's manikin, who plays one of the feature roles in the production.

Otto, who is seen as the medium through which Erich Von Stroheim's better self speaks in the film, acted as master of ceremonies in the premiere celebration at the Criterion, and so popular did he prove that Fred Cruise, manager, has decided to retain his services for the run.

The manikin's role in the production is such that he receives a very definite characterization at the hands of Erich Von Stroheim. The story is enacted by a cast which includes Betty Compson, Donald Douglas and Margie (Babe) Kane.

Reservations for Premiere Include Stars

The list of stars who will attend the premiere of Al Jolson's latest picture, "Say It With Songs" on Monday night at Warner Brothers Hollywood Theater, reads like a "Who's Who in Moviedom," according to advance reservations.

More than 100 of the best-known players in Hollywood are expected to attend this gala occasion. Hollywood Boulevard will be a rainbow of gaily colored lights on Monday night, for the Warner Brothers studios are planning an extensive display. Al Jolson will act as master of ceremonies at the premiere, introducing the stars and members of the cast. A program of specialties is planned to follow the showing of the picture.

Prominent in the supporting cast of the film are Marian Nixon, Kenneth Thomson, Fred Kohler and Holmes Herbert. Lloyd Bacon directed.

Levy to Offer Musical Comedy

Negotiations were completed yesterday for the production of Vincent Youman's musical comedy, "Hit the Deck," by the colored Lafayette Players at the Lincoln Theater, according to Robert Levy, producer. It is planned to start the show the 14th inst.

"Hit the Deck" will be presented in an elaborate manner, according to Levy, who will add the names of Evelyn Preer, leading lady of last season's company, and Laura Bowman, another favorite, to the present troupe for the first musical show he has staged this season.

Abbie Mitchell will have one of the prominent roles, while Theresa Brooks, Billy Andrews, Rupert Marks and Lionel Monagas will also be seen in prominent roles.

VARIED CAREER NOTED

John Robertson has had a varied career that started as a newspaper reporter, carried him into stage acting, then to motion-picture acting and eventually into motion-picture direction—the position he now occupies. He is directing "Deadline," a newspaper story, at Universal at present.

FAY WRAY CHAMPION

Fay Wray, Paramount player, is the menace of Hollywood's amateur ping-pong players. In fact, when she recently entered a privately promoted tournament, half the feminine entrants withdrew, giving as their reason the uselessness of attempting to beat the skilled Miss Wray.

"Lulu Belle" Starts Soon at Belasco

The special train bearing the large cast of players and the three baggage cars of scenery of the "Lulu Belle" company will arrive late tomorrow evening for the premiere of this David Belasco success at the Belasco Theater Monday.

DOROTHY BURGESS

The sets for "Lulu Belle" are heralded as the largest and heaviest ever seen on a California stage, so as soon as the cars arrive they will be met by trucks and the scenery rushed to the theater where a crew of men will work all tomorrow night and Monday morning in putting the massive framework together. The apartment-houses are all of steel construction and require a corps of steel workers in addition to the regular stage crew.

Dorothy Burgess, the vivid Lulu Belle, will take to the air and come from San Francisco via Western Air Express plane, especially chartered for the featured player and several members of the cast.

Fashion Show Presented in Horton Drama

The parade of beautiful gowns worn by the feminine characters of royalty and the stage in the comedy-romance at the Majestic Theater, "The Command Performance," embodies a unique style show.

The comedy is marked throughout by a constant change of costume for its brilliant array of both feminine and masculine characters and every care was taken, including the employment of two of the most fashionable dressmaking shops in Los Angeles, to present the latest developments in fashions.

This unusual style display is climaxed in the concluding scene of the comedy, when the characters assemble for a royal wedding. In that scene Kay Hammond appears in a wedding gown which probably touches the heights of beauty in feminine costuming. "The Command Performance" is being interpreted by a cast which includes Edward Everett Horton, Miss Hammond, Claude King and others.

Talkies Exert Good Influence

The powerful influence for good that the talking motion picture wields throughout the world is reflected in the unusual strong demands for musical numbers, according to Robert Lord, First National's supervisor who wrote the picture version and dialogue for "The Gold Diggers of Broadway," the current Roy Del Ruth production now showing at Warner's Downtown

Since music is inspiring, educational and elevating to the most grumpy individual, its benefits are inestimable, it is said. It cannot be denied that it affects one's temperament for the better, engenders happy thoughts and submerges worrisome illusions, Lord declares.

As a reward for his latest excellent contribution to the talking screen, Lord was elevated to the office of supervisor by Jack Warner, vice-president of the Warner Brothers organization.

COLLEGE STUDENTS TO HEAR CONCERTS

Following the custom established some years ago, A. M. Perry, assistant dean of the college of music, Southern California, has just obtained 170 tickets to the 1929-30 series of Philharmonic Orchestra concerts, beginning the 24th inst. under the leadership of Dr. Artur Rodzinski.

These tickets have been purchased for the students of the college of music free of charge to them, the only requirement being that they report back to their classes on the concerts attended.

COMEDY OF CAPE COD TO START

William V. Mong Cast in Chief Role of "Shavings" at President

Starting with the matinee tomorrow, the Henry Duffy Players will present "Shavings," a comedy of Cape Cod life, at the President. This hilarious and mirthful play is a dramatization by Pauline Phelps and Marion Short of the widely read novel of the same name, by Joseph C. Lincoln.

"Shavings" takes its title from the central figure, a gentle, lovable philosopher grown old before his time who has led a life of self-sacrifice and who is regarded as a harmless crank by his fellow-townsmen. The children know him as "the windmill man," because of the wonderful toys he fashions for them.

William V. Mong will have the role of "Shavings," while Capt. Sam Hunniwell, the banker, will be acted by James Bradbury, Sr. Others in the cast are Joyce Booth, Allen Connor, Erville Alderson, Paul Fix, Frances Morris, James Burtis, Dean Jagger, Frederick Wallace and Anita Calfot.

Chinese Will Honor Charles King Tonight

Tonight billion-dollar midnight matinee at Grauman's Chinese has been dedicated to Charles King, popular stage and screen luminary. This singing star will act as master of ceremonies, and will offer some of the ballads he has made famous over the country.

Charles King will introduce as contributing talent in the stage show; Lou Alter, composer-pianist, who will entertain with several selections and act as accompanist to Mr. King; Georgie Harris, who will sing and dance; the Fox Quartet in a series of harmonies; Betty Grabble in dance steps; the Fox Ensemble of twenty-four voices, and George Lipschultz, who will preside as guest conductor of the Chinese Symphony Orchestra.

In addition to this stellar talent on the stage, many of Hollywood's leading film personalities have made reservations and will be present. The late show, in addition to the stage show, will present the de luxe performance of the William Fox-Raoul Walsh Movietone film, "The Cock-Eyed World," featuring Victor McLaglen, Edmund Lowe, Lily Damita and El Brendel.

Notable Array of Stars Will Attend Revue

The midnight matinee of the Harry Carroll Revue will include a brilliant array of guest stars tonight at Carroll's Music Box Theater.

Ruth Roland and Ben Bard and the acting-writing Gleasons, Russell, James and Lucille, will all appear on the stage.

Among the other guest stars who will appear are Gus Edwards, Julian Eltinge, Karl Dane, Ken Maynard and three of his cowboys, Ralph Ince and Joyce Murray. In addition, Peggy Hamilton, fashion expert, will appear with five feminine movie stars clad in the latest modes.

The guests will appear in special skits and present impromptu entertainment. The Carroll Revue, with its own galaxy of stars, will be presented in its entirety.

Engineers Plan Grandeur Film Installation

Fox West Coast Theaters' sound engineers are preparing the Carthay Circle Theater for the introduction of grandeur films. A. E. Sponable, research engineer and the man who developed Fox grandeur film, is also the inventor of the Aeso light which made Movietone a reality. He has been working not only on the Carthay grandeur film installation, but also for the circuit-wide adoption of the new invention, which will give width and depth heretofore impossible in talking pictures.

Engineers of West Coast Theaters and the Fox studios recently attended a performance of Will Rogers in "They Had to See Paris" at the Circle. Following the afternoon performance, the engineers completed plans for the grandeur film installation after a careful survey of the theater.

MONTMARTRE PLANS TWO GALA EVENTS

Proff Moore, Montmartre orchestra leader, has written a Wampas baby star fox trot, which he has dedicated to Alberta and Adamae Vaughn, popular baby star sisters, who recently completed a number for Warner Brothers' "Shows of Shows." The fox trot will be presented for the first time Saturday noon at the Montmartre with the Vaughn sisters guests of honor.

Other entertainment has been planned for the event, with dancing a feature of the luncheon. Plans are now under way for a gala show to take place Monday evening in honor of the opening of "Say It With Songs," at Warner Brothers' Hollywood Theater. Vaudeville and musical novelties will be included on the bill, according to Eddie Brandstatter.

NEW CONTRACT SIGNED

As a reward for the success of his talking picture dancing ensembles and revues, Sammy Lee, erstwhile Broadway musical-comedy stage director, has been signed upon a new contract by Metro-Goldwyn-Mayer for his exclusive services. He has recently directed several brilliant short subjects, "The Doll Shop" and "The Song Writers' Revue."

WARNER BROS THEATRES
WARNER BROTHERS HOLLYWOOD
YOU LIKED "The Jazz Singer"
YOU ADORED "The Singing Fool"
YOU'LL RAVE OVER
AL JOLSON
IN HIS LATEST WARNER BROTHERS VITAPHONE TALKING AND SINGING HIT
'SAY IT WITH SONGS'
Gala Premiere
MON. OCT. 7
AT 8:30 P.M.
PRICES FOR PREMIERE $5 $3 $2 POPULAR PRICES THEREAFTER
SEATS NOW ON SALE AT THE BOX OFFICE
Call HO. 0141 for reservations
AL JOLSON WILL POSITIVELY APPEAR AT THE PREMIERE AS Master of Ceremonies
LAST TIMES SUNDAY
DOROTHY MACKAILL IN THE FIRST NATIONAL VITAPHONE COMEDY "HARD TO GET"

WARNER BROTHERS DOWNTOWN
SEVENTH AND HILL STS
"PAINTING THE CLOUDS WITH SUNSHINE —AND JOY!"
THAT'S WHAT GOLD DIGGERS OF BROADWAY ARE DOING FOR ALL LOS ANGELES
WHAT A SHOW!
WARNER BROS. VITAPHONE
ALL NATURAL COLOR
TALKING, SINGING, DANCING
EXTRAVAGANZA WITH A GLORIOUS CAST OF OVER 300
IT'S THE TALK OF THE TOWN!
Continuous 10 AM to 11:30 PM
POPULAR PRICES
SPECIAL MIDNIGHT PERFORMANCE
SAT. NIGHT at 11:30
POPULAR PRICES
10 to 12 noon ALL SEATS 35¢
NOON to 5 PM 50¢
5 TO 11 PM 65¢

SUNNY FRANCE—DOUGHBOYS ON THE LOOSE
A CAPTIVATING MAM'SELLE—1000 LAUGHS—TUNES YOU'LL NEVER FORGET—
Get a load of
MARIANNE
METRO-GOLDWYN-MAYER'S SUPERB SCREEN MUSICAL COMEDY
Starring MARION DAVIES
with LAWRENCE GRAY — CLIFF EDWARDS — BENNY RUBIN
Marion Davies Production
Directed by Robt. Z. Leonard
MAYAN
HILL AT 11th
WE 7383
Twice Daily

Follies
80 PEOPLE 80
MOSTLY GIRLS
40 DANCING BEAUTIES 40
Burlesque
MAIN AT 4TH

BURLESQUE AT THE BURBANK THEATER
"FADS OF 1930"
COMPANY OF 55.
WITH FAY NORMAN
CHORUS OF 45 DAZZLING BEAUTIES.

THE BEASTS OF TARZAN

By Edgar Rice Burroughs

For a moment Rokoff stood sneering down upon the wife of Tarzan. Then as he saw the baby in her lap and realized life had departed from it, his rage was frightful! "You have robbed me of the child!" he shouted. "I cannot make him the son of a cannibal chieftain, now. But I can make you, its mother, the wife of a cannibal. And that I shall do—after I have finished with you myself!"

While the Russian stamped up and down, cursing terribly in his disappointment and rage, Jane studied him closely. Now she was convinced that Rokoff himself was not aware that he had kidnaped the wrong child. Perhaps somewhere, her own baby, Tarzan's son, was still safe from harm. For the moment she was content with this thought and a faint, almost happy smile touched her lips.

No, the Russian must never know that this was not her own little Jack. "So you are laughing at me," Rokoff shrieked. "I'll show you yet—you and the miserable ape you call your husband—that you cannot escape my vengeance." With that he shook the girl roughly by the arms and dragged her, half swooning with numb terror, out of the hut and toward the jungle blackness where his followers awaited them.

Along their pathway she could hear the stealthy footfalls of great beasts. The earth fairly trembled with the roar of hunting lions. The native porters lighted torches, waving them to frighten off the beasts of prey. Vividly it recalled to Jane her fearless and unconquerable Tarzan, the days and nights they had spent together in a similar jungle. Where now was her forest god?

(Continued Monday)

Dog Days

By D. T. Carlisle

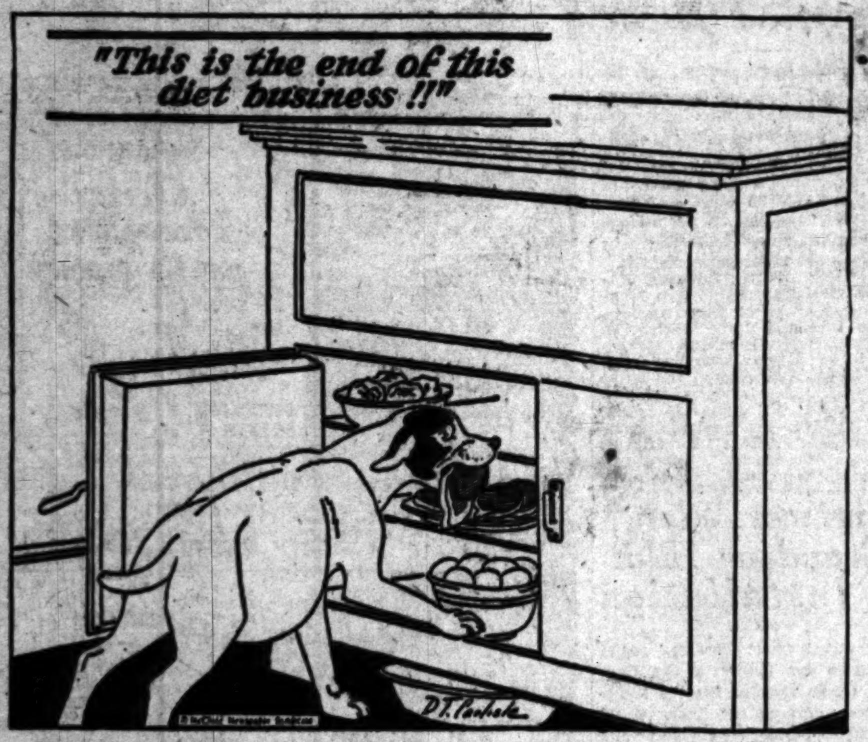

REG'LAR FELLERS

Another Think Coming

By Gene Byrnes

GASOLINE ALLEY

Totsy Arrived Too—Late

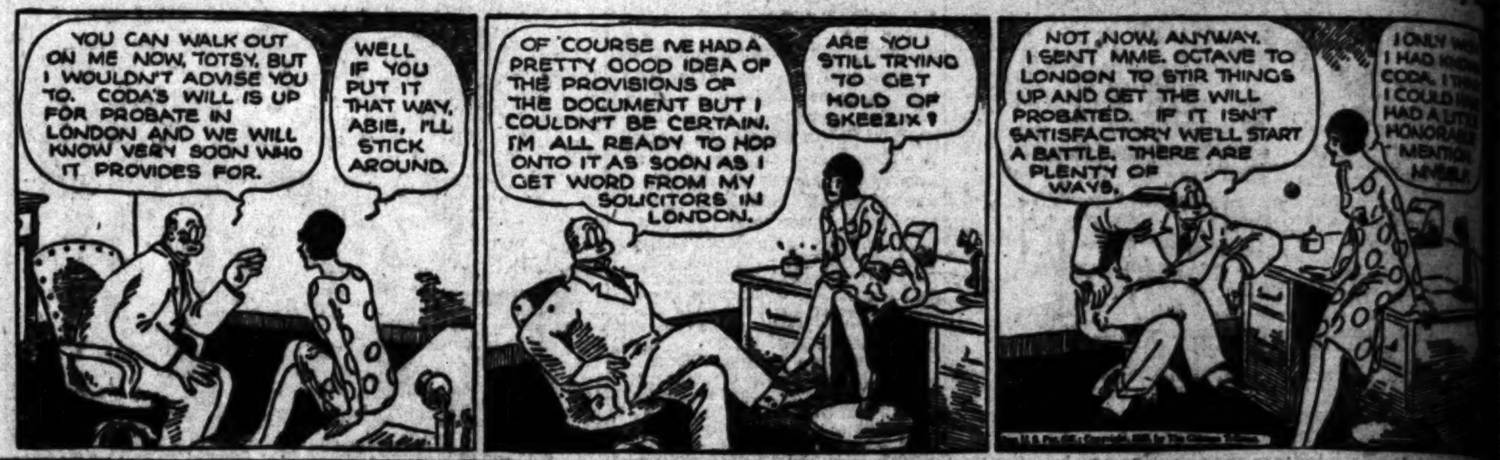

THE GUMPS

Put on Your Old Gray Bonnet

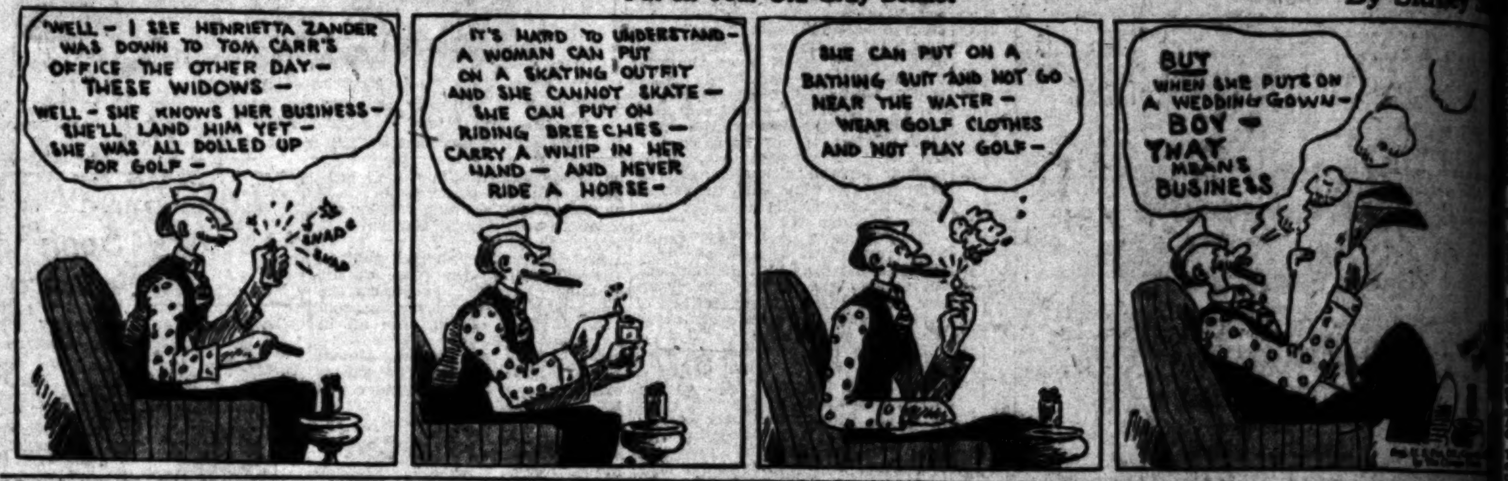

HAROLD TEEN

A High Powered Bozo Blows In

WINNIE WINKLE, THE BREADWINNER

Things Look Bad for the Boss

ELLA CINDERS

The Rush Act

By Bill Conselman and Charlie P

PETEY—

The Boy's Clever

By C. A. V

SPECIAL NOTICES—

Miscellaneous —3

Baths and Massage —3-A

EXPERT massage, nurse, chiro. 812 No. Harvard Blvd. HO. 3284. Hrs. 10 to 9.

SUN RAY, chiro., massage, electric cabinet sweats. 542 S. Broadway. Rm. 816. Hrs. 9 to 5:30.

HYGIENE Inst. Massage, cab. swts., sul. baths. 333 W. 2nd st., Rm. 300. Hrs. 10 to 9. Open Sun.

CABINET baths, mass. & chiro. treatments. 236 Stack Bldg., 228 W. 4th st. 10-6. Sun. 10-5.

MASSAGE, $2, 2655 Valley Blvd., nr. Shirley av., W. of El Monte. Return bus fare pd. El Monte 165-J.

MASSAGE CAB. SWTS.

Nurse. 356 S. Bdwy. Rm. 215 & Chiro.

BATH, mass., sweat, colon wash, reducing by expert nurses. 10-10. Witmer Inst., 1257 W. 7th. MU. 9816.

TRAINED nurse, masseuse, expert. Take patient my home. AT. 6574.

EXPERT masseuse, needle spray baths. Your convenience. EX. 8013.

ELECTRIC baths & massage. Rm. 207, 321 W. 3rd st. Hrs. 10-7. Sun. 10-4.

INSTITUTE Swedish massage. 223 Union League, 2nd & Hill. VA. 0270.

MASSAGE, chiro. 320 S. Western. Flat 2. Hrs. 10-9. Sun. 11-4. WA. 1679.

EXPERT EUROPEAN MASSEUSE AT YOUR HOME ONLY. PA. 4880.

MASS.-cab. bath, sun ray, chiro., electro-therapy. 1539 W. 8. EX. 9253.

ELECTRIC cab. baths & massage by grad. nurse (colored.) HU. 8274.

MASSAGE EM. 2348.

BATH and massage. Open Sundays. Hours 10-10. 6234 Santa Monica Blv.

SWEDISH massage, residential, ladies only. Margaret Craig. EX. 3201.

TURKISH BATH AND MASSAGE—Masseuse. Open eves. GL. 2928.

CHIRO. adjustments & massage. 4422 S. HOOVER. AX. 8657.

NURSE, SPECIAL TREATMENT. SALT GLOWS, MASSAGE. DR. 0209.

NEW Method elec. cab., scientific reducing. 456 S. Western. WA. 1709.

MASSAGE, ROOM 8, 1ST FLOOR, REAR. 629 PINE, LONG BEACH.

EXPERT European masseuse. WY. 2864. Will go to your home.

MASS. cab. shower health trtmts. 10-10. Sun. 8. WA. 9327. 676 S. Vermt.

NURSE-MASSEUSE GL. 7716.

MASSAGE, EXPERT OPERATORS—10-7. 1726 TAFT AVE. HO. 8341.

ELEC. bat. & massage. 6418½ Hollywood Blvd. Hrs. 10-9. Sun. 10-4.

RUSSIAN grad. masseuse. 536½ Pine ave., Long Beach. Ph. 643275.

Medical —3-B

DOCTOR SHORES, 323 W. 6th street, Rm. 501. Catarrh, Deafness, Asthma, Lungs, Skin, Blood, Heart, Stomach, Kidneys, Liver, Chronic Diseases specialty. 35 yrs. Hrs. 11-7; Sat. 10-2.

MAN DOCTOR

Spec. 30 yrs. New methods. Quick results. Ex. free. 219 Douglas Bldg. 3rd & Spring.

$1. OFFICE treatm. diabetes, asthma, blood press., hi lo, anemias, hay fever, chron. dis. 8-12 5-8 p.m. 920 S. Boyle, nr. Whittier Blvd.

PSORIASIS AND ECZEMA Sufferers get relief. For testimonials write Payne's Products, 1500 Plymouth, San Francisco, Cal.

Sanatoriums, Hospitals, Etc.—3-C

PRACTICAL nurse will take conval. patient. Beaut. new Foothill home. Home cooking. Excellent care. Phone 7841, MONROVIA.

EXPERIENCED male nurse with car. Will take full care of one patient in my own home. GA. 8950.

T.B. chest cases. Phone Sterling 5613.

[illegible]

TRAVEL OPPORTUNITIES—

AUTOS FOR HIRE—

SPECIALTIES FOR WOMEN

BILIOUS? SLUGGISH?

French Beauty Parlor

Realistic Croquignole $6

THE ROSE GRAY SHOP

TAKARA

PERSONALS—

HAVE YOU LOST

BILIOUS? SLUGGISH?

DUCK HUNTING

Social Center. RO. 6229

PERSONALS—

Business —4

HAPPINESS SUCCESS

FOR YOU

ARE YOU IN TROUBLE OR DOUBT SPIRITUAL PSYCHOLOGY VOCATIONAL PSYCHO ANALYSIS OF YOUR LIFE. SPECIAL $1.00. Why worry when perplexing business, social and personal problems can be solved? Confidential. Established 30 years. 11 to 5:30. Thurs. until 8. INTER. INSTITUTE PSYCHOLOGY 1924 WEST SIXTH ST.

Watch Hospital

Specializing in the repair of Swiss and American watches. We have repaired 132,000 watches in 8 years on Broadway.

408 So. Broadway

Opposite "Broadway Dept. Store."

WRITERS, we pub. books, copyrt. Free bklt. Wetzel Pub. Co., 336 S. Bdwy.

USE Dr. Mathews Hair Restorer. RESULTS. Not a dye. 326 N. Belmont.

FAMOUS ASTROLOGIST Valaire, 8001 San Mon. Bl. OX. 3803

CHURCH NOTICES—

Miscellaneous —5

REVS. Virginia Lyon & Emmlias Phelan. Consults. Daily. VA. 2667. 642½ MAPLE AVE.

BUSINESS ANNOUNCEM'TS

Miscellaneous —6

ALL CLASSIFIED ADVERTISEMENTS FOR THE SUNDAY TIMES MUST BE RECEIVED BEFORE 7:30 P.M. SATURDAY. GET YOUR ADS IN EARLY.

GRAPE JUICE Open day & night. B. P. Pirrone Fruit Co., 708 Market Court. VA. 5210. Wholesale Terminal.

Directory of Attorneys —6-A

ATTORNEY'S EXCHANGE If in trouble, uncertain where to go or how to reach any registered attorney, in special or general practice, many of whom make no consultation charge. Infor. Dept. R. 506, 323 W. 6. MU. 6481. Night VE. 0588.

MEXICAN legal matter. M. O. Salinas, lawyer, 321 W. 3rd. MU. 1728.

Patents, Patent Attorneys —6-M

O. O. MARTIN, 426 S. SPRING, R.419. Reg. Pat. Atty. FREE ADVICE to Promoting, Mfg., Selling & Models.

HAZARD & MILLER. Send for book on Patents free. 5th floor, Central Bldg., 6TH & MAIN.

F. E. Maynard, Reg. Pat. Atty. 20 yrs.' experience. Free infor. 315 W. 9th.

Collection Agencies —6-R

ROSS Col. Agency, 445 Subway Term. Bldg. MU. 8047. No coll. no charge.

EDUCATIONAL — SCHOOL,

College, Private Instructions—7

VISIT NATIONAL'S PRACTICAL SCHOOL

See OTHER Ambitious Men training for bigger pay. Steady positions in the profitable

Auto and Electrical Trades

See men without any previous experience learning to do practical work. More than $500,000 equipment. Forty Experienced Instructors train YOU. IF YOU REALLY WANT TO GET AHEAD a Visit Today will pay you. VISITORS ALWAYS WELCOME. Also open every Monday and Thursday evening. Take "E," "M" or "F" cars south.

[illegible]

APARTMENT HOUSE MANAGEMENT

Apt. House Management

Apartment House Mgrs.

School of Welding

CONTRACTORS—

CONTRACTORS—

And Builders —8

Hardwood Floors —8-K

FLOORS machine sanded, cleaned, waxed. Hansler. RO. 8923, EM. 7324.

WANTED—HELP—

Male

ADVERTISEMENTS under this heading are restricted to those offering bona fide positions without any investment required. Positions requiring an investment will be found under the heading, "Investment Required." Educational ads will be found under the heading, "Educational—School, College, Private Instructions," "Business Training Courses" and "To Learn Trades."

Miscellaneous —10

DAIRY herdsman & foreman, $175 mo & fd. 2 machinists, 75c hr. Engine lathe hand, 70-80c hr. Auto mechanic, $4 day & fd. Boring mill man, 75c hr. Wood pattern maker, $1 hr. Sheet metal worker, $6 day. Body & fender man, $8 day. Sticker man, $8 day. 2 pin setters, 5c string. 2 young men, $18 wk. Gardener, $3.50 day. Solderer, piecewk. Radio salesman. Kitchen man, $15 wk. & bd. Cook, country, $125 mo. & bd. 10 orange pickers. Orchard hand, $3 day. Teamsters, $2.50 & bd. Tractor man, $2.50 & bd. 5 orchard teamsters, $45 & fd. 25 cotton pickers, 1½c lb. Milker, $90 mo. & fd. 10 bean pitchers, $3 & bd. 5 wagon drivers, $2.50 & bd. Straw buck, $5 day & bd. Table man, $5 day & bd. Man & wife, janitors for school, able to drive, $100 mo. and fd. Married rancher, $85 mo. & house. Married orchard hand, $3 day & house. Wood chopper, contract. 3 teamsters, $4.50 day. 5 camp laborers, $4 day, 10 pipe line laborers, long job, north, $5 day. Murray & Ready Employment Agency, 504 Towne ave.

YOUNG MAN, college graduate not over 25. If you wish to follow wholesale mercantile business this is opportunity to connect with national organization. Must be willing to start at bottom with minimum salary but excellent prospects for advancement. State in own handwriting age, height, weight, college attended, general qualifications, address and phone number. Unless you are industrious and concerned with future do not apply. Address A. box 186, Times Office.

EVERYBODY

EVERYBODY is interested in SHIPS AND FOREIGN TRADE. And everybody is interested in the profits possible in Foreign Trade. Our proposition gets attention, holds interest, creates desire. Established house of Importers & Exporters wants few reliable salesmen to take subscriptions to our capital stock. See FENTON, morns. Rm. 607 Financial Center Bldg.

LAUNDRY ROUTE SALESMAN, your opportunity to connect with WORLD'S LARGEST & FINEST equipped family laundry; a good salesman could easily make $75 to $85 per week in commission; an established business to start; west side residential district. Must be able to finance delivery truck. See Mr. McCants or Mr. Sturgis, PEERLESS LAUNDRY, Slauson and Main.

Success Is No Accident

If you are the man SPARKLETTS offers the equipment WE'LL convert YOUR time into money for YOU. Advancement to capable men. SEE ROBINSON MORNINGS 4500 YORK BLVD. "F" CAR

WE want an outstanding man with liberal business training. He will look and be successful, have controlled pressure, poise and influence of conviction. Ours is new field offering most remarkable position of lifetime to right man.

[illegible]

Telephone Salesman

NOTICE

Security Salesman

International School

BRYSON SYSTEM

NEW ADDRESS

DEPOSIT TAKERS

AUTOMOBILE HELP

VAN KEUREN SERVICE

WATERPROOFING

WANTED—HELP—

Male

Store and Office —10-A

DELICATESSEN man, also with grocery exp. 655 Wilshire, Beverly Hills.

Business Training Courses—10½-A

BANK & book-keeping machines in 4 wks. MacKay's, 612 S. Figueroa. Calif. Coml. College, 2711 W. 6th.

Salesmen, Solicitors —10-B

SALESMEN!

?

?————?

ALFA

?

Salesmen With Cars Permanent Connection

Fastest selling Beach Property offers opportunity for good earnings all the year around for ambitious salesmen of high character to establish a permanent connection with a firm that will furnish plenty of prospects, pay for gas and oil and back you up with 100% co-operation.

Pierpont Bay is selling all the year. Good Beach Property is becoming scarcer every day—THE PUBLIC KNOWS IT'S A GOOD INVESTMENT.

SEE MR. STANLEY Friday before 11 a.m. Saturday before 12 noon. 706 So. Hill St. 3rd floor.

The Frank Meline Co.

Successful Salesman

of proven ability to sell to builders and contractors. Exceptional opportunity and remuneration for the right man.

Must give full particulars and references in reply for interview.

Address A. box 64, Times Office.

SALESPEOPLE—

CLOSED CAR, GOOD PERSONALITY AND THE DESIRE TO WORK. EARNINGS ACCORDING TO YOUR ABILITY. MORNINGS BEFORE 12. MR. RUPRECHT, 328 S. HILL

[illegible]

Salesmen Solicitors

SALESMANAGER

R. E. Sales Organization

Building Speciality

TEXAS TERRITORY

AUTO SALESMEN—2

EXCHANGE MAN

WANTED—HELP—

Male

Salesmen, Solicitors —10-B

Salesmen Salesladies

HERE IS A RECORD

September total sales at Dana Point surpassed any previous month's business in the history of this wonderful development. More sales, more homes completed, more improvements, more commissions paid, more prospects for the largest, happiest, best paid sales organization successfully functioning in California, selling the finest property with the utmost co-operation. Wake up if you think business is poor. Former automobile and insurance salesmen are making big returns.

This is a straightforward suggestion to ambitious salesmen & saleswomen who can and must earn more than their present connection affords. Plenty of prospects. We make appointments, supply car expense and give every assistance. Good closed car essential. Contact JERRY LYLE, 3043 Wilshire Blvd., preferably before 9:30 a.m.

Husbands and Wives "NEW ARRIVALS"

You may be looking for a position together and we believe the combination will make both of us big returns.

Nothing in So. Calif. offers more income and a better introduction to this community than real estate salesmanship under the proper management and we are opening the best opportunity for you October 6. We will train you for salesman's examination.

SEE H. H. TOWNSEND AT ONCE. Roof Garden, Snyder Bldg. Atlantic at Whittier Blvd. ANgelus 2175.

INSURANCE salesmen, industrial, liberal comm. No lapses. BE. 4893.

Trades —10-C

MACHINISTS

Lathe hands, Boring Mill, Gisholt, J. & L. Operators, Oil Tool Machinists. DAY & NIGHT WORK.

BYRON JACKSON CO.

2150 EAST SLAUSON AVE. 2301 EAST VERNON.

MACHINISTS

Engine lathe, J. & L. turret lathe and hollow spindle lathe; on afternoon and graveyard shift. Oil tool experience preferable. DOHENY STONE DRILL CO., LOMITA, CALIF.

CEMENT men, plasterers, plumbers. Want several men who have come to So. Cal. to help some tubercular or asthmatic member of their family to get well, to figure with me on work in a loc. that has cured many such people. None others apply. Address R. box 134, Times Office.

TWO FIRST-CLASS POTTER & JOHNSON SEMI-AUTOMATIC OPERATORS TO OPERATE 6A P.&J. MACHINES. STEADY WORK. TWO HOURS' RIDE FROM LOS ANGELES. ADDRESS A. BOX 285, TIMES OFFICE.

[illegible]

Do You Like to Draw?

WANTED—HELP—

Female

Interior Decorating

WANTED—HELP—

Female

Miscellaneous —11

DESIGNER

EXPERIENCED ON HIGH-CLASS SMARTLY STYLED MILLINERY

SIMON MILLINERY CO.

989 MARKET STREET

SAN FRANCISCO

MANAGER'S ASSISTANT—This large well-known realty firm has a worth-while steady position open to a tactful woman. Experience not essential. What we are looking for is appearance, ambition and a winning personality. This position commands earnings far above the average. Interviews this morning, 3877 W. 6TH ST.

MANAGER large business requires services educated unincumbered woman over 27. Some traveling. Later take charge of important branch of business. Right party can make this position earn $3000 to $5000 a year. Call personally, 542 South Broadway, suite 910-912. Ask for director of personnel. Call mornings 9 to 12.

CAPABLE woman for interesting work, generous pay and opportunity to earn an unusual financial return; position requires a woman between 25 and 45, of pleasing personality and good ability. State qualifications in first letter. Write only. DEPT. K., W. M. Garland Bldg.

LADIES—5 refined housewives who can devote 2 afternoons a week to moving picture demonstration. Let us show you how to make $20 to $30 per week in your spare time. No selling. See MR. ROBINSON, 911 So. Hill St., 9 to 11 a.m.

LADY—Successful salesman can use services of middle-aged lady of refinement as assistant. Real opportunity for party selected. See Personnel Director mornings. 139 West 5th St., Rowan Bldg.

WOMEN—For positions see GERTRUDE I. GEORGE Founder and Director WOMEN'S SERVICE DEPT. Mercantile Investment Company, 1047 S. GRAND AVE.

RENTAL lady with good car to assist good exchange man. Ask for Mr. Hurt. OR. 5168.

LADY to assist manager in apt. house for apt. 1223 TRENTON.

WTD.—Cook, not over 40 yrs. for sanitarium. Apply Monday, 334 S. Hill.

EARN brd. rm., $30 mo. ½ day in schl. Efficiency Bus. College, 747 So. Hill.

WOMEN make fancy pillows, emblems at home. Dep. req. 927 W. 82. F car.

Store and Office —11-A

SALESWOMEN FOR APPAREL

LOCAL EXPERIENCE NOT OVER 35 YRS. OLD

I. MAGNIN & CO.

6340 HOLLYWOOD BLVD.

SALESWOMEN FOR ACCESSORIES DEPT.

LOCAL EXPER. PREFERRED. NOT OVER 35 YRS. OLD.

I. MAGNIN & CO.

6340 HOLLYWOOD BLVD.

[illegible]

ALTERATION HELP

MYER SIEGEL & CO. 733 S. FLOWER.

LADIES ATTENTION

Gainsborough Studio

WANTED—HELP—

Female

Household, Domestic —11-D

WOMAN between 30 & 50 yrs. for plain cooking & general housewk. Baby 3 yrs. Nice room, private bath. $35 month. Must have references, character & ability. Mother in business. 1435 HILLCREST, Glendale, near Kenneth Rd.

YOUNG maid for plain cooking and general housework. Small family. Good home in Wilshire district and good wages for right girl. Unless you are under 30, don't apply. Phone EXposition 3476. Call mornings.

STRICTLY priv. family help. Connected with Sampson of New York.

John Moreau Emp. Agcy.

ROOM 307-309 FAY BLDG. 326 W. 3RD ST. FA. 2878.

WANTED—Mother and daughter or 2 sisters, Spanish-speaking, for cooking, general housework, care of children. Nice home, private room and bath. Hour from city. Phone Pomona Sub. 62.

COOKS, BUTLERS, & 2ND MAIDS obtain Better Positions when graduated through the MODERN SCHOOL OF COOKERY. Evening class commences Oct. 1st. Visitors welcome. 107 SO. RAMPART. WA. 5684.

MRS. PATTEN'S EMP. AGENCY — A domestic agency serving exclusive homes with trained servants. Male or female. 301-4 Western Mutual Life Bldg., 321 W. 3rd st. FA. 3411.

Gen. Hskpr. $60-100

Cooks, couples, second girls & mother's helpers. All nation. Swed. Agcy. Room 210, 304 S. BROADWAY.

WOMAN to help with housework and cooking, children of school age in family, no heavy washing or ironing, good home. $45 mo. Mrs. Frank Dore, Ph. Montebello 207.

WANTED—Reliable woman, white, to do housework & laundry, no cooking, ½ day, afternoons, $35 mo. 920 S. New Hampshire. DR. 7470.

COOK, $100; COUPLE, COOK, CHAUF., BUTLER, $175. MANY GENERALS, $60-$90. Mutual Agy., 253 S. Bdwy. TR. 8091.

HOLLYWOOD PERSONAL SERVICE Best domestic positions in Hollywood & Beverly Hills. (Employment Agcy.) 6331 Hollywood Blv. R. 322. GL. 1183.

WHITE girl for general housework, no laundry, 1 day off each week. Pleasant room, 2 children, 3 adults. $50 month. Local refs. req. WA. 1587.

SANTA MONICA EMPL. AGCY. 1314 4th, Santa Monica, ph. 26755. Serves exclusive homes, trained servants, go anywhere.

MOTHER'S helper, white, gen. hswk., no cooking or heavy laundry. Must be fond of children. Priv. rm. & bath. $35; refs. OX. 3545.

REGISTER with Mirror Agy. Good domestic positions, $50 to $80. 441 N. Beverly Dr., B. H. OX. 9903.

COMPETENT white maid, not over 35, gen. hswk. Must be good cook. 3 adults. No washing. Refs. OR. 4407.

HI-Class cooking & serving taught. MELRUTH'S SCHOOL. Visitors welcome. 1525 S. Westmoreland. BE. 6277

WANTED—Reliable white woman to care for 2 children & general housework. Mother employed. OX. 5049.

GERMAN or Swedish maid, 25 to 30 yrs. $50 mo. 2 in family. Stay on place. References. CR. 7834.

COOKS, couples, all domestic workers rely on Melruth Bev. Hills Agency. Courtesy at 421 Canon Dr. OX. 6116

UNINCUMBERED middle-aged woman for motherless home. Three children. Address A. box 239, Times Office.

WOMAN, white, assist housework & care of 2 children. Stay nights. MO. 18879.

GEN. housework. White woman not over 40. Small family. $60. Priv. rm. & bath. OX. 8368. R. Rexford dr.

RM., brkst. free, exch. ½ day cleaning. 9015 Gibson, L.A. Ph. Culver C. 3379.

[illegible]

NURSES WANTED

WANTED—HELP—

Male and Female

THE CASE SCHOOL OF LIP READING of Southern California

EMPLOYMENT—

WANTED—SITUATIONS—

Male

WANTED—SITUATIONS—

Male

Miscellaneous —13

MARRIED man, 37, college education, wishes to become associated with growing concern that will appreciate honest efforts & ability, 10 yrs. exp. as secretary & treasurer of corp. will travel if required. Opportunity of great importance than salary. Best of reference furnished. Address Box 8233, Times, Long Bch.

NURSE, companion, any case, city ref. Massage. DR. 0995.

Store and Office —13-A

EXPERIENCED executive, office detail, purchasing, salesman, shop management, handling men; age 43. American, married. No objection traveling. Best local references. Address H. box 466, Times Branch.

ACCOUNTANT, senior, extensive public accounting experience with leading firms, desires position. Available immediately. Address H. box 430, Times Branch.

BOOKKEEPER, commercial experience and wholesale fruit, desires position. Available immediately. Address H. box 429, Times Branch.

BOOKKEEPER, general office work, married, age 34, will go out of city. Moderate salary. Address A. box 278, Times Office.

BOOK-KEEPING and financial statements by the hour or under contract by certified public accountant. Reasonable. Call EMpire 6226.

ACCOUNTANT, auditor, 12 years' local exp., six years' public accounting; Phone Colorado 3864, or address H. box 470, Times Branch.

PART-time bookkeeping and financial statements by experienced efficient accountant. FAber 1964.

EXECUTIVE clerical or sal. selling pos. desired by dependable man. 40, perm. res. Wide exp. Ref. Address A. box 174, Times Office.

AUDITOR-accountant well qualified, well recommended, loc. exp. & refs. Address H. box 468, Times Branch.

PART-time book-keeper; financial statements, books opened and closed; expert accountant. DRexel 5151.

BOOKKEEPER, take full charge, also steno., capable, industrious. Local references. DR. 4898.

PART-TIME bookkeeping. Audits, financial statements, by certified accountant. Reasonable rates. TU. 1939.

ACCOUNTANT, 5 yrs. public exp., 10 private, desires permanent position. Address G. box 574, Times Branch.

ACCOUNTANT, senior, desires connection. C.P.A. firm, A-1 local ref. Address G. box 374, Times Branch

ACCOUNTANT, BOOKKEEPER, COST wk. 5-yr. oil exp. Vickery. HU. 7411

Salesmen, Solicitors —13-B

SALESMAN, 28, desires connection where results will assure future. Address A. box 297, Times Office.

Trades —13-C

SIGN PAINTER. A-1 all-around man wishes to connect with a corporation direct. Up-to-date with latest methods of lacquer and process signs in quantities. Address C. box 228, Times Office.

POSITION by first-class all-around baker in or near Glendale, foreman present place, 8 yrs. Address A. box 164, Times Office.

PRESSROOM utility, A-1 platen feeder. Col. 615 E. 4th st. Apt. 204. ME. 8174.

CARPENTER, plaster, cement, all kinds. A-1. Reas. New or remodel. OR. 5036.

PLUMBER or tinners helper with tools needs work. Address A. box 259, Times Office.

CARPENTER, foreman, 34, side hill or difficult res. pref. 10 yrs. L. A. Have transit; refs.

[illegible]

WANTED—SITUATIONS—
Male

Professions, Vocations —15-V

[illegible]

WANTED—SITUATIONS—
Female

Miscellaneous

[illegible]

WANTED—SITUATIONS—
Female

Housekeepers, Domestics, Cooks—16-D

[illegible]

WANTED—
To Rent

Miscellaneous —18

WANTED—Furnished house, 4 bedrooms, for 4 adults. Walking distance to Westlake Park. Address A, box 65, Times Office.

BUSINESS man wants clean warm room and good board in small private family. State price. Address G, box 533, Times Branch.

MODERN 5-rm. house, yard, unfurn., southwest or Hollywood, no court, no rear; about $40. Address A, box 155, Times Office.

6 OR 7-room new house on high ground, Hollywood, Los Feliz section. 3 adults. Will take 2-year lease. RO. 1532.

COUPLE with year old child want reasonable room & board in quiet private home. Address A, box 158, Times Office.

UNFURN. 3-rm. apt. 1st floor, So. exposure, N. of Hollywood Blvd. Address G, box 339, Times Branch.

DOCTOR will give chiro. treats. exch. office space private home. Address A, box 134, Times Office.

QUIET middle-aged man wants furnished lt. hskpg. room. State price. Address A, box 83, Times Office.

WANT lge. house suitable for offices & lecture hall. Wilshire dist. Reas. 5308 7th ave. VE. 6105.

WILL lse. or buy sml. chicken ranch. Ed Coal, Burbank P.O.

TO LET—ROOMS—
Furnished, Etc.

Furnished —19-A

11755 San Vicente Blvd.
Nr. U.C.L.A., on P.E. & nr. bus. Comp. furn. rm. $4 wk. for 1, $6 for 2. Board & garage optional.

BUS. woman will rent lge. sun. rm., high class flat, close in, priv. ent. Adj. bath. Inst. h.w. $25. Ref. exch. Write 1232 W. 5TH ST.

IN beaut. refined home, pleasant newly furn. rm., priv. bath & entr.; no other roomers; $25 mo.; nr. Melrose & Beverly bus. CR. 8871.

BEAUTIFUL 2-rm. suite, private bath & entrance, garage, no other roomers. Middle-aged gentlemen only. References. RO. 4644.

NICE bedrm. with piano, adj. hot & cold water, suit. for music student. $15 month. BE. 0569.

LARGE lov. rm. for 1 or 2, 2 closets, free ph. & pk. $25. Nr. Western & Wilshire. 620 S. OXFORD.

ARTISTIC bed, sitting rm. Exquisite oriental furn. Home priv. Delightful grounds, trees, close in. EX. 9266.

HOLLYWOOD, rm., priv. bath, very reas. to bus. woman who appreciates good surroundings. GR. 1919.

$6—COSY front rm., dressing rm., bath, outside ent., private home, gar. 1533 N. Alexandria. MO. 11802.

COMFORTABLY furn. rm. nr. L.A. High. Private family. Refined bus. man. Bkfst. if des. Ref. WH. 1343.

6122 De Longpre, delightfully furn. rm. to teacher or bus. woman. Call after 4 p.m. or any time Sunday.

$25 mo. Lge. front cor. rm., 6 windows, adj. bath, tile shower. Priv. res. near Pico. Gentlemen. WH. 7891

$5 WK., large sunny rms. with fireplace, free ph. & pkg. nr. Poly Hi. 161 W. 23RD ST.

FINE room in quiet home, near Ambassador, for business or professional woman. $25. DU. 0349.

$4 WK., $15 mo. Front, newly dec. rm. Quiet. Home privileges. 518 N. BENTON WAY. DU. 8969.

RM. in home, private entr., bath, shwr. gar. 1042 Crenshaw. OR. 0126.

$17 mo., sep. entr. adj. bath, hskpg. Gar. $3.50. Nr. H car. 628 N. Kingsley

FRONT room, bath, porch. Wilshire-Fairfax. 6101 Warner av. WH. 6530

$3, $3.50, $4. Dbl., twin beds, cont. h.w., shower; gents. 628 S. Bixel.

[illegible]

TO LET—HOTEL—
Rooms —19-B

[illegible]

$9-$10 Week, Bath

REGINA HOTEL

HOTEL PARKWAY

By wk. day. hr. BE. 2144

$1 Day—El Rey Hotel

New Hotel Grauman

HOTEL FULTON

$5 Downtown $8 Bath

$10 wk. Hotel Traymore

TO LET—ROOMS—
And Board —19½

[illegible]

TO LET—ROOMS—
And Board —19½

VERY exclusive guest home in beautiful residential dist., large room and sleeping porch, separate or en suite, also room with private bath, twin beds, unsurpassed food, good service, clean; references required. EM. 8063.

Garland Hall Hotel
726 S. Garland, nr. 7th. 3 blks. W of Figueroa. $10-$15 wk. Beau. furn., shwrs., radio, steam heat, homelike.

Elk Hotel—Downtown
$13 wk. up. New, sunny rms., steam. Phones. Women cooks. 947 W. 6 st.

MANOR HALL
A delightful home for convalescing. 1245 S. Manhattan Pl. RO. 8616.

ARAPAHOE LODGE—$10-$13.50, singles & dbls. 5 baths, free parking, home cooking. Special rates to clubs. L car. 1000 Arapahoe st. DU. 9502.

$35—SOUTHERN PINES—$50. Singles, twin beds, 3 baths, garage. Dancing, radio, bridge. So. cooking. 643 S. New Hampshire. EX. 6153.

PRACTICAL nurse, large lov. old home or closed car, will board few particular elderly people, $50 & $60 each. 1115 S. HOOVER. DU. 0694.

STUDIO writer & his French wife give beaut. rm. & excel. meals to congenial guests, reas. On bus line, few blks. Roosevelt Hotel. HE. 6179.

$7 RM. & home cooking, young folks operating on nonprofit co-operative basis, would like few more young boarders. GA. 0654. 6155 York Blvd.

$45 TO $65—A home away from home; desirable single, also double; excellent meals; garage. 4440 Victoria Park Dr. OR. 3576.

$9. BEAUT. home, music, ex. cook. pk. 259 S. Hobart. S car. EX. 9497.

VACANCY, young men, A-1 mls., pkg. wkly. or mo. rate. 2316 W. 10. EX. 0230

ATTRACTIVE rms., 1st class meals. 626 S. Alexandria op. Amb. EX. 6294.

$35—LGE. front rm. suit 4 boys. Sal. rms. 850 S. Westlake. WA. 1500.

NURSE has large rm. for 2 elderly or semi-invalid. RO. 0310.

HOME OF GOOD CHEER FOR ELDERLY & SEMI-INVALID. RO. 5522.

VACANCIES for young bus. people, excel. meals. 957 Beacon. EX. 0109.

Rooms, Board for Children—19½-H

50 ST., 814 W.—Young lady with boy 4 to care for children by day. Priv. home. Large yard. Room for parent.

DE CHANTAL School, 4-8 yrs., grad. nurse, sun bath, swim. pool. BE. 7399

SPLENDID home, mother's care for children 4 to 8 yrs. 1216 N. Berendo.

CARE for child, rm. for mother, nice yard. 7656 Fountain. GL. 8344.

NICE playground, mother's care. Rm. parents 106 N Alexandria. S car.

TO LET—HOUSEKEEPING
Rooms —20

$3, $3.50, $4. spec. mo. rates, newly dec. rms., cont. hot wat., everythg. furn. Parks. Walk. dist. 1137 W. 1st

2 HSKPG. rms., furn., rear of 2165 W. 24th st., $15. Gas, lights water free. Place for car.

LARGE sunny airy rm. with kitchenette, h. & c. water. 1819 S. Hobart.

$5.25 FRONT rm., everythg. furn., free ph. L & N cars. 1420 W. 10TH ST.

$5—Extra lge. front rm., porch, kitch. Cont. hot water. 126 W. 54TH ST.

SMALL furn. apt., bath adj., home priv., nr. 3 car lines. MO. 19585.

WOMAN'S hotel, lt. hskpg. rms., reas. W.C.T.U. 301 N. Bdwy. TU. 9952.

$16 MO. Lge. frt. rm., near Adams & Vermont. 2846 S. Catalina. BE. 9455.

$20 up. Bus. wom. Sun. rms., evythg. fur. 751 N. Berendo. Nr. V. H cars.

ANNOUNCEMENT

The following subdivision of Rental Columns will enable Times' readers to more quickly locate the place they want to rent.

West and Northwest
Includes all west of Main street and all sections north of Jefferson street—West Adams, Pico Heights.

South and Southwest
Includes all south of Jefferson street and west of Main street—Vermont Square, Manual Arts, Angeles Mesa, Goodyear district, etc.

East and Southeast
Includes all east of Main street and south of Mission Road—Hollenbeck Heights

North and Northeast
All north of Mission Road and east of Glendale Boulevard—Elysian Park, Highland Park, Lincoln Heights, Garvanza, Glassell Park, Huntington Drive.

TO LET—APARTMENTS—
Furnished

Miscellaneous —21

STEP FROM YOUR CAR
in the basement into the elevator up to the HOME in the beautiful

GLEN ABBEY
A Monterey card room, lovely lobby. MAID AND JANITOR SERVICE
225 E. Garfield, Glendale. Doug. 8818

The New Casa Del Mar
Apts. at 306 S. El Molino in Pasadena are now open. The newest and most beautiful you ever saw. maid & janitor service & Kelvinator.

THE NELLMAN
624 SO. BERENDO at WILSHIRE
Triple, Double and Bachelor Apts. Quiet and cool. Ideal home for summer. Twin beds with Beauty Rest mattresses. Large Dinettes. R-S-V cars. 3 busses on Wilshire.
SUMMER RATES PREVAIL

$32.50—VERY BEAUTIFUL—$40
New large ovstfd., tile shwr., dinette, homey, everything desirable.
MIDWICK—809 W. 23RD ST.
Close to colleges, Scientist Church, Auto Club, markets. U car. WE. 6668

$40 Alvesta Apts. $50
816 SO. PARK VIEW ST.
Lge. sgls., o'stuf., shwrs., elect. refrig., maid serv. 1 blk. Westlake Pk.

CHESELTON APTS.
Extra large singles. Frigidaire, service, extras. $40 up. Westlake dist. 923 SO. PARKVIEW. DR. 9876.

$30 Up. The Mayflower
BEAUTIFUL new singles, dbls., overstuffed furn. Elevator. Tile features. Very desirable. 303 S. Lake st. D car

$47.50 Up Edgepark Apts.
Artistically furn. singles. Frigidaire. 3977 MENLO AVE. M, E, U, V cars.

MERIDIAN APTS.
New dbls., sgls., twin beds, cedar closets. 4453 W. 4th St. OR. 0117.

ONLY 10 APTS. LEFT out of 54. Just opened. Reason! Low rent for exquisite apts. Inspection invited. 214 E. CHESTNUT ST., Glendale.

$25—433 S. Hope—$35
Large cool apts. 1 blk. to Biltmore.

$6 WK. Lovely cosy clean apts., close in. pkg. space. 1303 SANTEE ST.

NEW up-to-min. sgl. apts. $45-$55 mo. 2114 S. Vermont.

$27.50 mo. up. CORDOVA APTS. Ostf. dr. rm., wk. rate. 416 S. Union ave.

$5 WK. UP. Mod. dbls., close in, priv. bath. QUEEN APTS., 329 California.

$35—New single apts. Overstuffed furniture. 1317 S. Fedora. BE. 8839.

West and Northwest —21-A

New Library Apts.
Opposite new library on Flower. Very close in. Strictly first-class. 519 S. FLOWER. ME. 8134.

WARWICK APTS.
109 N. SYCAMORE. Fire & soundproof. Will sublet 3-rm. apt. Beautifully furnished. Ph. OR. 3481.

CHEVY CHASE APARTMENTS
FINE LOCATION. Rates reasonable.
WEEKLY JANITOR SERVICE
1427 ACACIA. TAKE C OR D CAR.
Phone DRexel 7212.

Westlake-Wilshire Dist.
$30 to $50. Singles and doubles. Lobby, steam heat, parking. Bet. N & L cars. 2622 San Marino st.

BEAUTIFUL furn., dbl. apt., large living room & bedroom with twin beds, maid service, $75. 601 S. St. Andrews Pl. EX. 3213.

OXFORD ARMS APTS.
Business people, quiet people, home people. $40 to $45. 984 S. OXFORD.

BEAUTIFULLY furnished apts. $250. In exclusive neighborhood. Large living rms., 2 bedrms., elec. refrigeration. 620 S. Ardmore. EX. 2576.

Wilshire Place Apts
2892 WEST 7TH STREET.
Sgls. Dbls. Elec. refrig. Maid service

$30 — Large Single — $25
O'stf. Mod. 629 S. Burlington, nr. 6.

$40—HILLSDEL APT.—$45
New singles. Span. furn., Frigid. Extras. 448 S. Lake at W'lake Park.

$55 Up—Sgls. & Dbls.
New apts. 407 S. Gramercy Pl.

626 S. CATALINA ST. Comfortable, sunny, double & single. Reasonable. Gas, light, garage included.

$32.50 up, sgls. & dbls., nr. Westlake Park Srv. steam heat. Turquoise Apt. 631 S. Bonnie Brae. H-B-D car

$22—LGE. sunny rm. with kitchenette, plenty air & sun, evthg. furn. Priv. home. Ladies. 1206 W. 30th st.

JUST completed, singles & dbl., up to the latest, lowest prices. 1515 Silverlake Blvd. NO. 7884.

$30 MO. or by week; lights, gas incl. Mod. singles, bkfst. nook, phone service. 2845 SAN MARINO. N, V cars.

$40 THE LOWRY $60
Elec. refrig. 563 N. HELIOTROPE.

$35 COLLINGS APTS. $55
Beautiful sgls. & dbls., service & extras. 932 S. MARIPOSA. DU. 8678.

$40, ATTRACTIVE double, also single, $30. South exposure, private home. P car. 1234 ELDEN AVE.

$45, $42.50, JUANITA APTS., beaut. large sgls. Frigid. 1082 W. 30th st.

$20 UP—2 lg. rms., priv. bath. Quiet. 413 N. BDWY. Over tunnel.

TO LET—APARTMENTS—
Furnished

West and Northwest —21-A

CHATEAU LA MARTINE
627 So. Normandie
OPENS TODAY

Nothing quite as elegant as this strictly modern new house in the heart of Wilshire district. Lge. sgl., dble. & tripe apts. Lots of air and sunshine. Furnishings are the finest offered in L. A. today. Lge. spacious lobbies; card, billiard and ballroom. These individual homes have been furnished to suit the most fastidious.
Refinement & luxury throughout.
MODESTLY PRICED
PHONE EX. 1121.

SINGLES $60 UP, DOUBLES $100 UP
LA CASIANA
570 N. KENMORE
Unexcelled location, service and convenience. Spacious lobby and music room offer comfort and entertainment. High, dry, sunny and airy, with beautiful views making living a pleasure. 5 minutes to Hollywood. 10 minutes to Broadway or 3 min. to Ambassador and all at reasonable rates. Singles & doubles.
$60 & $100 UP
MRS. MAIE WARD, MGR. MO. 12090

THE ASBURY
2505 W. 6TH ST.
Beautifully furnished single, double and triple, soundproof apartments. Overlooking Westlake Park. Complete electric equipment. Frigidaire, commissary, bridge roof garden, patio, garage. Daily service. Attractive rates; day, week or month. DU. 9001.

$60 $60
LARGE DOUBLES
JUST COMP. & BEAUT. FURN.
GAS, LITE, ELEC. REFRIG.
& WKLY. MAID SERV. INC.
1344 S. DUNSMUIR. WY. 6118.
CRestview 6254.

Ambassador Section
Singles at $40
At "The Aldershot"
147 SO. NORMANDIE
Between Beverly & 3d st. Close to street cars & busses. Frigidaire—gas—light—heat & all service incl. Mrs. Lindsey, Mgr. WAsh. 8760.

THE EVANSTON
Los Angeles' most beautiful new Apartments opposite Ambassador Hotel: beautiful lobby, card and billiard rms. Rates include maid service & extras. $85 to $200 per mo. 630 S. KENMORE at Wilshire.

ALLENDALE ARMS
3972 W. 9TH ST. AT NORTON
High-class sgls. $52.50 to $60, dbls. $85. Incl. gas, light, Frigidaire, indiv. phone, janitor, maid & elevator service. NO EXTRAS. One blk. to "L" car. Phone OR. 3304.

DELPHENE MANOR
1240 4TH AVE.
Brand new spacious singles and doubles with twin beds, beautifully furn. Refined atmosphere. Radio connections. Frigidaire. Elevator. maid service.

NEW CHARLOU APTS.
Walking Distance
Large singles & doubles. Luxurious, quiet & refined. The finest close-in apts. at reas. rates. 821 Green ave. at 8th, bet. Valencia & Union.

El Patio Apartments
114 So. New Hampshire
Beautifully furnished double apts. with bedroom and dinette. Sun bath booths on roof. Refined atmosphere.

STRAND APTS.
500 SO. WESTLAKE AVE.
Lge. airy sgls. & dble. apts. Most modestly priced. 15 min. from town. Excellent transportation. All modern conveniences. WA. 3483.

THE BROWNLEIGH
626 S. St. Paul, 2 blk. W. Figueroa. Spacious modern singles & doubles. Quiet, airy, light, refrig., maid serv., steam heat. D car.

THE TRAYMORE
323 SO. RAMPART BLVD.
Sgls. & dbls. All modern conveniences. Private park (or garden.) Reas. rates, 3 min. car & bus serv.

THE BARCLAY
Large sunny single & double apts. Ideal place to live. Steam heat, all mod. conv. ½ blk. Ambassador. 706 S. NORMANDIE AVE.

Mariposa Lodge
Unique up-to-minute 3 & 5-rm. apts. Golf course, water garden, sep. ent., elec. refrig., janitor serv. Gar. Off Santa Monica. 1014½ N. Mariposa.

$45 Ambassador Dist. $50
THE AVALON. FRIGIDAIRE.
Incidentals and weekly service.
324 S. CATALINA. WA. 8059.
Mrs. MacNaughton, Manager.

DEL HAR MANOR
167 S. Normandie. Sgls. & dbls., luxur. furn. Wils. dist. Maid & linen service. All ex. inc. $50.

3 BLOCKS FROM BILTMORE HOTEL
$40 Up La Belle Apts.
Clean; dress rm., big kitchen, rms. $20 up, day, week or mo. 630 W. 4th.

NATALINA ARMS
1833 W. 5th. Cor. Bonnie Brae. New bldg., sgls., dbls. & bach. Frig. Sunshine, air. A convenient home.

BEL-AIR APTS.
Choice sgls. & dbls. Twin beds. Frigidaire, extras incl. Wilshire district. 129 N. OXFORD. HE. 5988.

$35 Up. Spencer Arms
Singles. New furniture. Frigidaire. Free auto park, janitor service. D car & bus. 149 S. ALVARADO.

$37.50 UP—HILLSHIRE
Singles. Wilshire dist. Frigid., gas, light inc. 207 S. Berendo. S car.

$30 New Ambassador $35
Bach. & sgls. Nr. Ambassador Hotel. Exts. & pkg. free. 842 S. Normandie.

$65 DOS PALMAS $125
Includes lights, gas, refrigeration, service, laundry, phone, garage. 201 S. Bonnie Brae at Miramar.

$45 New Sgl.-Dbl. $60
Large sunny dinette, real bedrm., Frigid., extras incl. 969 S. Serrano.

$35 Palencia Apts. $35
Richly furn., elec. refrig., gas & lights incl. 1004 S. Catalina. L car.

$45 up. Ambassador Apts.
Nr. Bullock's-Wilsh. R, S & V cars. 616 S. New Hampshire. WA. 7580.

RAYBELLE APTS.-NEW
$90 up. Dbls., extras incl. 1 blk. Ambassador. 758 S. Mariposa. N car.

WEST WILSHIRE APTS.
Outside sgls. Frigid., gas, lites, $35-$40-$45. 1021 S. Park View. L car.

$28 Tartaglia Apts. $28
Clean, nicely furn. sgls. See them. Walk. dist. 245 S. Fremont. C car.

$28—Comfort Apts.—$28
Mod. singles, clean, nicely furn., tile bath. W. Adams car. 2327 Budlong.

$37.50-$40 Sgl. & $40-$45 Dbl. Westrado Apt. JUST OPPOSITE WESTLAKE PK. Steam heat. 630 S. Alvarado. DR. 2071.

THE ARMITAGE
345 SOUTH HOBART. EX. 3365.
Singles, doubles. Frig. Except. serv.

NEW, furn., lrg. dbl. apt. Frigidaire, tile tub, shwr., bedr., extra bed. $45 up. 2126 Ridgley Dr., nr. Wash. Blv.

$35 UP NEW APTS.
Extras incl. Gar. 237 N. Benton Way

$47 UP. IRA CAMPBELL APTS., ocaut. fur. dbls. Friz., lg. bdrms., etc. 2646 S. Manhattan Pl. W. Adams-Western

ATTRACTIVE double, beaut. furn., with grand piano, and modernistic furn. Call for appmt. EX. 3222.

FURN. & unfurn. 2 & 4 rms. $35 to $60. Nr. Jr. College. MO. 18116.

$8.50 wk. Beaut. sgls. O'stuf. serv. Oceanview Apts. 375 S. Witmer Ave.

NEWLY DECORATED SINGLES & DBLS. 2422½ S. HOPE. M, J cars.

EMPRESS. Mod. stm. heat. H, R, S & D cars, off Valencia. 1337 Shatto st.

$35 UP. YULE APTS. Steam heat, overstfd., elev., lobby. 1243 W. 6th.

$4 UP—Rex Apts. 911 Diamond, blk. N. of 1st, W. of Figueroa. (Auto Pk.)

SGL. apts., close in. $25 & $30. 1317 Larissa Dr. ½ blk. Sunset. OL. 5167.

$30—2 RMS., furnished, and garage. Adults. 1524 W. 29th st. BE. 2225.

LADIES only, $25 and $30 mo. Cosy singles. 645 N. Heliotrope. OL. 2659.

$8 WK., beaut. sgls. with serv. Ovstfd. Ocean View Apt., 375 So. Witmer.

$31.50—LIVE IN WESTLAKE. O'stur. Park free, hot water. VA. 5710.

WIDOW wants bus. woman to share very pleasant dbl. apt. DU. 5567.

$30—Cosy homelike 3 rooms, bath & gar. Adults. 5225 W. 20 st., over gar.

$25—REDUCED from $35; cheerful, clean front apt. 1868 Glendale blvd.

11308 ROCHESTER Ave., Sawtelle, new s. & d. furn. apts., attractive rates.

$5.50 WK. Lower, clean, everything pd. Park sp. 2813 S. Flower. AT. 9652.

$55. New Spanish furn. dbl., real bedrm., ex. bed. Frigid. 211 S. Berendo.

$25-$28. AIRY sgls. Chamberlain Apts. 1326 Maryland st. nr. Bixel. D car.

TO LET—APARTMENTS—
Furnished

West and Northwest —21-A

"LA SEGOVIA"
Wilshire's Most Exclusive & Ultra Modern Apt. With Garage
Now Open
Doubles, 4-rm. Triples and a Few Singles Now Ready for Your Inspection
849 S. GRAMERCY DRIVE.

HELEN-EDDY APTS.
1352 SO. DUNSMUIR. WH. 9291.
OPEN—INSPECTION INVITED

WILSHIRE'S FINEST
Large 3-rm. apt. Beaut. furnished. Elect. ref. Wall heaters, hardwood floors, colored tile sinks, showers, large living room with wall bed. Large "outside" dinette. Large bedrm. Many othr appointments. $65 to $75, includes elect. ref., hot & cold water, maid service & garage.

GRAYSTONE
HEART OF WILSHIRE DIST.
Beautifully appointed individual single and double apt. homes.
530 SO. HOBART BLVD.
WA. 9640. R car. Wilshire bus.

THORNDYKE APTS.
508 SO. SERRANO AVE.
This modern, new apt. house offers beautiful sgls. & dble. apts. at very moderate rates. Home environment, excellent transporation. We invite your inspection for the remaining few. Ph. WA. 6931.

$45-$50 Cerro Chico Apt.
New, artistic Spanish sgls., so. expos. lge. rms., Frigidaire, extras included, individual outside entrance, panoramic view of city to Ocean. 3517 Marathon, one block east of Melrose and Hoover.

IRVING APTS.
606 SO. WESTLAKE. DRexel 9353. $85. Frigidaire. Extr. included. $150. Lge. sgl., dbls. Newly furn., quiet, conven., refined. 1 blk. Westlake Pk.

5-RM. studio apt., my home, lavishly furnished, grand piano, radio, oriental rugs, all brand new. Vaulted ceilings, steam heat, shower stall, 4 big closets, garage. Corner 5th St. & Wilton. EX. 0046.

MARGOT APTS.
Beautiful new single & double apts. One block north of Young's Market. 7th & Union, walk. dist. 1616 INGRAHAM ST. EX. 6883.

THE SHELDRAKE
New singles & doubles, ex. incl. Private entrance to public garage. 511 S. OXFORD, nr. Western. R car, Wilshire bus. EX. 5458.

BELL-MANN APTS.
Beaut. furn. dbles. exclusively—a real home. Elect. refrig. Rates that please & the best of serv. 833 S. Fedora. ½ bl. S. Ambassador. N car

1332 SO. HOPE ST.
New fireproof residential bldg. Downtown. Delightful sgl. & dbl. apts. Moderately priced. All extras incl. WE. 7777.

$30 WESTLAKE $35
Incl. gas, light, tile bath, shower, etc., 1 blk. w. of Alvarado & ½ blk. Westlake Park. R, H, D cars. CARROLL APTS. 456 S. LAKE.

THE FLEMING
IN HEART OF WILSHIRE DIST.
Extra lge. sgl. & dbl. apts. $55 up. A real home of refinement. 764 S. Normandie, cor. 8th st. DU. 8706.

30 EDGEHILL 40
Beau. W. Adams dist. Nice elevation. Modern 3-room apts. furn. or unfur. Elect. refrig.
4017 W. 28 ST. EM. 9743.

ADAMS HEIGHTS
DOUBLES & BACHELOR SINGLES
AL extras incl. Very reasonable.
2 & 3 CARS. 2538 4TH AVE.

ROYAL PALMS APTS.
$45-$65. Just opened. Most luxurious. Many exclusive features. Extras incl. 1518 S. WILTON PLACE.

$33 UP. Clean 3 rms., steam heat, free pkg. 1425 W. 4th st. C car to Lucas

$30 MO. Nicely furn. single apts. ovstfd. C car 410 N. Coronado.

Hollywood —21-W

IN HOLLYWOOD—
THE KENSINGTON
At 1825 N. Kingsley
Offers
LUXURY, SAFETY, ECONOMY
in a Class "A" fireproof bldg. with its own garage and superbly located between Hollywood Blvd. and Franklin; gorgeously furnished throughout by Barker Bros. in the smart new modernistic motif. Sgls. start at $70 including garage.
Mrs. Seymour, Mgr. Tel. HO. 3014.

FOR those who demand refined, beautiful and unusual surroundings.
WE OFFER
SOMERSET APT. $65 UP
IN HOLLYWOOD
24-HOUR SERVICE, UNEXCELLED BACHELOR APTS., FREE LIGHTS, GAS, GARAGE, PRIVATE PARK SUN BATH BOOTHS ON ROOF
6075 FRANKLIN AVE.
HE. 4161.

BANBURY MANOR
New apts. Luxuriously furnished. Doubles $80 to $90.
GARAGE FOR 75 CARS.
Close to everything. 1730-1748 No. Edgemont. OL. 9351. OL. 9584.

Hollywood's Newest
HAMPTON ARMS
OPENED SEPT. 25
Elegant and most complete Singles, doubles and bachelors. Everything incl. Nr. Fountain. 1237 N. EDGEMONT. NO. 6301.

Ferndale Manor
1216 NORTH EDGEMONT
YOUR IDEAL HOME
AT REASONABLE RATES. C CAR.

JUST OPENING
EDGEMONT MANOR
Luxurious bachelors, singles, doubles & suites. All conv. Priv. garage. 24-hr. switchboard. $50 to $150. 1716 N. Edgemont. MRS. ECKLEY, Mgr.

THE EL CAPITAN
Do you want the most for your money? Doubles, luxuriously furn., extra lge. rms., twin beds, Frigid. $65 up. All extras incl. 5757 Franklin ave., corner Taft. GR. 9497.

ROSE MAR APTS.
UNDER NEW MANAGEMENT
$35 UP. BACH. SGLS. & DBLES.
Special rates on apts. rented this week. Maid serv. Frig. Ex. included.
5607 LA MIRADA.

CLIFFWOOD APTS.
In Central Hollywood. Ex. lge. rms. Showers, elec. refrig., steam heat, elevator. Sgls. $65 up. Dbl. $100 up. Hotel rms. $40. All extras included. 1843 N. Cherokee ave. GL. 8003.

Best $40 Value In L. A.
LODGE ARMS
1831 NO. NEW HAMPSHIRE.
Large singles, quiet house, lovely location, gas, lights, Frigid. incl.

BLACKBURN APTS.
BEST IN HOLLYWOOD
24-hr. switchboard, md. serv., soft water, Frigid. Sgls., dbls., 2 baths. 1805 N. Wilcox, cor. Yucca. GR. 3151

$50 HARTLEY APTS. $75
Large singles & dbls. Strictly modern, twin beds, elec. refrig., exts. inc. Sunset bus. 1427 N. Kingsley Dr.

1226 N. Havenhurst Dr.
Beautiful lge. 4-rm. suite, Frigid., maid & jan. serv., unit heat, garage.

$30 Up. The Willowbrook
Excel. car, bus serv. 1 blk. Vermont & Sta. Mon. 1003 N. New Hampshire

$40 DORCAS APTS. UP
320 No. Ardmore. New, modern. Frigidaire. Delightful apts.

$40—SINGLES, good transportation. 1423 N. Martel, nr. Sunset. GL. 5704.

$35. VERY DESIRABLE SINGLE apts., light and clean, janitor service. 6220 LA MIRADA AVE. GR. 1776.

AHMED APTS., SINGLES. Fine location; very modern. $40 up. 5616 LEXINGTON AVE.

BEAUT. furn. apts., sgl. $50, dbl. $75, bachelor, $35. Frigidaire, extras included. 1516 N. NORMANDIE.

BEAUTIFUL single & double apts., furn. or unfurn. 5323 MONROE ST. HOlly. 3760. Nr. Western ave. car.

VERY desirable furn. sgl. on Franklin Ave. nr. Vermont. MO. 19650.

$32, LARGE single apts. 5347 MONROE ST. S car.

South and Southwest —21-B

SUNNY dbl. & sgls., tile shower, dinette, elec. refrig., serv. 4 cars, bus. LEEDS APTS. 3901 S. Hobart.

3-RM. apt. rear, nice furn., nr. car & store. $23 mo. 3912 S. Brighton

$20—SINGLE court apartment; gas and light. 1108 W. 37TH DRIVE.

$30 UP. Something different. Phone TH. 2570. 842 W. 83RD ST.

East and Southeast —21-C

$32. NEW apt. Ostfd. Gar. Adults. Call 4 p.m. 2150 Princeton ave. NO. 4842.

$20-$25; 2 & 3 rms., slp. porch. Lites incl. Adults. 1343 PENNSYLVANIA.

TO LET—APARTMENTS—
Unfurnished —21½

CASA BIANCA
3 RMS. & DINETTE, $85 TO $90.
EXCLUSIVE HANCOCK PARK DIST.
Paneled walls, beam. ceil., cedar cl. u. ht., elec. refrig., ex. wall bed, gar.
414 NORTH SYCAMORE
1½ blk. n. Beverly, 1 blk. e. La Brea

ROMANESQUE VILLAS
3-rm. luxurious apts., studio. Roman architecture, colored bath rm., gar. Most mod. bldg. in city.
1301 N. HARPER AVE.
Drive 8300 Sunset to reach Harper.

EL MONTALVO
FIREPROOF
MARIPOSA AVE. COR. 2ND
3 & 4-room apts.
Distinctive—Refined.
Conveniently located

BEVERLY-SYCAMORE
7-ROOM APARTMENTS
NEW ATTRAC. SPACIOUS ROOMS
HOMELIKE, MOST DESIRABLE
BEVERLY-SYCAMORE
308 N. SYCAMORE. Whitney 5407.

WARWICK APTS.
109 N. SYCAMORE, CORNER 1ST
HEART OF HANCOCK PARK
Fireproof, soundproof, subterranean garage; lease expiring on one 3-room and one 4-room apt. OR. 3481

$75 The Embassy $125
EXCLUSIVE 4 & 5-RM. SUITES
Adjacent to Ambassador Hotel. Electric ranges. Steam heat.
708 S. MARIPOSA. WA. 6170.

4-RM. MODERN APT.
REAL HOME, LARGE RMS., TILE BATH, STALL SHOWER, MAID SERVICE, REAS. 2836 FRANCIS AV. BET. 6TH & 9TH AT VERMONT.

$75.00 LES MAISONETTE $125.00
BEAUTIFUL STUDIO APTS., 3, 4 and 5 rooms; elec. refrig. and garage inc. Unit heat; maid serv. avail. 6250-D Fountain ave. CR. 9795.

$50—1500 W. 9TH ST.
4-rm. apt., elec. refrigeration, real steam heat and service. WA. 1941.

ATTRACTIVE 6 rms., 3 bedrms., 2 baths, strictly mod. Lease if desired. 545 S. ST. ANDREWS PL. Apt. 1 available. TR. 2551. Mr. Kirsch.

ROYAL MADRID HOLLYWOOD
NEW 5-RM. STUDIO APT. and garage. Reas. rent. 1224 N. Flores ave.

EL ROYALE
America's Finest. 3 to 10 rooms. Cor. Rossmore & Rosewood. HO. 1131.

$45—3-rm. studio apt. near Westlake and Lafayette Park. 512 S. Coronado. DR. 1730.

LIGHT & airy 3-rm. apt. Frigidaire, garage, corner 3rd & Wetherly Dr. 4 blocks No. of Wilshire. OX. 4859.

DBL. APT., new, elec. refrig., hot water. $30. 4674 MASCOT. WH. 9687.

$45. NEW modern 4 & 5-rm. apts. Frigid., gar. Eagle Rock. AL. 3809.

TO LET—FLATS—
Furnished

West and Northwest —22-A

6-RM. upper duplex, 3 bedrms., shwr., elec. refrig. Tile, etc. Gar. Wilshire dist. 109½ S. Alexandria.

5-RM. UPPER flat, nicely furn. 1134½ W 17TH ST. Key at 1119 W. 17th.

5 & 4 rms. beaut. furn. Cetl. Wilshire dist. 336½ S. Vendome. DR. 0633.

5-RM. sunny upper, porch, yard. L & P cars. $50. 1131 S. HOOVER ST.

5-RM. elec. refrig., gar., jan., hot wtr. 3556 White House Pl. WA. 6014.

4 MOD. rms. newly dec. $50. Lower sunny dplx. New ovstfd. Quiet couple upstairs. Echo Park, No. of Sunset. Adults. No pets. MO. 11784.

4 RMS., $40; nicely fur. Bdrm. & disap. bed, lge. closets. Gar. Lovely yd. Bl. N. of Sunset. 2027 Reservoir st. cor. Alvarado. Near Angelus Temple.

4-RM. attr. upper So. Newly furn., extra bed. $50. Gar. $5. 1040½ N. Kingsley Dr. S, H, red cars

4-R. upr. lwr. so. Nice & clean. ex. bed. Gar. Close in. 3015 S. Kenwood.

4-RM. duplex, $30. Better furn., two beds. 215 S. Vendome. H car.

4-R. sunny, beaut. furn., o'stfd., shower. Gar. 2929½ Van Buren Place.

4 RMS. $50; owner's home, accom. for 4. N & S cars. Nice yd. DU. 2850

4-RM. & SLEEP. PORCH, $45. 3934½ LA SALLE. EM. 5633.

4 RMS., 2 beds, near 3 cars. $60. Unfurn. $45. 755 N. Heliotrope Dr.

3 Rms.—936 S. Berendo
Overstuffed, nicely furn. upper. Ambassador dist. $50. L or V cars

3 rms., 3 blks. W of Hoover. Bedrm., diss. bed, liv. rm. 2317 W. 12th Cor. Elden. DR. 3220.

3 lge. sunny rms., well furn. Piano, tile. $35. 425 N. Lake. DR. 3190.

[illegible]

TO LET—FLATS—
Unfurnished

West and Northwest

[illegible]

TO LET—HOUSES—
Furnished

[illegible]

TO LET—FLATS—Unfurnished

TO LET—HOUSES—Furnished

TO LET—HOUSES—Furnished

$32.50—Just Furn.—$35

$32.50 Sgls.—Dbls. $42.50

TO LET—BUNGALOWS—In Courts

Wall Van Derhoef, Inc.

$45 Frigid. 3 Large Rms.

FRED BARMAN CO.

TO LET—HOUSES—Unfurnished

The Henry de Roulet Co.

BESS A. GREENE
840 S. La Brea

LAACK & WILLIAMS

Nellie Of Beverly

MOVING, TRANSFER—Storage

TO LET—HOUSES—Unfurnished

WRIGHT AND

CHELEW & HOTT

LAACK & WILLIAMS

The Henry de

TO LET—HOUSES—Unfurnished

TO LET—HOUSES—Unfurnished

A BIT OF FRANCE IN HOLLYWOOD

MODERN HOUSE. $42.50

TO LET—SUBURBAN, BEACH

TO LET—FOR BUSINESS—Miscellaneous

Wonderful Location

Southwest Bldg.
130 So. Broadway
FOR RENT OR LEASE

For Rent, Desks, Chairs

TO LET—FOR BUSINESS—Miscellaneous

WILL BUILD
WALL ST., NEAR 12TH

WAREHOUSE

BOATS, YACHTS, ETC.—

AIRPLANES—Aeronautics

AUTOMOBILES, USED—Miscellaneous

Buick '28 Spt. Rds.

Buick '28 Std. Spt. Cp.

Lowest Prices in City
1929 CHEVROLET 6'S

AUTOMOBILES, USED—Miscellaneous

SAVE MONEY
Buy Your Next Car
FROM
Lloyd K. Hillman
507 S. FLOWER
Very Latest Series
Nearly New Cars
All Makes And Models
SPECIALLY PRICED
Fords, All Models
LOW FINANCE
Lloyd K. Hillman
507 S. FLOWER
OPEN EVENINGS

SPECIALLY PRICED CLEARANCE
$145 DOWN
$165 DOWN
$195 DOWN
$245 DOWN
$295 DOWN
Liberal Trade-in Allowance
18 Months To Pay
STANDARD MOTORS
1333 SO. FIGUEROA

AUTOMOBILES, USED—Miscellaneous

MUST SACRIFICE
15 CARS FOR CASH
FULL PRICE.
COME EARLY & TAKE YOUR PICK
DALTON'S
543 SO. FIGUEROA

Essex Coaches $100

HUDSON '28 ROADSTER

LA SALLE

L-I-N-C-O-L-N-S
Maddux Inc. Lincoln Dir.

LINCOLN

AUTOMOBILES, USED—Miscellaneous

ARREST
Your Attention On
STEALS
150 More Good Buys
AT
BOZZANI MOTORS
637 N. Broadway
OPEN EVENINGS & SUNDAYS

NASH 400
1929
Sedans
2 & 4 DOORS—5 & 7 PASS.
PRICED AS LOW AS
$825
Nash-Breyer Motor Co.
Resale Department
1132 So. Figueroa
OPEN SUNDAYS AND EVENINGS

Packard In Hollywood

Douglas M. Longyear Inc.

Packard 8 Roadster, 1928

PIERCE ARROW

AUTOMOBILES, USED—Miscellaneous

LOWEST PRICES L. A.

S. A. SCHERER
1366 S. FIGUEROA

VICTORY COUPE '28

Must Make Room
Sacrificing

WATERS NASH CO.

AUTOMOBILES, NEW—Miscellaneous

DISCOUNTED
More — Than
50%
Brand New Six Cylinder
Knights
Fully Equipped Including Extra Tire And Side-mounting
$695
(DELIVERED)
Regular Price $1895
Only A Limited Number!!
None Reserved
FULLY GUARANTEED
ONLY 25% DOWN
Kelley Kar Co.
1225 S. Figueroa

1930's ARE HERE
Discounts Up to $500
GARDNER STR. 8's
$1195—$265 DOWN
S. A. SCHERER,
1366 S. FIGUEROA

AUTOMOBILES, USED—Trucks, Delivery Cars
STERLING
REMOVAL SALE
60 USED TRUCKS

AUTOMOBILES, USED—
Miscellaneous —40

Automobiles Wanted —40-P

Cash for Your Car
HIGHEST PRICE PAID
Kelley Kar Co.
1225 SO. FIGUEROA. (EST. 1916.)

Wanted for Cash
Late model cars. Any make. Will pay more than dealer. Call EM.7964. Harmon-Atwood, 2181 W. Wash'ton.

WANTED FOR CASH
Late model cars. Will buy equities. 1228 S. FIGUEROA. WE. 3349.

WANT 5-PASS. LIGHT 6 SEDAN. HAVE CLEAR LOT. W. HOLLYWOOD. WILL ASSUME. GR. 2317.

'27 CHEVROLET body, any type. Will pay cash. Jewel City Motor Co., 1254 So. Brand, GLENDALE.

MUST have cars, 1928 or 1929 coupes, sedans or roadsters. Will pay cash. See Mr. Ervin, 1230 So. Figueroa.

FORD trucks, panels, stakes & light del. from $35 to $250, ready to go. Rex Anglin, Inc. 1800 Sunset Blvd.

CLEAR lot in Hawthorne, 50x135 ft., all st. improvements in, nr. blvd., for good late model sedan. WYo. 5[illegible]

SPOT cash for your car or equity. WE PAY MORE THAN DEALERS. WE. 4739. 609 W. WASHINGTON.

WILL PAY SPOT CASH immediately. Drive car to 837 So. Figueroa or phone Mr. Bridges, ME. 6380.

Automobile Tires —40-Q
33x4½, cheap, perfect used, all sizes. Smith, 4303 Pasadena ave., L.A.

Automobile Painting —40-X
BODY & fender repairs & Duco refinishing. FONTAINE. 1562 W. Pico.

FURNITURE—HOUSEHOLD
GOODS, Sale, Exchange —30

FURNITURE—
O'Brien's Factory
OFFERING ENTIRE STOCK TO THE PUBLIC
Wholesale Prices
Avalon at 61st St.
CASH OR TERMS. TAKE S CAR.

PHONE YOUR WANT ADS TO THE TIMES. NO CREDIT ARRANGEMENT NECESSARY. COURTEOUS EXPERIENCED AD-TAKERS DAY AND NIGHT, WILL HELP YOU WITH YOUR COPY IF DESIRED. ME. 0700.

$125 5-PC. wal. bedr. set $65
$85 4-pc. mod. blk. & silver bedr. set $49.50
Used beds, coil spr. & matt. ..$16.50
$40 used tap. wardrobe day bed ..$15
ROSSNER FURN. CO. GL. 7879.
5516 Hollwd. Blvd. nr. Westn. Op. ev.

BIRCH-SMITH FURNITURE CO. WAREHOUSE SALESROOM
2835 S. Grand. TR. 4121.
New & used furniture specials.
3-piece walnut bedrm. suite, $79.50.
5-pce. walnut dining rm. set $24.75
3-pc. mohair living rm. set $69.75

[illegible]

MUSICAL INSTRUMENTS—
Sale and Exchange —31

IT'S ARRIVED!
Thomas A. Edison's supreme contribution to Radio, the sensational new
EDISON LIGHT-O-MATIC RADIO
New! Different! Uncanny! Special Edison demonstrations all day tomorrow. Immediate delivery on all orders placed at once.
FITZGERALD'S, 727 S. Hill St.

$1 DOWN
Adam Schaaf walnut case, small size piano. $450 value for $100.
Easy payments.
WURLITZER
816 So. Broadway.
FAber 4011. Open evenings.

$1 DOWN
REPRODUCING BABY GRAND
Beautiful mahogany case with selection of artist's recording rolls free. $850 value, $395 for immediate sale. Terms. Will take upright piano in exchange if desired. WURLITZER, 816 So. Bdwy. FA. 4011. Open eves.

BABY GRAND PIANO
By Paying Balance of Contract
You may buy this beautiful, almost new baby grand by taking over contract and paying balance due, on small payments. Phone Fitzgerald's, TRinity 7211. This is a real bargain.

USED Steinway, small parlor grand; exceptionally beautiful tone; ebonized case.
WESTLAKE BRANCH
BIRKEL MUSIC COMPANY
2402 WEST 7TH ST.

ART mod. Behr Bros. grand from a Bev. Hills home, $295. Storage piano bal. owning $259. Wm. & Mary mod. Like new, $288. Pay $10 dn. Bal. easy. See Woods, Bekin Storage Blg., Pico & Crenshaw. EM. 1972. Open till 8.

$1 DOWN
Period design baby grand.
$750 value, now $425.
Reasonable terms.
WURLITZER
816 South Broadway.
Open evenings.

WORLD'S smallest square piano, extremely rare, thoroughly rebuilt, in perf. cond. Beaut. mellow tone, excelling any new piano. Well worth seeing if you don't buy. Another square for $79.50. Terms. 9 till 9 at 2251 Venice Blvd., nr. Western.

GOOD RENTAL PIANOS
$4 A MONTH UP
BIRKEL MUSIC CO.
446 S. Broadway. VA. 1241.

$1 DOWN
Schenke mahogany player piano. Complete, $145. Free bench, music and delivery. Easy payments.
WURLITZER
816 So. Broadway.
FAber 4011. Open evenings.

MASON & Hamlin splendid tone, $129. Steinway, a beauty, $169. Behr Bros. $65. Steck $119. Pay $5 dn. Bal. easy. See Woods, Bekin Storage Blg., Pico & Crenshaw. EM. 1972. Eve. till 8 p.m.

$1 DOWN
Baby grand piano, almost new. $450 value, only $295; balance in monthly payments. WURLITZER.

[illegible]

MACHINERY, ALL KINDS—
Sale and Exchange —32

"MEYER MEANS MACHINERY"
Headquarters for
VERNON Punch Presses.
Sheet and Plate Machinery.
Machine Tools.
MEYER MACHINERY CO.
1979 Santa Fe Ave. VA. 3762.

1000 ft. 5" riveted pipe dip 20c
3000 ft. 8" riveted pipe dip 35c
1000 ft. 10" riveted pipe dip 45c
ADAMS PIPE WORKS
2025 Bay St. TU. 4361. VA. 0113.

THOMPSON BOILER WORKS, MFG. Steam Boilers, Hot Water Heaters, Gas & Oil Burners. Boiler Repairing.

AIR compressors, $28 to $150. Pt. guns, $5 up. Tire & garage equipment. Cheap. 110 E. 11th. WE. 8442.

DEPENDABLE used machine tools. Modern Machinery & Supply Co., 470 East Third St. TUcker 7345.

MACHINE tools, woodworkers, plumbing and sheet metal machinery. 409 E. THIRD ST. FA. 3977.

MISCELLANEOUS—
For Sale —33

WRECKING 6½ acres of bldgs. All kinds of building materials. 700 squares corrugated iron. Lumber 500,000 ft. $10 to $20 per M.
GLOBE WRECKING CO.
2016 E. 9th st. TU. 2565.

BUTCHERS' SUPPLIES
Refrigerators, display cases, meat blocks, cutting tables, etc. SOUTHWESTERN BUTCHERS' SUPPLY CO., 310 E. 7TH ST.

DEVIL grass removed by power machine, estimate without obligation. Grass seed & fertilizer. Bishop & Mathews, 819 W. Vernon. VE. 6618.

ELEC. wshrs. Repossessed, guar. $15-$35. New wshrs at reduc. Must raise money. 2517 Whittier Bl. AN. 2583.

"SCOTT'S asphalt roof paints" shingle and paper, 50c gal. SCOTT THE ROOFER, 1336 Maple. WE. 4673.

VACUUM cleaner, $20; cost $65. Nearly new. Deliver for trial. 1303 W. Washington. WE. 2222.

AUTO. water htr., new, $24; used htrs. $6-$7-$8; bath tubs, $15; toilets, $14. 204 W. Manchester. TH. 6206.

Roofing Sale, 50c Up
10,000 rolls. 800 S. San Pedro St.

EASY washer with damp dryer, bargain. Maytag $75. Others $35 and up. Terms. 928 W. 7th St. TR. 7618.

ROOF coverings, per roll 34c
CANE BUILDING SUPPLY CO.
9TH & MAPLE. TR. 7943.

EVERYTHING FOR YOUR BUILDING AT LOWEST PRICES. WHITING-MEAD CO., 2260 E. VERNON AVE.

POOL & SNOOKER TABLES and supplies, new and used. 2104 Maple av.

MAMMOTH FERNS FOR SALE CHEAP. 3568 OPAL ST. CH. 2103.

FERNS and Palms, fine lot, cheap. Rear, 2215 Toberman st.

SO. Cal. Wrecking Co., 426 E. Slauson. 2nd hand & new bldg. mtl. AX. 6984.

Office, Store Equipment —33-A

STORE FIXTURES
AND EQUIP. "DAVIS HAS IT"
Everything for groceries, markets, cafe, delicatessen & drugs. A-1 used, new, factory to you. We have every-

[illegible]

WANTED—
Miscellaneous —31

BOOKS BOUGHT
HOLMES BOOK CO.
814 WEST 6TH ST.
TEL. TR. 2285

We Buy Everything
FIXTURES, FACTORIES, STORES & RESTAURANTS FOR CASH.
J. J. SUGARMAN CO.
415 E. 9th St., L. A. VA. 2391.

INTERESTED in buying patented turbine lawn sprinkler head. Thomas B. Hogan, 1190 Collingwood Avenue, Detroit, Mich.

DESKS—OFFICE FURNITURE
Cash for one piece or complete office. Mr. Herman. TU. 5115.

HIGHEST prices paid for men's used clothing and goods of all kinds. Sam Klaner, 260 E. 5th st. ME. 4415.

NEED furn. for several offices. Pay cash. MR. WAITE. TR. 3724.

WANTED—Several sectional bookcases. Call MU. 0820. Ask for Mr. Groom.

WANTED: Used embroidery machine. Address G, box 342, Times Branch.

WANTED: An ideal stenciling machine, any size. Call CA. 5793.

DESKS, 3 flat or roll-top, also filer, safes. Cash. Mr. Hirsch. MU. 9508.

CASH REGISTER WANTED. USED. WILL PAY MORE. WE. 1221.

Clothing, Furs, Discarded —34-A
MEN'S USED CLOTHING WANTED—OVERCOATS, TUXEDOS, HIGHEST PRICES. LEVIN, 717 W. 6. MU. 1725.

HIGHEST prices paid for men's used clothes. Call anywhere. ME. 8498.

Diamonds, Jewelry —34-B
DIAMONDS, pearls, gold, silverware and other articles wanted.
Top prices paid.
MARKWELL & CO.
Suite 505 Foreman Bldg., 7th & Hill.
TUcker 9791.

DIAMONDS WANTED
Spot cash. No delay. W. R. Klein
506 Loew's State Bldg., 7th & Bdwy.

WE PAY MORE FOR DIAMONDS—LOS ANGELES JEWELRY CO., 711 LOEW'S STATE BLDG.

SWAPS—
All Sorts —36

ACREAGE—Will trade clear So. Calif. acreage for your equity & assume back payments. 622 W. 9 st. TU. 8855.

AUTO wanted in exchange for 1st-class lot. Owner. EM. 8987.

AUTO, Hudson brome, good cond., trade for clear lot. BE. 0932.

BATTERY, tire & repair shop. Good cor. Take small car. AT. 0991.

BUNG., new 6-rm. stucco, $1800 eqt. for rmhse., lot, acreage. MO. 16754.

CADILLAC, 7-pass. lim., for eastern property or what? Owner. HU. 1716.

CAFE, clear, fine loc. To trade for auto or what, cl.? DU. 1455.

CASH & guns for Ford, Chev. rustr. or cpe. 1215 1-4 N. Orange Grove Ave.

CHICKEN RANCH TO TRADE
For small stock merchandise. Can put in small amount cash. J. M. ROLAND, 8574 Horner st.

[illegible]

POULTRY AND SUPPLIES—
Pigeons, Rabbits, Bees

Ducks, Geese, Turkeys —44-B
MAMMOTH White Pekin ducklings & Muscovey ducklings.
REDWING HATCHERY
2046 E. Florence. DE. 6893.

Rabbits, Hares, Etc. —44-C
FANCY Chin., Flem. bred does, bucks, young, fryers. 1206 E. Slauson.

PETS AND SUPPLIES—
For Sale, Exchange, Wanted

Miscellaneous —46
MONKEYS FOR PETS $25 UP. Monkey Farm, 5700 W. Washington.

Birds —46-A
CANARY SINGERS, LOVE BIRDS
Cockateels. Birds & supplies of all kinds. Many varieties gold fish. Mitamura Seed Co., 8013 Avalon Blv. OPEN SUNDAYS. TH. 4835.

WANTED—Parrakeets, cash or trade. Bird Wonderland, 15640 Ventura Blv.

Cats —46-B
$15. NEUTERED male pedigreed kittens, $7.50. 1033 S. W'lake. DU. 1249.

Dogs —46-C
BOSTON terrier, toy, 14 pounds, fine little stud dog. Can be seen at Dr. Jaquiss, 931 N. La Brea.

BOSTON Terrier puppies, real toys, ped. 10 wks. 1867 W. Jefferson.

FOX terrier, wire-haired puppy, champ. stock. Beautifully marked. OR. 9396.

SCOTCH terrier, child's pet, housebroken. $50. 1435 Hillcrest, Glendale. Near Kenneth Rd.

WIRED fox terrier pups. Ped. Also smooth. 9606 S. Bdway. TH. 3675.

PEDIGREED wire fox terriers puppies and grown stock for sale. 2961 Broadway, Eagle Rock.

PED. Eng. bulldogs, bargain. 2235 S. San Gabriel Blvd.

PEKE pups & grown stk. Miniature. $35 up. 1602 S. Van Ness. EM. 0844.

SCOTTISH terriers, good stock, 10 weeks old, male or female. YO. 3496.

TOY Boston bull pups, well mkd. chp. 449 S. MANSFIELD. WH. 2148.

SPAYED COLLIE DOG, $12. 4261 CHASE AVE., VENICE, CAL.

PEDIGREED fawn Great Dane pups. Phone Pasadena, Colorado 5452.

HOUSES—
For Sale
Miscellaneous —50

REAL VALUE
WESTWOOD HILLS
$7650
7 rooms, just completed, Spanish architecture, new bungalow district. Large lot, 3 bedrooms, comb textured walls, 2 baths, separate stall showers, elec. refrigerator, tile kitchen, unit heat, lawn and shrubs, sprinkling system, back yard fenced, near markets, car line and schools. For appointment to see phone MO. 18706.

MR. HIESTAND SAYS:
"THIS HOUSE HAS MORE SUB-CIAL FEATURES than any house I have ever built in Westwood & at $7250 it is the best offering I have ever made." Has 7 lg. rms., 3 hand dec. bdrms., 2 tile baths, studio window & real fireplace in liv. rm., breakst. rm. with buffet table & chairs, 2-car gar., spk. sys., lawn, shrubs. Call MISS ROBERTS, RO. 7905, or eves. OR. 5338.

DRIVE OUT
to 2321 Overland Ave.
Westwood Hills-University District.
An unusual home awaits you. Walls hand decorated; kitchen tiled; beamed ceiling living room; tapestry plaster in bedrooms; electric refrigeration; unit heat; tiled baths; double garage; close to shops, transportation, schools, university. See for yourself. Full price $7950. OX. 1307.

$7950—Carthay Circle
Beautiful 7-room English stucco, beamed ceilings, big fireplace, double garage, lot 50x170, flowers, fruit trees; thousand dollars underpriced. Terms $1000 cash, balance $73 month, including interest. Absolutely no trades. Brokers don't answer. Can be inspected after 2 p.m. Owner leaving for Europe. Owner, 1453 Point View st.

10-ROOM SPANISH, WESTWD. HILLS TAKE PART TRADE
This magnificent 2-story Spanish is located on one of the finest view lots in Westwood Hills. 4 bedrooms; 3 baths; sewing room; den. This beautiful home is above the average all the way through. Will accept part trade if good. Priced under $35,000. Call OR. 2193 for appt.

THE IDEAL OF A FAMOUS ACTRESS PLANNED FOR HER WESTWOOD HOME
Built along native Mexican style. All the latest improvements & accessories blended with the old. This is a small, modest home of seven rooms, lg. liv. rm. with Mex. tile floor, 3 bdrms., 2 tile baths, $13,900. Terms. Call Mrs. Del, HOllywood 7903, or eves. WA. 0695 for appt.

Fine English Stucco
A fine 6-room 3-bedroom home, located on high ground with big fenced lot and double gar. Close to St. Mary's Academy & public schools. Near E car. A real bargain at $6350: $200 down and $63.50 per month inc. int. and ins. Call Mr. Connors, WE. 0251; residence, VE. 4029.

GOOD 10-RM. HOUSE
B ZONE LOT 50x125
Adjoining Zone A, first st. so. of Washington business nr. Gramercy, lot alone worth price $10,000, $3000 cash. Must be sold. Key at 2315 W. 20th st. RO. 4680.

$7950 LUCERNE BLVD.

[illegible]

HOUSES—
For Sale
West and Northwest —50-A

840 LONGWOOD AVE.
1½ Blks. So. of Wilshire
OPPOS. JOHN BURROUGHS SCHL.
10-R. Home, Lot 60x280
BEAUTIFULLY LANDSCAPED WITH ROMANTIC BROOK BABBLING THROUGH GROUNDS. OPEN DAILY 1 TO 5 P.M.
Dickinson & Gillespie Corp.
559 So. Figueroa st. Ph. MU. 3181.

A Forced Loss Of $3500
Carthay Center Home
We offer a beautiful 7-room & 2-bath large Spanish bungalow in Carthay Center on an 80-foot lot. This property is worth $15,000 but owner will sacrifice at $11,500 with $4000 cash.
ROBERT A. KLEIN & CO., INC.
6601 Wilshire Blvd. ORegon 1241.
Exclusive Agents.

Foreclosure Offering
$5750
7-room frame California type bungalow near yellow car & schools. West Blvd. between Venice & Washington Blvds. TU. 4118 or YO. 3720.

CARTHAY CENTER BY OWNER
If you want a real home in a beautiful residential district, see this eight-room bungalow, 4 bedrooms, 2 baths, shower, 2-unit heat, Frigidaire, drapes, beautifully decorated large rooms. Near school, stores, transportation, swimming pool, tennis court. 6519 MOORE DR.

$9250
Spanish Stucco Home
7 ROOMS, 2 BATHS, UNIT HEAT, Frigidaire, 3 blocks off Wilshire at San Vicente.
6657 LINDENHURST AVE.
Owner moving to Glendale.
No commission or exchange.

FREE—$16,000 worth of furnishings. House worth $20,000; furnishings, $16,000. Owner will sacrifice for $20,000. Modern bungalow, 8 large rooms, 2 baths, basement, unit heat, exquisite furnishings. Must be seen to be appreciated. Best residential location in the city. Phone MUtual 2252. 606 Chester Williams Building.

BIG SACRIFICE
Up-to-the-minute 6-rm. stucco bung. Front & back lawn. Bearing fruit trees. Rose bushes. St. improvements in and paid for. Blk. to sch. Good transportation. Owner, 2322 Clyde ave., off 5572 W. Washington Blvd.

FOR SALE—Leaving city. Will sell my beautiful 6-room English stucco home, completely furnished, 2-car garage, lot 45x135, east front. Lawn, shrubs and trees front and rear. Price $7850, terms. Inquire direct of owner, 2269 Pelham ave., Westwood.

STURDY new 2-story Spanish home of 8 rooms, 3 baths, every modern appointment, on dandy 68-foot front corner lot, high ground, Wilshire-La Brea section. One block to car which serves new university. One price only, $13,500. Attractive terms. Mr. Banks, OX. 9739.

SAVE $4000
7 RMS., 2 BATHS, SPANISH BUNG.
824 So. Burnside, just off Wilshire Blvd. Open for inspect. Sat., Sun.
PH. OR. 1272

JUST had to foreclose beautiful 7-rm. English type home, large lot, street work paid, 3 bedrooms, 2 baths, unit heat. Fronting Silver Lake. 15 minutes downtown. $1000 cash. Balance like rent. OL. 4416.

FOR sale, beautiful new 9-rm. Spanish home, 3 baths, lot 58x185. 5 minutes from Hollywood, 15 minutes from heart of city. Must see it to appreciate it. 231 N. Norton Ave.

NEW 7 RMS., 2 BATH
Wilshire-Fairfax tract. Nr. school and everything. See this before you buy. It sure is a snap. 6356 Lindenhurst Ave. Owner. OX. 3788.

GENUINE SACRIFICE
New 10-rm. hillside home, glorious view of hills & ocean. 7 min. U.C.L.A. Priced to sell. MU. 4244.

7-RM. Span. $7200. Pay $500 and arrange bal., convenient U.C.L.A. 3 B rms., 2 baths, unit heat, high lot, fine view. Also 7-rm., 2 baths, $6950. REYNOLDS, 10524 PICO.

BEAUTIFUL 8-rm. bungalow, 4 bedrms., double garage, near Wilton Pl. school, L.A. High. Way underpriced at $10,500. Will take desirable lot as part. 1037 4TH AVE. RO. 1561.

4-RM. furnished, $2500, several others, very reasonable, small cash payment. Mrs. Smith, 1661 Corinth, Sawtelle.

NO PAYMENT DOWN
$60 mo. buys new 5-room stucco. Price $6750. 2011 WESTWOOD BLVD. W. L. A. 31323.

OWNER LEAVING—Will sacrifice 2-sty, 10-rm. colonial. Located nr. 8th & Wilton. $3000 dwn. By appointmt. only. 3349 W. 8th. DU. 5789, RO. 6007.

WONDERFUL BUY if you have $3500 cash, duplex, 12 rms., 4 baths, 2 gars. Cor. Wilshire-La Brea dist. Owner, HO. 8019.

5-ROOM modern stucco bung. and gar. furnished, worth $11,000. Must sell, going East. Price $8000, terms. 4554 W. WASHINGTON.

NEW 7-RM. Spanish, 3 bedrms., 2 tile baths, unit heat, Frigidaire, beaut. dec. $14,000, cash or terms. 424 N. MARTEL. Owner, FI. 0268.

Hancock Park Bungalows
5 rooms, $6500 & $7000, clear. WH. 6212. Easy terms. WH. 6213.

[illegible]

HOUSES—
For Sale
South and Southwest —50-B

CASH TALKS!
I have two of the finest 5 and 6-room homes in the Santa Barbara Ave. dist. To parties who will pay cash up to 1st mortgage, prices will be cut to the bone!

One house has 2 bedrooms and bath; the other 3 bedrooms and 2 baths. Both have elect. refrig. and have unit heat in basements. Garages. 3 blks. from yellow cars.

SEE THESE HOMES
If you mean business, phone PONTY for interview and see every detail of these delightful homes at 4308 and 4312 Fourth Ave. Cash required on each home about $3000, to save buyer between $600 and $900 due to cut in price for cash.

Phone VErmont 1174, and ask for PONTY.

AUCTION
MONDAY, OCT. 7TH, 2 P.M.
5138 6TH AVE.
4-room modern stucco bungalow and double garage on lot about 40x132. This well located property must and will be sold to the HIGHEST BIDDER WITHOUT LIMIT OR RESERVE for cash over the indebtedness of $3218. 10% cash at close of bidding. Come where you can buy at your own price.
H. N. WOOD, Auctioneer. AX. 9716.

$7500—$1000 CASH
New 7-rm. 3 bedrm stucco home on 83rd st. & Cimarron. Beautiful Spanish design, yard enclosed with patio wall, real fireplace, gas heaters throughout, ⅜ in. hdw. floors and beautiful decorations. See this today. Open for inspection. YO. 6254.

$35 PER MONTH
Beautiful little modern home with one bedroom and built-in bed in living room. Tile drain, shrubs, lawn and garage. Paved street. All assessments paid. Lot 60x130 with 90 rear. Only $105 down. Mr. HOWARD, WE. 0251, evenings RO. 7570.

They Will Sell Today
JUST COMPLETED, showing for the first time, 2 brand new stuccos, 1 5-rm. & 1 4-rm. & gars. Absolutely the latest in construction, all modern conveniences. Priced to sell today. See them at 90TH & ORCHARD AVE. OWNER, TH. 8743.

5-Rm. Span. $500 Dn.
Mod. stuc. Gum finish. H.W. flrs. Lge. closets, linen clos., Tiffany ceil., firepl., tile kitch. & bath, shwr., bk. nook, gar., shrub., etc. Almost new. Gen. barg. Immed. disposal. Bal. easy. 6510 3rd ave. TH. 8720.

$4750—TERMS
SEE THIS ASTOUND. NEW HOME. DRAPES, MIRROR, ARTISTIC, AT 6316 HALLDALE AV. BLDR. TH. 7036.

MUST sell 4-rm. 60x112 ft. to paved alley, nr. Western & Slauson, $2750. Big buy. Call 5724 S. Western.

MOVING back east, sacrifice 5-room home. ONLY $4900. 1321 W. 51 st.

North and Northeast —50-F
GOING East. Sac. new 5-R. hillside Span. stuc. 38x35, very mod. Wonderful view. Chamberlain, 1129 N. Ave. 63. GA. 2176.

Furnished Houses —50-K
FURNISHED $4000
5 rms., 3 bedrms., basement, gar. Property clear. $500 dn. $35 per mo. in all. Close to everything. 4110 Pasadena ave. GA. 9661, eves. GA. 3478.

HOLLYWOOD—
For Sale, Exchange, Etc.

A BARGAIN
6-room house, one front room with side entrance, designed for office; sleeping-room outdoors. 3-stall garage and storeroom under one roof. 2 large shade trees in front, 3 avocado, 1 peach, 1 Cal. black walnut in rear. Pomegranates, feijoas, all bearing fruit and nuts. Rare flowers, well established. 20 minutes by auto to great east side industrial section; 20 minutes by street car to downtown business center; 4 churches within 4 blocks; price $8000, $1000 down, bal. like rent. Location 615 Euclid ave. Owner's address P.D.B., 1924 Las Palmas ave., Hollywood, Cal.

PALATIAL HOME
AT SACRIFICE PRICE
Seeing is believing. 2-story ultramodern. Environment and location absolutely unexcelled. $35,000 for quick sale. Can arrange terms. 2 blocks no. of Los Feliz Blvd. & Western ave. One blk. left to 5444 RED OAK DR.

FORECLOSURE
In Hollywood. Large corner hillside lot. 9 rooms, Spanish, 3 baths, double garage. Brand new, never occupied. Easy terms. United Mtge. & Loan, 727 S. Spring st. TR. 0901.

ITALIAN VILLA
11-rm. furn. gorgeously. Cost $75,000. For quick sale $50,000. Complete. Owner, tel. OX. 7287. GR. 4066.

FOR SALE by owner—7-rm. Spanish bungalow, 3 bedrms., 2 baths. 1 blk. from Los Feliz Blvd. No trades. 1916 N. Serrano ave.

5-RM. frame house, dbl. gar. Lot 75x150, lge. trees, sprinkling system. $4250, $500 down. 2138 Stanley Hills Dr. (Laurel Canyon). HE. 0228.

NEARLY level view lot, 2 minutes from Chinese Theatre, 80x126, $6000. MR. BARR, 7065 Franklin. GR. 9398.

7-ROOM bungalow on Spaulding ave., 1st block from Sunset Blvd. Will consider some trade. GR. 7938.

LOT 100x135 WITH HOUSE, $13,500. 1403 GORDON ST., NEAR GOWER, ½ BLOCK TO SUNSET. GL. 7522.

WILL sac. my $1000 eq. in year-old Spanish home for 1st offer over $400. 4938 Riverton, No Hollywood.

N.W. cor. Commonwealth and Lexington, 3 five-rm. houses for sale, $10,250. Apply 4461 Santa Monica Blvd.

$5350, terms, lovely 5-rm. stucco nr. Crescent Hts. Blvd. & Melrose. Sml. lot. OX. 5309. Eve. OX. 1957.

$3000 EQ. 5-R. stuc. dbl. 829-31 N. Alta Vista Blvd. Inc. $105. Consid. exch. A. O. Holly, EM. 3987. GR. 5908.

6-RM. strictly mod. stucco bung., nr. car line, schools & Catholic church. Unusual, $8300. GL. 1168.

FORECLOSURE, first come, first served. New English stuc., 3 bedr., 2-car gar. $7950. 118 S. HARPER.

NEW W. Holly. stucco, $4500. $450 dn. bal. like rent. Al. Horowitz, 8963 San. Monica. OX. 9804. OR. 6697.

9-RM. Old English home for sale, delightful location. Owner, HO. 1584.

CENTRAL Hollywd. B zone, 7-rm. home less than lot val. 1541 N. Formosa.

BEVERLY HILLS—
For Sale, Exchange, Etc.

PHONE ME
OXFORD 4902.
YOU MUST HURRY!
This ad will appear but once — A Beverly bungalow north of Wilshire on a 50x150 cor. lot is going today at $9950.
M. C. TRAPP
FRANK MELINE CO.
1323 Wilshire Blvd., Beverly Hills.

FOR RENT
Typically Mexican ranch house, swimming pool. Private grounds, amusement room, large living room, lovely secluded patio with fireplace, 3 bedrooms, 2 baths, maid's room and bath. Choice location near Sunset Blvd. Call Mrs. McAvoy, Rental Spe-

[illegible]

BEVERLY HILLS—
For Sale, Exchange, Etc.

House Buyers Attention
611 No. Linden Dr. is for sale at least $5000 less than reproduction. 9 rooms, 3 large bedrooms upstairs, 2 tile baths, separate stall showers, peach of a living room, enclosed patio. This is a wonderful floor plan. 80-foot lot, beautifully shrubbed. Come quick on this one. Shown by appointment. Phone Mr. Winchel—OXford 6151.
LOU ROSE, Realtor
368 No. Beverly Dr., Beverly Hills.

Nellie of Beverly
Beaut. Italian hillside home, wonderful panoramic view of city, sea & mts. Imported fixtures, sacrificing for $50,000—$10,000 handles.

Lovely home on cor. 7 rms., 3 bedrms., 2 tile baths, 2 blocks Wil. Blv. & school, only $9500. $1500 handles. 441 Wilshire Blvd. CR. 5097.

UNHEARD OF
SACRIFICE, $17,500
Just reduced from $20,000 for immediate sale, artistic 9-rm., 2-sty. Span. res. Just so. of Beverly-Wilshire Hotel. 4 wonder. bedrms., 3 lov. tile baths, every mod. appointment. Mr. Stone, OX. 6168, WY. 3859.

Regardless Of Price
Going to Europe. Must sell 9-rm. Spanish home, 2nd blk. N. of Santa Monica Blvd. Large well shrubbed lot.
WITHERS, OX. 6111. Eves., OX. 7631.

MUST BE SOLD
216 S. Linden Dr. near Beverly High School. Beaut. new 7-rm. 2-story Span. Sell cheap. Good terms. Make offer. Owner on premises daily. OX 4914. Eves. OX. 4286.

PRICE CUT DOWN
Owner tells us to sell $13,000 duplex for $10,500. See Mrs. Baldwin. GRIFFITH - SHERWOOD CO., 461 Wilshire Blv., Beverly Hills. OX. 4415.

$15,000, EASY terms, north of Sunset Blvd., close to hills, 7 large beautiful rooms, 2 baths, unit heat, Frigidaire, some furnishings, beautiful trees and gardens. Courtesy to agents. Harry Phillips. HE. 4141.

BEST BUYS IN THIS DIST.
2 blks. So. of Wilshire Blvd., 1 blk. schls., 3 beaut. 7-rm. homes. Every modern feature. Just completed. $12,000. See these better homes. 219 S. HAMEL DR. OX. 2909.

708 N. WALDEN DRIVE
New, strictly modern, 5 bedrooms, 5 baths, 11 real rooms. Open every day 10 a.m. to 5 p.m., or any time day or night by appointment. CRestview 4194.

FORECLOSURE
My 7-rm. English home, 2 baths, unit heat. Must be sold by Oct. 12th. $9750. 344 S. Elm Dr., Beverly Hills.

GREAT SACRIFICE
Make offer, income lot on Country Club D[illegible]

[illegible]

Beverly Hills bung. 7-rm. 2 baths, unit heat, Frig. Pierson, WY. 7102.

50-FT. res. lot, ½ blk. so. Wilshire. $3250, paved st. Owner, OX. 1251.

$10,500, 6-rm. stucco, fine location. $500 cash. Owner, OX. 6596.

80-FT. res. lot, 600 blk. Rodeo Dr., $10,500. Owner, OX. 1251.

WESTWOOD HILLS—
For Sale, Exchange, Etc.

OWNER MUST SELL
Completely furnished 7-rm. Spanish, unit heat, Frigidaire, 2 baths, all large rms., quarter-sawed oak floors throughout. Near U.C.L.A. district. An exceptional buy at $9500, including furniture.
10630 W. Pico or Ph. EM. 8354.

ENGLISH HOME
2-story, 7 rooms, 3 bedrooms, 2-car garage. Responsible parties can name their own terms. Call Miss Elgan, OX. 7093.

BARGAIN
By owner, 55 ft. res. lot, 1 blk. north of Wilshire on Warner ave., $4950; no trades. R. C. Cannedy, 427 E. Chevy Chase, Glendale.

NEW Spanish home, 3 bedrooms, two baths, full tile roof on house and garage, fine lawn sprinkling system. Will take your lot as down payment, balance very easy. Call WA. 1324.

FINE 5-rm. home on corner in one of the best locations in this section all the modern ideas extra fine yard, this is priced at $6750 and very easy terms. Call WA. 1324.

CHOICE VIEW RESIDENCE LOT
5 walk to U.C.L.A., worth $4000. Take $3100 cash. Owner, WH. 0163.

HAVE CASH for good Westwood lot equities. OX. 3303. Eves., WH. 6143.

CHOICE view res. lot, 73x170, ½ blk. Wilshire. Barg. Owner, DR. 7813.

NEW 7-R. 3 lg. bedr., elec. refrig., unit heat. Own. DU. 0305. 1963 Thayer.

7-RM. hse. $6600, inc. lot $1500, cozy home, $5250. 2137 Westwd. Blvd.

GLENDALE—
For Sale, Exchange, Etc.

Sycamore and Oaks!
SEVEN ROOM BUNG.
VERY CLOSE IN
$6500—$1500 Cash
SPLENDID SEVEN-ROOM BUNGALOW, close in, northeast section, near schools and transportation. Large covered porches, front and side. Wonderful lot, a large clump of sycamores at front, large spreading live oak in back yard, hedges, shrubbery, fruit and flowers. A real California home at sacrifice price.
Open Sunday.
Greenlaw Realty Co.
R. N. GREENLAW, REALTOR
148 South Brand. Douglas 9201.

SPECIAL
A HOME YOU WOULD BE PROUD TO OWN.
7 rooms, 3 bedrooms, Spanish stucco on full-sized lot, gum finish, unit heat, family fruit, beautiful lawn front and rear, back yard fenced. An outstanding buy at $5900, $1000 cash will handle.
STANDARD REALTY CO.
CApitol 5129. Douglas 9407.
400½ S. Brand, Glendale.

NEW 2-STORY STUCCO
NORTHEAST SECTION
7 rms. 3 bedrms. 2 baths $9650
8 rms. 4 bedrms. 3 baths. $10,450
All have frigs., heat, full tiled baths, tiled entrance and stair. 62 to 70 front lots, all imps. pd. Terms. SACRIFICE PRICE. Act quick.
221 S. Brand Blvd.
Douglas 4494 Glendale

We Specialize in Two Story Homes
ROSSMOYNE SECTION
Glendale Realty Co.

[illegible]

PASADENA—
For Sale, Exchange, Etc.

BEST BUY IN PASADENA
Centrally located income [illegible] 264 So. Euclid. For quick [illegible] will discount $11,000. [illegible] er, FULLERTON, CALIF.

BEAUTIFUL bungalow [illegible] $13,000, 7 rms., 2 baths, [illegible] location and nice surround[illegible] gan Co., Sales & Rentals, [illegible] Colo. St., Pasa. Te[illegible]

NEW 7-room, 2-Spanish, [illegible] baths, 2-unit furnace, [illegible] east location. $12,500. Owner, [illegible] race 8965.

ALHAMBRA—
For Sale, Exchange, Etc.

WANT L. A. for modern 3 [illegible] glish, fine location, fruit [illegible] FRENCH CO., 121 E. Main [illegible]

9-RM. home, fine yd., would [illegible] 323 S. Marguerita, Alhambra [illegible]

CITY LOTS AND LANDS—
For Sale

LOS FELIZ
Lot, 132 ft. frontage
Lot, 130 ft. frontage
Lot 180x175, view
Lot 60x158, level
WILLIAM MEAD ESTATE [illegible]
Los Feliz at Vermont.
3997 Los Feliz Blvd.

STRATEGIC LOCATION
62 ft. level income lot [illegible] to the business village [illegible] Hills and University, [illegible] district is bubbling over with [illegible] ity. Ripe for improvement [illegible] formation call Mr. Fox, OL. [illegible]

Double Your Money [illegible]
$17,500. LOT [illegible]
Near Rimpau. Just off Wilshire [illegible]
Montrose or Chapman.
KELLS & GRANT
Wilshire at Western. [illegible]

$2400
WONDERFUL VIEW LOT
12 minutes from downtown [illegible] lywood Way, nr. schools and [illegible] suitable for home or income [illegible] only $240 down. Bal. three [illegible] OL. 4709.

BEST BUY HIGHLAND
MUST BE SOLD $[illegible]
HOWARD & HOWARD
S.E. cor. 6th & Oxford [illegible]

$3000
QUIET AND SECLUDED
Only 12 minutes from down[illegible] Marvelous view lot on paved [illegible] 80-foot frontage. Pay [illegible] down. Bal. three years. OL. [illegible]

40-FOOT DOUBLE FRONTAGE [illegible]
Concrete paved, both [illegible] for. Overlooking Silver Lake [illegible] stores, schools, bus line. [illegible] cash, balance easy. OL[illegible]

ONLY $300 DOWN
Close in seclusion, [illegible] view. 80-foot frontage. [illegible] streets, everything in and [illegible] 15 minutes to downtown [illegible]

[illegible]

BUSINESS PROPERTY—
For Sale

BRICK BLDG. on Washington [illegible] 3 stores between Arlington [illegible] ave. 2 stores leased. [illegible]

BUSINESS CORNER [illegible]

[illegible]

SUBURBAN PROPERTY—
For Sale

BARGAIN ALTADENA

BEACH PROPERTY—

NEW BEACH COTTAGE
$975

HARBOR PROPERTY—

POULTRY AND RABBIT—

COUNTRY PROPERTY—

FIVE ACRES FREE

RICH 3-ACRE FARM

Grow Winter Flowers

CATTLE RANCHES

CATTLE RANCH

CATTLE-SHEEP-HOGS

Meadow Cattle Ranch

COUNTRY PROPERTY—
For Sale

MOUNTAIN, RESORT, LAKE

EASTERN, NORTHERN PTY.

SAN DIEGO PROPERTY—

OIL PROPERTY—

ORANGE, LEMON, WALNUT

STOCK, DAIRY RANCHES

ACREAGE, SUBDIVISION—

WANTED—
Real Estate

$14,300 1st. T. Deeds

Want Real Est., House

Property Sold For Cash

WANTED—
Real Estate

Houses —71-A

WANT house, Wilshire-Fairfax tract. Will assume. Have 4 lots in Burbank, clear, $6500. Cor. of Isobel and Mariposa. Owner, 1940 E. 3rd st. AN. 4377. AN. 6364.

6 OR 7-rm. house between Pico & 3rd, west of Western. Offer $5000 clear lot Victory Blvd. as down payment & will assume 1 mtg. WY. 2529.

WILL give good securities for clear furnished home nr. Catholic School. Address A, box 7, Times Office.

HAVE client for 5 or 6-rm. house bet. Hollywood & Adams W. of Vermont. Substantial pymt. BE. 1950.

LOT eq. $1350 Culver City. Want Glendale. Submit. Douglas 5172-W.

CASH for 6 or 7-r. bung. nr. L.A. Hi. 1842 VENICE BLVD. WE. 8943.

HOME for $50,000 equity in apt. house with $16,000 income. OR. 5407.

Lots —71-B

GOOD bldg. lot, pref. E. Hollywood or Glendale. Have clear 27-28 Stutz sedan as down payment. NO. 5902.

WANT vacant lot in W. Hollyd. Have cash buyer. 801 N. Western. GL. 6614.

$7500 1st mtge. on improved ranch. Want B zone lot. TU. 4112.

$6500 TRUST DEED & ROLLS ROYCE CAR. WANT LOT. WH. 6729.

WANT business lot equity for clear Imperial farm. WY. 1168.

Acreage —71-C

WANT 1000 or more acres cheap land within about 50 miles of L. A. Must have minimum of 100 inches water developed or that can be developed. Give location and description. Address B, box 329, Times Branch.

Business Property —71-D

OWNERS: List your Business Property with us exclusively and get the action you have been trying to get by listing generally with many brokers. SEE G. J. ANSTEAD.

Harold G. Ferguson Corp.
756 S. Spring. TR. 2804.
Originators of investment trusts. Our new $50,000,000 trust was formed to buy and sell real estate.

WANT BUS. PROP. LSED. TO CHAIN STORE. CASH TO 1ST. ASSUME TO $35,000. MR. FEDER. DU. 1700.

Income Property —71-E

WANT 4 OR 6 FLAT, UNFURNISHED MODERN, WELL-LOCATED, FOR CLEAR RESIDENTIAL LOTS AT OAKMONT COUNTRY CLUB IN GLENDALE. PRICE MUST BE RIGHT. WITH ONE MTGE. ONLY. WRITE FULL DETAILS. JOHN A. MARNEY, 206 CENTRAL BLDG.

HAVE $2500 cash & $7000 lot to pay down on bungalow court or apts. Must be priced right.
C. C. C. TATUM, REALTORS

REAL ESTATE—
For Exchange

Brick Business Bldg.

EXCHANGES

Duplex, Beverly Hills

San Diego Co. Home Clear

REAL ESTATE—
For Exchange

Miscellaneous —72

WANTED
BEVERLY HILLS HOMES
FROM $20,000 UP

LOOK THESE OVER—WE MAY HAVE TO OFFER THE VERY PROPERTY YOU WANT. MOSTLY CLEAR OR PRACTICALLY SO, FOR YOUR EQUITY.
1—Riverside county, 640 ac. country estate, improved. Want Beverly or Westwood home worth $40,000.
2—3 Ac. bldg. site, Encino. Fine view, oaks. Surrounded by beautiful homes, $13,500 clear. Will assume on Bev. home.
3—Delmar—85 Acs. Close to Rancho Santa Fe. Ocean view, $15,000. Mtg. $6000. Want Bev. Hills and assume. See Mr. Wilson or McCoy.

G. D. ROBERTSON & CO.
494 Wilshire Blvd.
Beverly Hills
OXford 9909.
SIXTEEN YEARS' SERVICE IN LOS ANGELES

WANT clear city or country property for equity in well located 2-story class A business building worth $175,000 showing splendid returns. Bank mortgage $85,000.
Also have equities in several fine homes, value $20,000 each.
CALL OR. 4874.

ORANGE GROVE
Biggest bargain in San Fernando Valley, close to Hollywood, 10 acres of Valencias. Will stand rigid investigation. Price $22,500. Incumbrance $10,000. Want cash for equity or will consider clear improved or vacant as part payment.
"Let's Talk It Over."
CLINCH & THURTLE
444 So. Western ave. DRexel 2368.

INCOME FOR VACANT
6 well located income properties in Glendale & L.A., ranging in value from $20,000 to $100,000. Subject to first mtges. only. Will accept good clear vacant or improved for my equities.
PHONE TU. 4118 or YO. 3720.

HARRY GROSSMAN

SACRIFICE

NEW 14 RM. DUPLEX

QUICK EXCHANGES

REAL ESTATE—
For Exchange

Miscellaneous —72

I WANT LOTS
Or grove for my new up-to-date hotel, Ontario; with 8 stores & 50-car garage; income good for $100,000 a year.
CASH PRICE $350,000.
Commission to agents.
Phone OX. 8014. 1735 Angelo Dr. Beverly Hills.

EXCHANGE
298 feet of business frontage on the East Side. Now improved with small buildings. Producing income of about $300 a month. Small bank loan only. Trade for a nine or ten-room residence, furnished or unfurnished, in Hancock Park, Beverly Hills or Westwood.
EDWARDS & WILDEY CO.
RE. 2525.

WANTS INCOME PROPERTY
We have a 149-acre ranch, well located, eight miles from Victorville on the Mojave, 50 acres in alfalfa and unlimited amount of water available to develop the remaining acreage. Good ranch house and outbuildings. A real investment or a country estate. Price $60,000 with first mtg. $15,000.
A. H. REID & CO.
518 Fourth St. San Bernardino, Cal.

A REAL ESTATE CO.
SPECIALIZING IN EXCHANGES
is the
POOR MAN'S HOPE
RICH MAN'S FRIEND
MIDDLEMAN'S BEST BET
May we explain why?
PHILLIPS & REAM
S. E. cor. 6th & Western. WA. 1171.

BUILDER
MUST SELL
ATTRACTIVE DUPLEX IN
BEVERLY HILLS
Just completed, 15 rms., 4 baths, 1 apt.; leased at $125 mo. Will trade OWNER & BUILDER. CR. 8530.

$12,500 Clr. Lots
WANT
Duplex Or Bung.
WILL ASSUME
PRINCIPALS ONLY. PH. TR. 6865.

EXCHANGES, all kinds, everywhere. Holderman. 1116 W. 9. TU. 2560.

EXCHANGES MADE IN 10 DAYS. 816 W. 8TH. TU. 9175.

Cheviot Hills West Pico

SACRIFICE

WILL ASSUME $100,000

MUST SACRIFICE

TRADERS LOOK!

TO LOAN—
Money

Real Estate Improvements —75

WE ARE NOW MAKING
BUILDING LOANS
On residence and residential income, including 4 flats. No courts or apartments. Prefer West Side.
We have plenty of money on hand & can give the same prompt service on building loan approvals that built up our business on refinancing loans.
CONTINENTAL BOND AND INVESTMENT CO.
1001 SECURITY TITLE INS. BLDG. 6th & Grand. TR. 4477.

LOANS ON HOMES
$10 A Month Per $1000
Pays Both Principal
And Interest Until
Paid in Full
PROMPT SERVICE
Syndicate Mortgage Co.
400-408 Associated Realty Bldg.
Phone VAndike 2394.

LOWEST
CURRENT RATES
LIFE INSURANCE FUNDS
NOW AVAILABLE FOR LOANS ON WELL LOCATED RESIDENCE AND BUSINESS PROPERTIES.
Phone or call on
Winter Investment Co.
1109 VAN NUYS BLDG.
7th & Spring Sts. TRinity 3071.
Correspondent
NEW YORK LIFE INS. CO.

LOANS MADE ANY
PLACE IN L. A. CO.
Straight or installment plan: reasonable rates. For construction loans bring plans, specifications, legal description. Prompt, generous appraisal. Truslow Inv. Co. 3516 E. 1st, cor. of Indiana. AN. 6306.

5½, 6, 7% MONEY
Building. Improved
High class only. Private funds. Homes, 5 years, 1% commission.
WALTER C. HARTMAN
6383 Hollywood Blvd. HE. 6200.

EAST SIDE LOANS

E. L. McCORMACK & CO.

6% MONEY
Wers Investment Corp.

7% NO COMMISSION
Redfield, Van Evera & Co.

1st. @ 7%—2nd. T.D. @ 12%

PRIVATE MONEY
6 and 7 Per Cent

QUICK ACTION

—LOANS—
EX. 7484

5% AND 7%

7% LOANS

5% & 6%

QUICK ACTION

W. M. GARLAND & CO.

LOW RATE LOANS
Bancorporation of U. S.

12% Trust Deed Money
Wm. McBurney, Jr.

La Bonte & Ransom

REFINANCE LOANS

MONEY 24 HOURS

LOANS

TO LOAN—
Money

Real Estate Improvements —75

Private Money, Any Amt.

MONEY IN ONE DAY

Vacant Loans—Any Amt.

TO LOAN—
Money

Real Estate Improvements —75

6% MONEY
STRAIGHT LOANS
No payments on principal.
PROMPT SERVICE
Guardian Mtg. Corp.
Agts. Acacia Mut. Life Assn.
Rm. 626, 510 W. 6th. TR. 7447.

BUILDING LOANS
7%
We will draw your plans, arrange for your building and take care of your Finances.
ROBBINS LITTLE & ROY E. NAFTZGER
312 Associated Realty Bldg. VA. 8191

8% MONEY
Any amount available at once FOR VACANT LOANS.
Hollywood, Beverly or Westwood. Call MR. CHEESMAN. OX. 8111.

BROKERS
Are you having trouble and delays getting construction loans? We have our own funds, do our own building, carry our own paper, pay larger coms. Call or see Mr. Whitely or Kruse. Guardian Bldg. Corp. 305 Natl. City Bank Bldg. TR. 4832.

HAVE $50,000.00
Private money to loan from $4000 to $10,000. On homes & duplexes. At 6% Straight.
BROOKS MORTGAGE CO.
716 Union Bank Bldg.
TU. 4835.

6%
INSURANCE FUNDS
Prompt service. Courtesy to brokers. BEVERLY HILLS SECURITY CORP. 444 N. Beverly Dr. Bev. Hls. OX. 7052

6 & 7%—3 TO 10 YRS.
WM. H. HARWOOD CO.
666 Subway Term. Bldg. MU. 2573.

MONEY TO LOAN ON IMPROVED real estate. $2000 up. No delay. ROBERT MARSH & CO. 200 Marsh-Strong Bldg. Loan Dept.

BUILDING and refinance loans at current rates. Our own funds. ASSOCIATED MTG. CO. OF L.A. 616 Bank of Italy Bldg. TR. 0344.

SHORT & long-term loans at 8% on improved prop. & bldg. operations. MORTGAGE GUARANTEE CO.

Better Than Bank Loan

FURNITURE & AUTOS

PHONE HO. 7916

FURNITURE LOANS
$50 to $300. Easy monthly payments. Legal rates. No appraisal charge. Over 10,000 satisfied clients. Inman Corp., 836 Bartlett Bldg., 215 W. 7th street. TU. 1839.

FURNITURE LOANS
Quick ser. Lib. apprls., easy payts. No red tape. 310 Story Blg. 6-Bdy.

$50 TO $300, easy monthly payments. Reasonable and legal rates. INMANN-PIERCE FINANCE CO. Bank of Hollywood Bldg. HE. 6296.

Diamonds, Jewelry —75-B

MONEY TO LOAN
Diamonds & Jewelry
LOWEST RATES OF INTEREST
Business strictly confidential.
Pledges held 12 months.
66 YEARS
IN LOS ANGELES
A. B. COHN & BRO.
305 Warner's Downtown Theater Bldg., formerly Pantages Theater Bg. 7TH AND HILL STS.
LADIES' DEPT.

10 MILLION
DOLLARS TO LOAN
DIAMONDS AND JEWELRY
LOWEST RATE OF INTEREST
PLEDGES HELD 12 MONTHS
PROVIDENT
LOAN ASSOCIATION
846 S. Broadway
New Orpheum Bldg.
Entire 3rd Floor

DIAMONDS, JEWELRY, linen and other personal property. Courteous, private, confidential. References leading banks and jewelers. Lowest rates. Established 1903. LADIES' DEPT. MARKWELL & CO. Suite 503 Foreman Bldg. 7th & Hill

Automobile Loans —75-C

AUTO LOANS
IF YOU
NEED MONEY
ON LOWEST TERMS
COME TO
DALTON'S
LOAN DEPT.
Contracts Refinanced
Payments Reduced
Balance Paid Off On
Out of State Cars
We Loan The Most
ALL LOANS CONFIDENTIAL
FREE PARKING
548 So. Figueroa
MU. 5366
OPPOSITE JONATHAN CLUB.

AUTO LOANS

Blodgett & Middlecoff
1811 South Figueroa St.

DONALDSON

HARRISON FINANCE
2820 S. Fig'roa. WE. 4164

MONEY WANTED—
Real Estate, Collaterals —76

$5800 "CERTIFIED"
1ST. T. D. 7%
Beautiful 6-room 3-bath Spanish bungalow. Lot 52x135. Unit heat, elect. refrig., tile baths and shower.
RALPH G. WOLFF CO.
610 ROOSEVELT BLDG. TR. 6816.

SECURITY FOUR FOR ONE
Want $30,000 on $50,000 first trust deed, secured by 70-acre estate 30 minutes from downtown. Worth $125,000. Property is owned and paper made by millionaire and is guaranteed by large corporation. Will discount to net 9 pct. Mr. Hall, 4113 W. Washington. EMpire 7814.

FOR sale, 1st trust deed $3500, 3 yrs. 7% interest payable quarterly. Secured by new 6-room stucco residence on 60-foot corner lot. Owned and occupied by prominent business man as his residence.
E. L. McCORMACK & CO.
1131 Van Nuys Bldg. VA. 8209

Private Money Wanted
ON IMPROVED REAL ESTATE
First Trust Deeds at 6%
not to exceed 60%
Of the Appraised Valuation.
718 Union Bank Bldg.
TU-ker 4835.

IMPROVED BUSINESS
$35,000 1st, 7%. Corner lot 135x80. Income $7000 year. Thriving section. We can recommend this loan. Principals only. Mr. Metcalf or Armour.
METCALF & RYAN
TR. 8711. Associated Realty Bldg.

8%—$12,500—8%
Improved business corner worth $27,500—Want $12,500—8% T.D. Principals only. No phone information. GLEASNER FRAZIER & DUNN 1108 Citizens Ntl. Bk. Bldg. VA. 3101

6% 1ST TRUST DEEDS—ANY AMT.
Beverly Bond &
Mortgage Company, Inc.
1330 Santa Monica Blvd. CR. 3191.
IN BEVERLY HILLS

WANTED—A loan from private party, $8000, 3 years, 7%. Beautiful duplex on Highland ave. Owner lives in lower flat, upper rented. The rental value of this property is nearly 3 times the interest on loan. Ph. WH. 7517.

2NDS. BOT.

$15,000 AT 7%

MORTGAGES—

MONEY WANTED—
Real Estate, Collaterals

PASADENA—

ALHAMBRA—

CITY LOTS AND LANDS—

LOS FELIZ

Double Your Money Here

KELLS & GRANT

BEST BUY HIGHLAND MUST BE SOLD $8400 HOWARD & HOWARD

APARTMENT HOUSE

GOING EAST

APT. SITE BARGAIN

BUSINESS PROPERTY—

BUSINESS CORNER

Beverly Blvd., $135 Ft.

W. E. JACOBSEN CO.

$5000 Bus. Lot $2750

SUBURBAN PROPERTY—

BARGAIN ALTADENA

INCOME $6000

BEACH PROPERTY—

NEW BEACH COTTAGE $975

HARBOR PROPERTY—

POULTRY AND RABBIT—

COUNTRY PROPERTY—

FIVE ACRES FREE

RICH 3-ACRE FARM

Grow Winter Flowers

CATTLE RANCHES

CATTLE RANCH

CATTLE-SHEEP-HOGS

Meadow Cattle Ranch

COUNTRY PROPERTY—

MOUNTAIN, RESORT, LAKE—

EASTERN, NORTHERN PROPERTY—

SAN DIEGO PROPERTY—

OIL PROPERTY—

ORANGE, LEMON, WALNUT—

STOCK, DAIRY RANCHES—

ACREAGE, SUBDIVISION—

WANTED—

Real Estate

$14,300 1st. T. Deeds

Want Real Est., House

Property Sold For Cash

WANTED—

Real Estate

Harold G. Ferguson Corp.

OWNER'S DUPLEX

Brick Business Bldg.

EXCHANGES

Duplex, Beverly Hills

San Diego Co. Home Clear

REAL ESTATE—

For Exchange

G. O. ROBERTSON & CO.

ORANGE GROVE

CLINCH & THURTLE

INCOME FOR VACANT

HARRY GROSSMAN

G. O. RUSSELL & CO.

SACRIFICE

NEW 14 RM. DUPLEX

QUICK EXCHANGES

REAL ESTATE—

For Exchange

I WANT LOTS

EXCHANGE

A REAL ESTATE CO.

BUILDER

BEVERLY HILLS

$12,500 Clr. Lots

Duplex Or Bung.

Cheviot Hills West Pico

WILL ASSUME $100,000

MUST SACRIFICE

TRADERS LOOK!

TO LOAN—

Money

Vacant Loans—Any Amt.

TO LOAN—

Money

WE ARE NOW MAKING BUILDING LOANS

CONTINENTAL BOND AND INVESTMENT CO.

LOANS ON HOMES

$10 A Month Per $1000 Pays Both Principal And Interest Until Paid in Full

Syndicate Mortgage Co.

LOWEST CURRENT RATES

Winter Investment Co.

LOANS MADE ANY PLACE IN L. A. CO.

WALTER C. HARTMAN

EAST SIDE LOANS

E. L. McCORMACK & CO.

6% MONEY

Wera Investment Corp.

7% NO COMMISSION

Redfield, Van Evera & Co.

1st. @ 7%-2nd. T.D. @ 12%

PRIVATE MONEY 6 and 7 Per Cent

QUICK ACTION

LOANS

EX. 7484

6% AND 7%

7% LOANS

5½ & 6%

QUICK ACTION

W. M. GARLAND & CO.

LOW RATE LOANS

Bancorporation of U. S.

5½ AND 6%

12% Trust Deed Money

Wm. McBurney, Jr.

La Bonte & Ransom

REFINANCE LOANS

MONEY 24 HOURS

LOANS

Private Money, Any Amt.

MONEY IN ONE DAY

6% NO COMMISSION

DAVIS MORTGAGE CO.

TO LOAN—

Money

6% MONEY

Guardian Mtg. Corp.

BUILDING LOANS 7%

8% MONEY

BROKERS

HAVE $50,000.00

6% INSURANCE FUNDS

WM. H. HARWOOD CO.

Better Than Bank Loan

FURNITURE & AUTOS

PHONE HO. 7616

FURNITURE LOANS

FURNITURE LOANS

MONEY TO LOAN

Diamonds & Jewelry

A. B. COHN & BRO.

PROVIDENT LOAN ASSOCIATION

846 S. Broadway

New Orpheum Bldg.

Entire 3rd Floor

AUTO LOANS

IF YOU

NEED MONEY

ON LOWEST TERMS

COME TO

DALTON'S

LOAN DEPT.

Contracts Refinanced

Payments Reduced

Balance Paid Off On

Out of State Cars

We Loan The Most

ALL LOANS CONFIDENTIAL

FREE PARKING

548 So. Figueroa

MU. 5366

OPPOSITE JONATHAN CLUB.

AUTO LOANS

Blodgett & Middlecoff

1811 South Figueroa St.

DONALDSON

HARRISON FINANCE

2820 S. Fig'roa. WE. 4164

MONEY WANTED—

MONEY WANTED—

$5800 "CERTIFIED" 1ST. T. D. 7%

RALPH G. WOLFF CO.

Private Money Wanted

Beverly Bond & Mortgage Company, Inc.

2NDS. BOT.

$15,000 AT 7%

MORTGAGES—

SLUGGING LAID TO NOAH BEERY

Raymond Wells Files Suit, Asserting Blackjacking

Actor Used Gun to Cow Him, Producer Says

Character Artist Unalarmed by Charges, He Avers

Declaring that he was threatened with a gun while Noah Beery, screen actor, slugged him over the head with a blackjack, Raymond Wells, independent motion-picture producer, yesterday filed suit in Superior Court for $100,000 damages against Beery.

According to the complaint, the asserted attack occurred September 21, last, on Santa Monica Boulevard near Fairfax avenue. Wells, who says he was driving down the boulevard at the time, declares Beery came alongside him in another car and forced him into the curb.

THREAT AND FORCE

Beery then jumped out of his car and produced a gun, according to Wells. While threatening Wells with it, the complaint continues, Beery struck Wells with a blackjack. Wells asserts that as a result of the asserted attack he suffered a fractured skull and a broken eardrum.

Wells, who is represented by Attorney Wilbur C. Hamilton, charges the asserted attack was malicious and unprovoked. The complaint does not reveal any other details of the asserted assault on Wells.

Beery, reached last evening at his ranch home, said that the filing of the suit against him is not unexpected.

BEERY UNTERRIFIED

"I will make my answer to his charges at the proper time in court," Beery declared. "For the present I prefer not to say too much. He is a piker. He should have sued for $1,000,000 while he was at it."

The well-known character actor declared that he will lay his defense in the hands of Attorney Chris Bacon with instructions to battle Wells's charges to the end and that he is confident of the outcome.

Woman Witness in Probate Case Delays Hearing

When Mrs. Gladys Trammell, young and attractive, appeared in Superior Judge Craill's court yesterday, the probate hearing on the custody of the two small daughters of Attorney Floyd Bowers came to a sudden stop and was continued until December 6, in the hope of a settlement.

The children were given to their mother when she was divorced from Bowers. Since then the mother died and their grandmother, Mrs. Sarah Snow, cared for them. Bowers, who has remarried, is seeking custody of his daughters.

According to Attorney S. S. Hahn, for Mrs. Snow, Mrs. Trammell is prepared to give sensational testimony regarding the past of the petitioner. When this statement was made attorneys agreed to a continuance.

Plane Service Station to Open

Formal dedication of the Southwest's first combination automobile and airplane service station, located at Metropolitan Airport, Van Nuys, and operated by N. S. Sanders for the Union Oil Company, will take place this morning.

One side of the white stucco establishment is the ordinary drive-in station for automobiles and the other side faces the landing field. Service pits enable planes to taxi to the station and obtain fuel.

This afternoon at 1:30 o'clock the Goodyear blimp will deliver the first consignment of automobile and aviation tires to the station.

Waldo Watermann is manager of the Metropolitan Airport.

LUNCH FOR MOTHERS

A luncheon in honor of Mrs. Allie Manning, California delegate to the convention of American War Mothers at Cleveland, and of Mary Haver, State treasurer, and Isabel Richards, second national vice-president of the association, will be given at noon next Tuesday at Patriotic Hall. A business meeting will follow at 2 p.m.

HIGGINS SPEAKS BEFORE OIL MEN

California Association Chief Talks About Laws

Conservation Aims Outlined at Institute Session

Engineers Will Visit Local Production Areas Today

The opening address yesterday at the fall meeting of the petroleum division of the American Institute of Mining and Metallurgical Engineers was delivered by Edwin Higgins, managing director of the California Oil and Gas Association. His subject was the application of the new gas-conservation law in this State.

The speakers presented two closely allied but separate and distinct pictures of the present situation, one being the overproduction of oil, in which practically all oil operators are interested vitally; the other being overproduction of gas, in which operators are interested from the standpoint of conservation and economy, and in which the State is interested greatly from the standpoint of law enforcement.

Reviewing more than two years of efforts to bring about voluntary curtailment of gas production, all of which failed of complete fulfillment because operators representing 10 to 20 per cent of the total production failed to participate in the movement, Mr. Higgins discussed the new law and a new contract which is being offered by the major operators to the independent operators, and held out the hope that this contract will be signed by a sufficient number of operators to put the plan into early operation.

The same subject is to be discussed by Mr. Higgins at the annual banquet of the Midcontinent Oil and Gas Association in Tulsa early next week. He will leave for Tulsa tomorrow as a representative of the California Oil and Gas Association.

Following the address by Mr. Higgins yesterday the engineers discussed many problems of petroleum production, such as well spacing, oil and gas ratios, decline of rock pressures and exploitation of oil structures by unit operation.

Today the engineers will be taken on a tour of the Los Angeles basin oil fields.

Actress Found Guilty in Liquor Possession Case

Bee Montague, musical-comedy actress, was found guilty of possession of liquor yesterday by a jury in Municipal Judge Sheldon's court. She will be sentenced Tuesday.

BEE MONTAGUE

Oliver Wenzel of 5043 Buchanan street, called as a witness by Deputy City Prosecutor Hornaday, said the actress's car crashed into his at Van Ness avenue and Sunset Boulevard on September 12, last. Police officers declared they found a soda bottle with a small amount of liquor in it in Miss Montague's machine. She is facing trial by Superior Court on drunk driving charges.

ELECTRICAL WORKER ENDS HIS OWN LIFE

C. A. Graham, an electrician, 45 years of age, committed suicide yesterday by suffocating himself with chloroform in his room at 2433 South Grand avenue. When he failed to respond to a morning summons at the usual time, his landlady called police, and Officers Napier and Olsen went to the rooming house and broke into Graham's room. They found him on the bed, dead, with a chloroform-saturated towel wrapped about his face. Another roomer told the police Graham had been unemployed for some time and also had complained of chronic illness.

AUTOPSY REQUESTED IN DEATH ON STREET

The Coroner's office is investigating circumstances surrounding the death of Lee A. Boyd, real estate dealer, 45 years of age, of 10083 West Thirtieth street, who died yesterday after falling to the pavement at Sixth and Spring streets. Police Surgeon Saverein of the Georgia-street Receiving Hospital requested an autopsy to determine whether the man died of heart disease or from the effects of the fall.

BOST DENIES BLAME FOR BOY'S DEATH

Policeman Takes Witness Stand in Own Defense During Murder Trial

Taking the witness stand in his own defense, William J. Bost, police officer, denied yesterday in Superior Judge Wood's court that he shot Christopher Sierra, 19-year-old Mexican, for whose death Bost is on trial on a charge of murder.

Bost was the concluding witness for the defense and arguments to the jury are scheduled to be made Monday. It is expected the case will go to the jury Monday or Tuesday.

Bost is asserted needlessly to have shot Sierra while attempting to arrest him on a misdemeanor charge the night of July 4, last. The State is asking life imprisonment.

Bost's testimony was brief and was confined principally to the statement that he did not fire his gun at all while attempting to arrest Sierra. The defense sought to prove Sierra was killed by another man.

The case is being prosecuted by Dep. Dist.-Atty. Barnes and Scheinman, while Attorney Cliff Thoms and J. W. Kearby are defending Bost.

THE RADIO DIAL Hour by Hour

KEJK—1170 K., 256.3 M.
KFI—640 K., 468.5 M.
KFWB—KPSN—950 K., 315.6 M.
KHJ—900 K., 333.1 M.
KMTR—570 K., 526 M.
KNX—1050 K., 285.5 M.
KTM—780 K., 384.4 M.

(From programs submitted by stations.)

ALPHABETICALLY ARRANGED

6 to 8 a.m.

KEJK—Phonograph records at 7.
KFI—Morning exercises at 7.
KHJ—Dr. Philip Lovell 7-7:30; records.
KMTR—Phonograph records at 7.
KNX—Exercises commencing at 6:45.
KTM—Phonograph records.

8 to 10 a.m.

KEJK—Phonograph records.
KFI—Frolic to 9; studio.
KFWB—Phonograph records at 9.
KHJ—Drama for children to 8:30; syncopators; records, 9:30.
KMTR—Phonograph records.
KNX—Phonograph records.
KTM—Phonograph records.

10 a.m. to 12 Noon

KEJK—Phonograph records.
KFI—Farm program from N. Y.
KFWB—Melody Trio and others.
KHJ—Brigham, Content and others to 11:30; records.
KMTR—Phonograph records.
KNX—Phonograph records.

12 Noon to 2 p.m.

KEJK—Phonograph records.
KFI—Reports, talks and music.
KFWB—Studio (KPSN, 12:15-12:30.)
KHJ—Concert orchestra; Times' world-wide news at 12:30; Letch Harline at 12:45; Charlie Wellman, 1:30.
KMTR—Phonograph records.
KNX—Phonograph records.
KTM—Organ recital at 1.

2 to 4 p.m.

KEJK—Phonograph records.
KFI—Coliseum football.
KFWB—At 2:15, baseball.
KHJ—Coliseum football.
KMTR—Spanish program; orchestra.
KNX—Coliseum football.
KTM—Studio, band concert 2:30.

4 to 6 p.m.

KEJK—Phonograph records.
KFI—Football to 5, then N. Y.
KFWB—Baseball to 4:30; talks.
KMTR—Sunset hour.
KHJ—Football to 5; C.B.S. to 5:30; organ.
KNX—Football game to 5.
KTM—Phonograph records to 5.

6 to 7 p.m.

KEJK—Dinner hour music.
KFI—N. Y. orchestra.
KFWB—String music (KPSN to 6:30.)
KHJ—Mr. and Mrs. Skit to 6:30; organ; Times' world-wide news, 6:45.
KMTR—Rhythm Kings and others.
KNX—Organ.

7 to 8 p.m.

KFI—N. Y. dance orchestra.
KFWB—String ensemble.
KHJ—N. Y. Theater hour.
KMTR—Rhythm Kings and others.
KNX—Theater hour.

8 to 9 p.m.

KFI—Ensemble and vocal quartet.
KFWB—Dance orchestra.
KHJ—Paige's dance band.
KMTR—Radio skit.
KNX—Orchestra; quartet; stars.
KTM—Band program.

9 to 10 p.m.

KEJK—Radio Revue.
KFI—N.B.C., Delgado.
KFWB—Light opera; dance orchestra.
KHJ—Night Court.
KMTR—Dance orchestra.
KNX—Studio.
KTM—Quartet and dance band.

10 p.m. to Midnight

KEJK—Revue to 11; records.
KFI—Concert to 11; frolic.
KFWB—Orchestra to 11:30; organ.
KHJ—Burtnett's orchestra.
KMTR—Dance orchestra to 11.
KNX—Taylor's orchestra.
KTM—Ensemble and organ.

After Midnight

KFI—Frolic to 2 a.m.
KFWB—Dance orchestra to 12:15.
KHJ—Organ and variety to 1 a.m.
KNX—Frolic to 2 a.m.
KTM—Records to 1 a.m.

Masterson Plea Comes Up Later

The probation hearing of John J. Masterson, who was arrested by Dist.-Atty. Fitts and charged with driving an automobile while intoxicated, yesterday was continued until the 18th inst. by Superior Judge Aggeler.

Masterson pleaded for leniency on grounds that he is suffering from tuberculosis contracted while serving in France with the United States Army, which may cause his death within the year.

DRY RAIDERS ARREST SEVEN

Woman Accused of Operating Cutting Plant; False Bottom in Truck Hides Liquor

Arrests for asserted liquor violations yesterday netted one woman and six men. The woman is Mrs. Rose Smith, 30 years of age of 2131 Micheltorena street, said by the police to be the wife of Tex Smith. Police records show that she was arrested on August 10, 1928, as Trixie Smith, charged with the possession of gambling devices. She was arrested yesterday at her home where the police say they found a cutting plant. She was booked on suspicion of conspiracy to violate the Wright Act.

Detectives watching the Smith house arrested Louis Panhurst, 31, when he drove in there with an apparently empty truck. Acting on information, the officers discovered that the truck had a false bottom which concealed 300 gallons of liquor. Panhurst was charged with Wright Act possession and transportation.

At the same time other members of the emergency squad, under orders of Detective Lieutenant Justin, arrested Jack LaMar, 30, of 356 North Ogden Drive, at a bottling works at 3813 West Third street. He was charged with suspicion of conspiracy to violate the Volstead Act, and the bottling place was described as a distributing plant for bootleggers. Records and canceled checks were seized for evidence. Henry Wagner, 52, was arrested at the bottling works, charged with suspicion of violating the Volstead Act.

Detectives went to LaMar's home, where they arrested George J. Paronson, also called Parsons, 19, and Melvin Phillips, 19, of 623 Duncan street, both on suspicion of conspiracy to violate the Volstead Act.

Phil Vincente, 28, was arrested at 665 South Cochran street, charged with suspicion of conspiracy to violate the Volstead Act. He is accused by police of planning the hijacking recently at 1547 Holly Vista Drive, where Lieut. Justin was shot in the right hand during a raid which netted several men and women prisoners.

MORTGAGES—Trust Deeds

FIRST TRUST DEEDS

Franklin Mortgage Corp.

WE PAY CASH!

Trust Deeds Wanted

$200 DISCOUNT

STOCKS AND BONDS

MINE AND MINING

Cash Paid for Ores

APARTMENT, HOTEL and Income Leases

22 Rooms, $700 Down.

BUSINESS INVESTMENTS

Hollywood Product

MGR. CHAIN STORES

BUSINESS OPPORTUNITIES Of Many Kinds

To Secure Capital

Natl. Corp. Service, Inc.

Business Outgrown Us

TALKING PICTURES

NEED CAPITAL

PROFIT $400 MONTH

Auto Court: 12 Units

CONCESSIONS

Confectionery Buyers

GARAGE MEN

GAS STATION BARGAINS

Meat Market Fixtures

Partner With $5000

RESTAURANT

Restaurant & Lunch Room

So. Calif. Business Exch.

Pac. Coast Business Ex.

BUSINESS OPPORTUNITIES Of Many Kinds

Business Wanted —87

MAN with small capital desires contact with party who has bona fide business proposition to offer Protestant. P.O. Box 723, SAWTELLE.

FOR QUICK RESULTS SELL YOUR BUSINESS THRU FLOYD B. HOWARD INV. CO., 832 S. VERMONT.

LEGAL—Notices

SPORTS TO FILL AERIAL MEDIUM

Football Game at Coliseum to be Heard Via KHJ

Music and Drama Will Be on Air This Evening

Collegiate Court Program Set for 8 o'clock

PASTORS LIST THEIR TOPICS

Graybar HOUR

REMEMBER TH